Home
CLASSIFIED 386-2121
TELEPHONE 383-4111

The Daily Colonist.

Vancouver Island's leading newspaper since 1858

Cloud later high 18
Weather Details On Page 2

No. 134–118th Year | VICTORIA, BRITISH COLUMBIA, THURSDAY, MAY 20, 1976 | ** | 15c Daily, 30c Sunday

Holidayers could face ferry hangups

By DON COLLINS
Colonist Reporter

The B.C. Ferries fleet, thrown off kilter Wednesday by a Teamsters dispute, may be headed for more trouble Friday with the arrival of the Victoria Day holiday weekend and its expected mammoth load of traffic.

While there were no official reports, union sources hinted that disgruntled ferry workers were considering job action that would disrupt schedules and choke traffic.

The job action wasn't spelled out, but there were indications it could take the form of a work-to-rule program or refusal to work overtime.

One source said there could be "considerable delays."

At the same time, there has been no solution to the Teamsters action that shut down ferry service for close to four hours early Wednesday.

Traffic was backed up all morning at Swartz Bay, Nanaimo and mainland terminals after the Teamsters set up picketlines at Tsawwassen and Horseshoe Bay.

The pickets struck before dawn and left at 8:55 a.m. after the union said it had been assured B.C. Ferries would stop using gasoline manufactured at Chevron Canada Ltd., in Burnaby, where a Teamsters strike began Sunday.

However, later in the day Transport Minister Jack Davis said the union had misinterpreted the ferry management's stand and that there was no agreement to stop using the fuel.

But Teamsters business representative Jack Vlahovic said from Vancouver in a phone interview with the Colonist: "The guy (Ferries manager Charles Gallagher) phoned me right at my home and said 'You've got the commitment'."

Gallagher said he had told Vlahovic if the union's information was correct the ferries wouldn't use the fuel, but that he "subsequently discovered it wasn't correct."

He said the ferries would continue to use the fuel as a result.

Vlahovic said the union would seek permission from the Labor Relations Board to picket the ferries. The board

Continued on Page 2

—Rob Duffus photo

So there, AIB —33% boost for CLC boss

QUEBEC (CP) — The Canadian Labor Congress voted Wednesday in favor of a 33⅓ per cent wage increase to help sustain their president in his battle against federal wage and price controls.

Delegates to the CLC national convention voted in favor of a motion to increase the president's salary to $40,000 a year — plus expenses — from $30,000.

The salary will rise to $35,000 on June 1 and will increase another $5,000 on June 1, 1977.

Because the CLC has fewer than 500 employees, it does not fall under the federal government's program of selective wage and price controls.

Generally, the program limits wage increases in the first year of a new contract to a maximum of 12 per cent, or $2,400, whichever is less.

The CLC secretary-treasurer's pay will jump to $31,500 on June 1 from the current level of $26,500. It will increase to $36,500 a year in June, 1977.

Delegates also approved large pay increases for executive vice-presidents of the congress. Their pay will increase to $30,000 from $20,000 on June 1. Their salaries will increase again, to $35,000 a year, in June, 1977.

Opposition strafes abandoned minister

OTTAWA (CP) — Defence Minister James Richardson sat almost alone on the government benches in the Commons Wednesday as leaders of the opposition called for his resignation because of the Lockheed affair.

The minister, deserted by the prime minister and almost all his colleagues, listened while Conservatives and New Democrats castigated him over handling of negotiations to acquire the Lockheed Orion patrol plane.

His colleagues fled the House as he rose to formally announce that the $1 billion government project to buy 18 Orion anti-submarine planes was dead.

He said that the government would urgently start a renewed search for a plane to replace the Argus patrol planes that are rapidly becoming worn out.

McKinnon
. . . move 'to lesser things'

Any company was welcome to make submissions, including Lockheed if it could solve its financing problems, and the Boeing company if it could reduce the price of a previous submission.

The government would consider a complete refit of the Argus and reconsider a plan called Phoenix which it had rejected in the past. It would involve use of DASH-7 short takeoff and landing aircraft.

Only Postmaster General Bryce Mackasey stuck with the minister while he was under attack for almost an hour. Richardson said he had not offered to resign nor had he been asked to.

During the hour Allan McKinnon (PC—Victoria), the Conservative military critic, and NDP leader Ed Broadbent verbally excoriated the minister.

Said McKinnon: "For the good of the department of defence, and for the sake of Canada's reputation among our allies, the minister should offer his resignation."

Richardson said the Canadian commitment to NATO anti-submarine patrols remains and that function will be carried on by the Argus at least until the summer of 1979 as originally planned.

He said the Arguses, which are increasingly more expensive to fly and maintain, could be used past 1980 if a new plane is not selected in time.

McKinnon said Richardson let down the armed forces, misled allies and wasted $34 million of taxpayers' money.

Continued on Page 2

Lockheed still 'alive and well'

BURBANK, Calif. (Reuter) — Lockheed Aircraft Corp. said Wednesday the company's Orion anti-submarine warplane program "is alive and well" despite the apparent collapse of a proposed $1-billion contract with Canada.

Company spokesman William Perreault said the breakdown of the deal would not affect Lockheed's Orion business.

"The Canadian contract would have been a relatively small piece of our total business and has no effect on our basic Orion program," he said.

He said the U.S. navy was committed to the Orion into the mid-1980s and overseas sales have already been made to Iran and Spain.

He said Lockheed was also discussing the sale of the Orion to Holland and about six other foreign countries.

The Canadian contract would have meant about $750 million to Lockheed and was considered by some aerospace industry observers as crucial for the company's future business prospects. Perreault said "survival was never the issue."

A preview of weather for holiday

Beachgoers mopping up sunshine at Metchosin give clear picture of what can be expected over Victoria Day holiday weekend. Although there may be rain tonight, skies over next few days will be mostly sunny. But some Island stations reported record low temperatures for date Tuesday.

As union widens strike

Hospitals' answer awaited

As Labor Minister Allan Williams waits for a response to his proposals for ending the 17-day-old B.C. hospitals strike, the Hospital Employees' Union is preparing to extend walkouts today to Shaughnessy Hospital in Vancouver.

Shaughnessy is the third biggest hospital in the province and would be the seventh caught up in the strike that began May 4 at Vancouver General. Victoria General and Royal Jubilee are among the others hit so far.

Meanwhile, the threat of further strike action on Vancouver Island grew Wednesday night with a vote that saw 82.1 per cent of HEU members at Gorge Road Hospital in favor. Similar votes have come from Nanaimo Regional General Hospital and Cowichan District Hospital at Duncan in the last two days.

Gorge Road Hospital is the first extended care hospital to face a possible walkout.

The vote at Gorge favoring the vote was one of the strongest so far and as a result, HEU secretary-business manager Jack Gerow said Wednesday night it would be a "high priority target."

By Wednesday night Williams, who had presented both sides Tuesday with incentives aimed at ending the strike, had only the union's answer.

Gerow said the union executive spent several hours Wednesday studying the proposals and "doing extensive research" before relaying its decision to Deputy Labor Minister James Matkin.

The union's response will apparently be kept secret until Williams gets his answer from the Health Labor Relations Association, which bargains for the 99 hospitals where the union represents 16,000 employees.

Neither Williams nor Gerow was prepared to say if the union had decided to go along with the labor minister's plan, which has yet to be explained publicly.

There were reports Wednesday that HLRA had let the minister's office know it wanted to discuss the proposed incentives with all member hospitals.

"It appears to be another stalling tactic by HLRA," said Gerow. "The last time they consulted all their member hospitals it took them two months to come back with an answer."

However, he said it would be possible for HLRA to get the answer from the various hospital boards quickly by using its Telex system.

Continued on Page 2

Million-dollar fraud of UIC being probed

OTTAWA (CP) — The RCMP is investigating an alleged fraud upon the Unemployment Insurance Commission that could amount to hundreds of thousands of dollars, Manpower Minister Robert Andras confirmed Wednesday.

The investigation was revealed in the Commons by Tom Cossitt (PC—Leeds), who said one Ottawa man had already been charged and further charges may be laid.

Cossitt said outside the Commons that fake companies may have been filing separation certificates with the commission with names and social insurance numbers of innocent persons.

The persons behind the companies then collected cheques delivered through the mail.

The amount is in the order of $8,000 bo $9,000 a week according to RCMP sources, Cossitt said, and could total millions of dollars because police are unsure how long it has been going on.

Cossitt said offences may have been committed in Kingston, Ont., and Toronto as well as Ottawa.

Andras said outside the Commons that the investigation revealed "more than an ordinary problem."

But in the Commons Andras said only that the RCMP was investigating and until an inquiry was complete he could not make any detailed comment.

Six students injured in Jerusalem clash

JERUSALEM (AP) — Arab university students and right-wing Jewish students clashed Wednesday at Jerusalem's Hebrew University. Four Jews and two Arabs were injured.

Outside Jerusalem, in the surrounding Israeli-occupied West Bank of Jordan, an uneasy calm prevailed after three days in which three Arabs died. The military government kept a tight curfew on the centre of Nablus, where a teen-aged girl was shot dead last Saturday. Young Arab men were killed on Monday and Tuesday.

Inside

Lebanon strongman meets with rebels —Page 3

BBC will be filming all Bard's plays —Page 24

Rhodesians study new options —Page 41

	Page
Background	5
Bridge	44
Classified	42-53
Comics	20
Crossword	45
Editorial	4
Entertainment	24, 25
Family	29-31
Finance	14-17
King Fisherman	26
Marine Calendar	6
Names in the News	6
Provincial Court	10
Sports	18, 19, 21-23
Television	43

New talks try

Language stand unyielding

OTTAWA (CP) — The government and the air traffic controllers took steps to reopen contract talks Wednesday but their positions seemed to remain unchanged.

J. M. Livingston, president of the Canadian Air Traffic Control Association, emerged from a meeting with Transport Minister Otto Lang to repeat there must be an acceptable settlement on all issues to avoid a strike May 31. A walkout would automatically shut down all major airports under an agreement between the government and the union.

Livingston said he reiterated the union view on the touchy issue of bilingual air communications in Quebec.

Lang said he was willing to clarify the terms of reference of a public inquiry he has ordered into air safety and the use of French in Quebec airspace.

The union leader said he would attempt to resume talks with the Treasury Board in the next two days on wages and other issues.

Earlier, Treasury Board President Jean Chretien said outside a cabinet meeting that he was willing to talk with the controllers but had only limited room to manoeuvre since he was bound by the government's anti-inflation guides.

Torpedo awaits war asleep in deep

WASHINGTON (UPI) — The U.S. Navy is asking Congress for more than 500 Captor antisubmarine mines that can automatically launch torpedoes against hostile submarines from their hiding place on the sea floor, a spokesman said Wednesday.

In recently declassified testimony before a congressional committee, Rear Adm. William Clifford said the navy had asked Congress for 480 Captor mines in the new fiscal year at a cost of $67.9 million. In the following year —fiscal 1978—the navy wants a still-secret number at a cost of $70.9 million, the spokesman said.

"The introduction of Captor into the inventory represents a new capability to conduct ASW (antisubmarine warfare) mining in deep water," Clifford said. "Cator essentially represents a capability to attack . . . the Soviet submarine fleet."

Captor, short for encapsulated torpedo, can be deployed on the bottom of the sea in places like the Strait of Gibraltar — through which enemy submarines are likely to pass. The air force is even considering dropping Captors and other ASW weapons from B-52 strategic bombers.

On the bottom of the sea, Captor would be able to detect the passage of enemy submarines by their distinctive propeller sounds and fire an MK-46 torpedo at them. It would not react to surface ships.

Clifford said Captor's performance was proved in 800 tests on subs and 213 encounters with surface vessels, and the system was provisionally approved for service last December.

Details of the weapon's use are classified but presumably the mines would not be deployed except under actual wartime conditions.

Concorde cleared

WASHINGTON (UPI) — The U.S. Court of Appeals Wednesday refused to block flights into the United States by the Concorde supersonic transport, rejecting challengers' arguments that government permission was surrounded by lies and law violations.

The court, after hearing arguments earlier in the day by groups and localities opposing the flights, affirmed the permit issued by Transportation Secretary William Coleman for 16 months of trial passenger service by the Concorde, scheduled to begin Monday.

ANDY CAPP

Opposition strafes Richardson

From Page 1

"He now should move on to lesser things."

McKinnon said the government must pay $16 million for work done on the Lockheed project. It also had spent $12 million helping companies define their proposals and another $6 million on the defence department patrol plane project office.

Richardson said that $83 million was spent in Canada by Boeing and Lockheed on their patrol plane projects so there was not a complete loss to the Canadian people. He said work already done may cost less than $16 million.

Sitting in a sea of empty seats, the minister said the only reason for him to resign would be for failure to carry out his responsibilities but he was not responsible for Lockheed's being unable to raise financing.

He said he did not think the opposition was serious.

Holiday ferry hangups

From Page 1

would first have to rule the ferry system is an "ally" of the struck Chevron company.

He said the gasoline was being taken by barge to the company's depots in Victoria and from there to Swartz Bay by a non-union trucking company to be loaded on the ferries.

He said he has since received a commitment from the Canadian Merchant Service Guild not to handle the product. The guild has officers on the barges that were being used.

Ferry workers honored the picketlines on the mainland and said they would do so again if they are resumed.

The action held up four early morning sailings. Sailings at Swartz Bay and Departure Bay were postponed because the ships wouldn't have had room to dock on the mainland.

A ferry service spokesman said the ferries were finally back on schedule by 3 p.m., but another fuel loading delayed the 5 p.m. sailing from Swartz Bay until 6:15 p.m. — some 15 minutes after the normal 6 p.m. ferry had left.

This caused another backup of traffic at Swartz Bay.

Meanwhile, any action from the ferry workers would stem from the dispute that has arisen over hours of work and layoffs that are scheduled for 420 ferry workers June 1.

The layoffs result from the government's decision to cut the fleet's deficit by eliminating such services as dining rooms.

The marine services component of the B.C. Government Employees' Union is waiting for mediator Fred Geddes to "report out" so it can take a strike vote. It has said a strike could begin by June 1, the day scheduled for the layoffs.

A spokesman for the component said Wednesday there was a "hidden factor" that meant the layoffs would eventually total more than 1,000. He said there were 603 auxiliary workers—those who work on the days off of regular employees — would "be automatically gone" as a result of the move.

The dispute over the layoffs simmered for some time, coming to a head last Friday when the mediator failed to bring agreement between the union and ferry management.

The ferry workers said earlier there were a number of job actions they could take. These would range from a full-scale strike to other job disruptions and even an advertising campaign warning U.S. tourists it wouldn't be safe to sail on the ferries because they would be undermanned and unsafe.

There was also an indication from the transport minister last week that the government was planning legislation to head off any all-out strike effort.

Hospital strike widens

From Page 1

While he hasn't disclosed the nature of his scheme, Williams has said it could involve the return of industrial inquiry commission Bert Blair whose unbinding recommendations were rejected earlier by HLRA, but accepted by the union.

There were indications that Blair might be called on to clarify his report and allow study by both sides of the cost.

Blair offered a package that recommended an 8 per cent wage hike over one year in keeping with the minimum guideline of the Anti-inflation Board. The industry said added features such as cost of living adjustments would made the actual increase 15 per cent, which it deemed inflationary.

The union has argued with HLRA's figures, claiming the over-all increase would be about 13 per cent.

Williams has said he is not considering back-to-work legislation as long as essential services are being maintained at the hospital and lives aren't endangered by the strike, the first in the 31-year-history of the union.

Bonn suspends secrets chief in spy scandal

BONN (Reuter) — West Germany announced Wednesday it has suspended from duty one of its top secret service men in the second big spy scandal to break here in 72 hours.

The suspension of Juergen von Alten of the BND—it stands for Bundesnachrichtendienst or Federal Intelligence Service— followed the arrest of a foreign ministry secretary, Mrs. Helga Berger, 35, suspected of spying for East Germany.

But a spokesman denied published reports the two events are connected.

Officials said defence expert von Alten heads the BND evaluation section. It assesses reports from agents abroad and feeds selected information to North Atlantic Treaty Organization allies of West Germany.

A spokesman said von Alten was suspended after an investigation of the department began three weeks ago. No warrant has been issued against him.

The Berger case seems to be West Germany's gravest spy scandal since Willy Brandt resigned as chancellor two years ago, after a close adviser was discovered to be a Communist agent.

Von Alten said in a telephone interview later Wednesday that he had awaited the results of the investigation "with a good conscience."

He said he has no relationship "intimate or otherwise" with Mrs. Berger, although he did not exclude he might have met her in the course of his foreign office duties.

He said he had worked for 20 years in the foreign ministry and had left it in 1974 to join the BND.

Federal prosecutor Siegfried Buback said in Karlsruhe that the inquiry within the BND is not connected with the investigation of Mrs. Berger.

But two newspapers, Bild Zeitung and Die Welt, say von Alten is a close friend of Mrs. Berger, and had worked with her at the West German foreign trade mission in Warsaw.

Iranians kill 10 terrorists

TEHRAN, Iran (UPI) — Police Wednesday reported shooting to death 10 terrorists, including three women, in predawn raids on hideouts in three provincial towns.

The clash early Tuesday was the second in four days between Iranian security forces and guerrillas believed to be members of the illegal Islamic Marxist group, active here for several years.

Juvenile baseball

SENIOR BABE RUTH
Victoria Firefighters League

Vic Optimists	000 000 1—1 1 6
War Amps	003 000 X—3 2 5

Rob Stenseth and Jay Tuson; Jim Ruddy and Ross Cooper.

VICTORIA COLT
Evening Optimists 5, Smith Cedar Products 1.

LITTLE LEAGUE
Hampton
Saanich Kiwanis 4, Evening Optimists 3.
Gordon Head
Vic. Evening Optimists 16, Acme Commercial Painting 4.

YOUR GOOD HEALTH

Dear Dr. Thosteson: My husband and I have been trying to have a baby for more than a year since getting married. We both have been to doctors and we are okay, but they haven't taken any tests. Is there anything we should be doing? My husband has been taking vitamin E, but still nothing. The doctors say to wait, but how long can you wait without really knowing? —**M.W.**

Infertility begins to be suspected after a year, but there is no magic cutoff point.

Your doctor should be able to provide you with many practical tips to improve your chances of becoming pregnant, especially since both you and your husband have been checked and found "okay." Have intercourse chiefly at your midcycle. Lie in bed after intercourse, quietly, perhaps with your legs slightly elevated.

One cause of infertility, often overlooked, is the possibility of your producing antibodies to the sperm. The use of a condom for several months avoids contact of the sperm and your vaginal membrane. The antibody production is thus reduced.

Dear Dr. Thosteson: Can taking the Pill determine the sex of your first child? I know that sounds crazy, but I know six women who were all on the Pill and when they got pregnant for the first time had boys.—**Mrs. C.**

I'm afraid a whole myth literature is being built up around the Pill, and this is a new addition to it. There is no connection except pure chance in your "data." I'm sure you could find six other women of your acquaintance who, under the same circumstances, had girls from their first pregnancy.

The Weather

May 20, 1976

Mostly sunny in the morning, followed by increasing cloudiness in the afternoon, with a chance of rain in the evening. Winds moderate to fresh westerlies. Wednesday's precipitation nil. Sunshine 7 hours 30 minutes. Recorded high and low at Victoria 15 and 5. Today's forecast high 18. Today's sunrise 5:28, sunset 8:54, moonrise 00:38 a.m., moonset 11:44 a.m. Friday outlook: Mostly sunny.

East coast of Vancouver Island—Mostly sunny in the morning, followed by increasing cloudiness in the afternoon, with a chance of rain by evening. Winds moderate southerlies. Wednesday's precipitation nil. Recorded high and low at Nanaimo 19 and 4. Forecast high 17. Friday outlook: Mainly sunny.

West coast of Vancouver Island—Cloudy with periods of rain. Winds fresh southeasterlies. Forecast high and low at Tofino 14 and 4. Friday outlook—Mainly cloudy.

North coast — Cloudy. Periods of rain. Highs Thursday 9 to 11.

St. Johns	18	6	—
Halifax	13	7	2.8
Fredericton	22	10	—
Charlottetown	23	10	—
Montreal	8	4	—
Ottawa	9	1	—
Toronto	11	0	0.3
North Bay	11	0	—
Churchill	6	1	—
Thunder Bay	14	—4	0.3
Kenora	25	10	—
The Pas	15	7	—
Winnipeg	23	9	—
Brandon	21	4	—
Regina	19	2	—
Saskatoon	18	1	—
Pr. Albert	17	5	—
N. Battleford	14	4	—
Swift Current	18	2	—
Lethbridge	19	2	—
Calgary	17	—1	—
Edmonton	14	4	—
Cranbrook	21	2	—
Castlegar	23	4	—
Penticton	17	3	—
Revelstoke	22	1	—
Princeton	16	—2	—
Vancouver	16	6	—
Pr. Rupert	11	—1	—
Terrace	15	1	—
Stewart	14	1	—
Port Hardy	12	2	—
Pr. George	13	0	—
Williams Lake	16	2	—
Blue River	19	—2	—
Kamloops	21	2	—
Dawson City	16	2	—
Whitehorse	11	—4	—
Fort Nelson	12	6	—
Fort St. John	15	3	4.1
Peace River	14	5	—
Yellowknife	9	0	—
Inuvik	9	—6	—
Seattle	16	9	—
Spokane	24	1	—
Portland	12	8	6.6
San Francisco	16	8	—
Los Angeles	21	13	—
Phoenix	31	22	1.5
Las Vegas	34	20	—
Chicago	23	7	—
New York	21	6	—
Miami	28	22	—

TIDES AT VICTORIA HARBOR
(Tides listed are Pacific Standard Time)

	Time H.M.	Ht. Ft.	Time H.M.	Ht. Ft.	Time H.M.	Ht. Ft.	Time H.M.	Ht. Ft.
19	01.00	7.1	06.15	6.9	13.10	2.3	22.00	8.0
20	03.30	6.4	07.30	6.1	13.55	3.2	22.20	8.0
21	05.45	5.5	07.45	5.6	14.35	4.1	22.45	7.9
22	06.10	4.9	10.50	5.4	15.10	4.9	22.50	8.0
23	06.25	4.2	12.30	5.6	17.00	5.7	23.10	8.0
24	06.45	3.6	13.30	6.1	18.30	6.5	23.20	8.1

TIDES AT SOOKE

	Time H.M.	Ht. Ft.	Time H.M.	Ht. Ft.	Time H.M.	Ht. Ft.	Time H.M.	Ht. Ft.
19	04.00	7.8	12.30	2.5	20.15	7.9		
20	01.25	6.5	05.00	7.0	13.05	3.2	21.00	8.0
21	03.10	6.0	06.40	6.3	13.45	3.9	21.20	8.2
22	04.25	5.3	08.15	5.8	14.20	4.6	21.50	8.4
23	05.15	4.5	10.20	5.7	15.00	5.2	22.25	8.5
24	05.45	3.8	12.20	6.0	15.40	5.8	22.45	8.7

TIDES AT FULFORD HARBOUR

	Time H.M.	Ht. Ft.	Time H.M.	Ht. Ft.	Time H.M.	Ht. Ft.	Time H.M.	Ht. Ft.
19	04.20	7.4	07.50	8.0	14.45	2.8	22.50	10.7
20	05.40	6.7	09.05	7.3	15.40	3.9	23.25	10.5
21	06.35	5.9	11.00	6.9	16.25	5.0		
22	00.05	10.3	07.20	5.1	13.00	7.1	17.20	6.0
23	00.35	10.0	08.00	4.5	14.35	7.7	18.35	6.9
24	00.50	9.9	08.20	3.9	15.40	8.4	19.40	7.6

Fields SPECIALS

LADIES' SWEATERS
By Famous Maker
GROUP 1 3 for $10
GROUP 2 2 for $10

LADIES' PANTCOATS
Leather Look and Polyester, Reg. to 24.98
SPECIAL . 17.77

LADIES' PANT SUITS
Reg. to 32.00
SPECIAL . 19.99

MEN'S S/S SHIRTS
Permanent Press, 65% Polyester, 35% cotton, sizes S.M.L., Reg. 4.49
SPECIAL 3.44

Men's Lee Riders
Boot Cut Flare Jeans
Reg. 15.95
SPECIAL . 12.99

Men's Novelty Paint T-Shirts
Reg. 3.50
SPECIAL 2.00

Ladies' and Boys' North Star Sports
AND CASUALS
Reg. to 13.98
SPECIAL . 10.99

Men's All-Leather Shoes
You could be lucky. Reg. to 21.99
SPECIAL . 15.99

MEN'S SHOES
Slip on and ties.
LIMITED STOCK
TO CLEAR 10.99

32-QT. ICE CHEST
Keeps food fresh for hours and hours
SPECIAL . 12.99

CORN POPPERS (4 QUART)
Automatic self-buttering, reg. 16.98
SPECIAL 12.00

CROCKERY COOKER
Genuine Crockery, reg. 25.98
SPECIAL . 19.99

HALF GALLON PICNIC JUG
Plastic, insulated, in attractive colors
SPECIAL 1.67

PATIO TABLES
White plastic frame
SPECIAL 4.69

BLENDER by PROCTOR-SILEX
12-speed solid state, reg. 29.98
SPECIAL . 22.99

FOLDING WEB CHAIR
Light aluminum frame with plastic arm, for lawn or patio
SPECIAL 9.99

5-19.T DOWNTOWN STORE ONLY—1420 DOUGLAS ST.
CHARGEX

Why drive halfway across town to buy tires when great value, everyday, is right where you buy your gas.

ATLAS TIRES

from the people you know.

Esso
Working to keep you moving

You know me. You let me take care of your car. And can you really get better value than guaranteed Atlas tires? Top quality at low prices. No special sales ...just low prices, everyday, right here at your neighbourhood Esso station.

Each Atlas tire carries the Imperial Oil guarantee. For an extra charge, have your tires installed and balanced by your Esso retailer. You pay prices quoted or less at participating Esso Retailers. Put your purchase on your Esso Credit Card. Or, at most Esso stations you can use your Chargex or Master Charge Card.

Oil hikes not enough—producing provinces

Canadian Press

Alberta, the major province producing oil and natural gas in Canada, has placed conditions on its acceptance of a new domestic price structure for crude oil and natural gas, while Saskatchewan—second to Alberta in oil production—has accepted the new prices but is not totally satisfied.

The consuming provinces expressed cool acceptance of the new pricing policy, while industry spokesmen indicated they believe Ottawa's oil policy is taking a back seat to the anti-inflation program.

The current domestic crude oil price of $8 a barrel will go up to $9.05 July 1 and $9.75 Jan. 1, 1977. Consumers will not begin to feel the increases until 60 days after those dates, allowing time to deplete oil company stocks of lower-priced products.

In addition, the price of natural gas will be increased by 15.5 cents per thousand cubic feet July 1 and an additional 10 cents Jan. 1, bringing the wellhead price to about $1.22 per thousand cubic feet.

Alberta Premier Peter Lougheed says his province will accept the pricing agreement only if Ottawa moves to increase the export price of natural gas to the United States by 25 per cent. The border price of Canadian natural gas sold to the U.S. now stands at $1.60 per thousand cubic feet Lougheed wants it to climb to $2 by the end of this year.

Alberta provides 80 per cent of the natural gas exported to the United States—about 35 per cent of the province's production—and "such an increase in the border price is a very significant benefit to explorers in Alberta by markedly improving their return and funds available for exploration," the premier said after the federal government announcement Tuesday night of the new prices.

In Regina on Wednesday, Deputy Premier Roy Romanow said Saskatchewan had little choice but to accept the new pricing system or "have it imposed" by Ottawa.

But he said Saskatchewan was unhappy because the increase did not match the $2 increase the province had been pressing for, and because Ottawa has declined to accept a Saskatchewan proposal for an energy fund designed to ensure future supplies of oil and gas.

The most outspoken provincial opposition to the price changes came from Premier Gerald Regan of Nova Scotia. He slammed the increase as "a substantial, further, painful, unwarranted transfer of payments from the consuming provinces to the producers, mainly Alberta." But his mines minister, William Gillis, said Nova Scotia will accept the increase but is still holding out hope Ottawa will come up with a temporary subsidy on the cost of oil used for electrical generation.

Ontario Premier William Davis, who has been feuding with Mr. Lougheed, a fellow Progressive Conservative, over oil prices and jurisdiction over oil and natural gas supplies, said he wasn't happy with the price increase, but took some satisfaction that it was not the $2 amount that the producing provinces had sought.

Lebanon chief-elect meets with rebels

BEIRUT, Lebanon (UPI) — President-Elect Elias Sarkis met for the first time Wednesday with leftist and Palestinian guerrilla chiefs and a right-wing radio station said they agreed to begin within 48 hours a new ceasefire in Lebanon's civil war.

The agreement to call yet another ceasefire in 13 months of fighting was announced by the pirate station of the Christian right-wing Phalangist party, but a Moslem leftist radio station gave a different version of the accord.

The station controlled by the rebel "Lebanese Arab Army" said a 48-hour truce, liable to be extended, would be announced shortly to enable Sarkis to take power from President Suleiman Franjieh in a peaceful atmosphere.

An earlier supposed agreement to end the use of artillery in the fighting was ignored by gunmen on both sides, who bombarded rival enclaves in the capital and the countryside.

Sarkis met leftists and guerrilla chiefs Wednesday for the first time since he was elected by a leftist-boycotted parliament May 8.

Among those attending were Socialist chief Kamal Jumblatt, who opposed the election of the Syrian-backed Sarkis, Palestinian Liberation Organization chairman Yasser Arafat and Salah Khalaf, better known as Abu Iyad, second in command of the Al Fatah guerrilla group.

The Phalangist radio said the "meeting was positive and agreement was reached to end the fighting within 48 hours."

The same pirate radio earlier Wednesday said a Syrian army colonel had succeeded in forging an agreement to stop artillery shelling of residential areas. But the fighting continued.

Mortar barrages slammed into residential areas in Beirut and its eastern and southern suburbs as both Moslem leftists and Christian rightist gunners rejected attempts to stop the indiscriminate shelling of civilians.

Moslem and Christian-held villages in Mt. Lebanon combat zones exchanged rocket and mortar fire.

Militiamen in the ruins of Beirut's port and commercial districts raked each other's positions with machine-gun fire, halting a house-to-house battle which has seesawed in the area for weeks.

The continued shelling doomed a supposed agreement to ban the use of artillery, announced by the radio of the right-wing Christian Phalangist party.

Sarkis
. . . ceasefire talks

Indian protesting corruption

Suicide moves Trudeau

OTTAWA (CP) — Prime Minister Trudeau told the Commons Wednesday he would look into the death of Nelson Small Legs, a 23-year-old Indian who committed suicide last weekend to draw attention to Indian rights.

"I am afraid I do not know the details of this matter, but I must say that when a man gives his life for an objective, I must respect that and regard it as a very serious matter indeed," Mr. Trudeau said.

"I will look into it with all the earnestness that it deserves."

The prime minister was replying to Wally Firth (NDP—Northwest Territories) who quoted a suicide note that Mr. Small Legs left. It expressed the hope that alleged corruption in the department of Indian affairs would be investigated and that the department's minister, Judd Buchanan, would resign.

Mr. Small Legs was found dead of a self-inflicted gunshot wound Sunday at his home on the Peigan Indian reserve in southwestern Alberta, about 150 miles south of Calgary.

He was the southern Alberta director of the American Indian Movement (AIM) and was known as an advocate of Indian rights.

Quoting from Mr. Small Legs' suicide note, Mr. Firth asked the prime minister to make sure the charges of corruption and mismanagement laid by native people against the Calgary office of the Indian affairs department are investigated.

CLC takes hard stand on occupational hazards

QUEBEC (CP) — The 2.3-million-member Canadian Labor Congress vowed Wednesday to use its collective strenth on the picket line if necessary to press for uniform occupational health standards.

More than 2,400 delegates to the CLC national convention gave overwhelming support to a hard-hitting policy statement calling for "a safety and health bill of rights that guarantees to every Canadian freedom from man-made occupational and environmental hazards."

The statement called on the labor movement to "use its collective strenght . . . to persuade management to eliminate the causes of sickness and danger and to accept financial responsibility for the damage already done."

The statement said true statistics on industry related disease are unknown because many workers contact diseases which—at the time they are discovered—are not thought to be associated with employment.

It said government inaction in Ontario has resulted in tragic human consequences at Elliot Lake, where miners are exposed to the twin hazards of silica dust and radiation.

"The knowledge of this potentially dangerous situation facing uranium miners was laid before the Ontario government and management as early as 1958," the statement said.

Both teams from Italy lead bridge

MONTE CARLO, Monaco (UPI) — Defending champion Italy increased its lead in the world contract bridge Olympiad to 28 victory points over Sweden, despite being held to a 10-10 tie by Britain Wednesday. Sweden lost to Taiwan 12-8. Poland blitzed the Bahamas to take over third place, while Britain held on to fourth by tying Italy.

In the women's series, Italy saw its lead cut to 18 points when it defeated Ireland 15-5, while Britain blitzed Monaco. France, Canada and the United States, the only other teams in contention, all scored victories.

Manila awaits onslaught by typhoon

MANILA (UPI) — Heavy rains spawned by Typhoon Olga sent flash floods swirling through metropolitan Manila Wednesday, stranding thousands of commuters and forcing evacuation of more than 6,000 persons.

"This must be the worst flood in memory," said Felix Mariano, an officer in the Philippine Red Cross. "Practically all the streets are flooded."

Early today, the Manila weather bureau put Olga about 150 miles East of the capital in the Pacific. Wide sections of the main Philippine island of Luzon, including the Manila area, were placed on a typhoon alert.

BETTER FOR YOU
Just copies! . . . sure, we can make 'em fast, cheap and good. Something better? . . . we supply typing, typesetting, art and ideas. We do it better at . . .
IDEALETTER SERVICES LTD.
2524 Government St. 382-9296
(across from the Rosebud Bakery)

Sleep in a Cloud
a cloud of pure goose down. Go European with a Daniandown quilt, for the most natural sleep you'll ever know.
Victoria General Store 383-6133
Vancouver: Solberg's. 266-4750

Nobody plants flowers to feed the bugs.

Flowers, trees and shrubs need all the help they can get to withstand disease and insects. That's why ORTHO makes a full line of garden products to help your plantings grow big and strong and beautiful. Insecticides, and plant foods, and applicators, we make them all. We even put together books that are loaded with information on how to get the most from your garden. So this year, don't hope for the best, grow the best. With ORTHO.

ORTHO ISOTOX® Insect Spray
A multipurpose ornamental garden insecticide that kills sucking and chewing insects on roses, flowers, trees and shrubs. Kills fast and continues to control for up to 2 weeks. Systemic absorption through foliage and roots prevents wash-off by rain or sprinkling.

CHEVRON and Chevron Design Registered Trademarks of Standard Oil of California. ORTHO, ISOTOX Registered Trademark of Chevron Chemical Company.
AVOID ACCIDENTS: FOR SAFETY READ ENTIRE LABEL INCLUDING CAUTIONS AND WARNINGS AND USE ALL CHEMICALS ONLY AS DIRECTED.

Gardening Shortcuts
Removes the stumbling blocks in growing vegetables, flowers, bulbs, herbs, cacti and succulents in containers, hanging baskets or vertical gardens. Perfect for city and suburban gardeners.

ORTHO Lawn and Garden Sprayer
A new and easy way to achieve a beautiful garden. Use it with everything from fertilizer to weed killers to fungicides and insecticides. All uses in one sprayer with fingertip control.

ORTHO Rose & Floral Dust
A proven formula combining insecticide and fungicide. Convenient, refillable duster controls aphids, Japanese beetles, black spot and certain other flower and garden pests.

ORTHO Rose and Floral Spray
Aerosol insecticide/fungicide for small gardens or spot treatment.

ORTHO.
Because luck has almost nothing to do with it.

See these Ortho dealers for lawn and garden advice.

VICTORIA
CEDAR HILL NURSERY
1551 Cedar Hill X Road

VICTORIA
WOODWARD'S
Mayfair Shopping Centre

COURTENAY
LLOYD PARK NURSERY
R.R. 2, North Island Hwy.

PORT ALBERNI
WOODWARD'S

OXFORD FOODS
271 COOK STREET
Open Daily 9-9; Sunday 10-7
Prices Effective:
Wed., May 19th to Sat., May 22nd
We Reserve the Right to Limit Quantities

Burns' BACON	1 lb.	1.49
Kadana COFFEE	1 lb.	1.19
Imperial MARGARINE	3-lb. Pkt.	1.49
ADMIRAL SOCKEYE SALMON	7¾-oz. Tin	1.09
KRAFT CHEEZ WHIZ	32-oz. Jar	2.39
FOUR STAR TOMATO JUICE	48-oz. Tin	59¢
DELMONTE PINE-APPLE	2 14-oz. Tin	79¢
AYLMER TOMATO KETCHUP	32-oz. Btl.	89¢
RISE & SHINE ORANGE FLAVOUR CRYSTALS	4 3-oz. Pkg.	69¢
MALING MUSH-ROOMS	2 10-oz. Tin	79¢
MALING WHOLE GREEN BEANS	2 14-oz. Tin	59¢
MISS MEW CAT FOOD	5 6-oz. Tin	1.00
LUX DISH LIQUID	24-oz. Btl.	79¢
Sunlight DETERGENT	5-lb. Box	1.99
FLORIDA GRAPE-FRUIT	9/1.00	
LOCAL HOT HOUSE TOMATOES	1-lb.	59¢

If you're 60 or over... 6 free banking services (and more)

Ask about "Sixty Plus" at any Royal Bank branch.

The Daily Colonist.

"An Independent Newspaper . . . The Organ of No Clique or Party"

1858 — Published every morning except Monday by The Colonist Publishers Limited at 2621 Douglas Street, Victoria, B.C., V8W 2N4. Second class mail registration number 0516. All undelivered copies or any notices respecting changes of address are to be sent to the above address. Member Audit Bureau of Circulation — 1976

RICHARD BOWER — Publisher and Editor-in-Chief

An urgent alternative

THE CANADIAN MILITARY procurement people have done it again. To the millions spent on the Bras d'Or hydrofoil experiment, the CF-5 contract fiasco, the scandalous waste on the aircraft carrier Bonaventure's maintenance, add another $16 million down the drain on the Lockheed Orion enterprise. That is what it will cost the taxpayer to reimburse Lockheed Corporation for preliminary work done on a project that was to provide this country with 18 long-range patrol aircraft at a cost of more than $1 billion.

Prime Minster Pierre Trudeau preferred to cut his losses at $16 million rather than finance three years of construction of the Orion at a cost of $300 million. Lockheed could not find the support from Canadian banks necessary to the undertaking of the program. And although the cabinet, with Public Works Minister C. M. Drury as acting prime minister, had approved a plan whereby the government would finance the contract, Mr. Trudeau refused to accept the decision.

Perhaps he was right. Perhaps John Diefenbaker was right when he abandoned the Avro Arrow, most advanced battle aircraft of its time and a potentially popular export, with even the United States expressing interest at one time.

But in the meantime, Canada is left without any alternative to the Orion program, with time rapidly running out for the ancient Argus, still gallantly carrying out the routine anti-submarine and northern sovereignty patrols but getting work-weary to a degree that it is increasingly dangerous to tolerate. It is nearing the end of two decades of service.

In its day, the Argus was the best-equipped anti-submarine aircraft in the world. It was built in this country by Canadair, developed from the Bristol Britannia airliner, a distinguished British performer.

Argus came to the forces at a time when Canada was making significant contribution to NATO's land-based submarine forces, 40 of the nation's 56 patrol aircraft pledged. With a 24-hour endurance and better than 4,000-mile range, Argus was a welcome and useful contribution.

What puzzles so many Canadians is why the government, through Canadair or some other agency in this country, cannot duplicate the performance that brought Argus into service — and the North Star, the Yukon and the rest of the splendid Canada-built units so outstanding in their day.

Thomas Enders, the United States ambassador to Canada, speaking in Winnipeg the other day, remarked:

"A lot of Canadians still think that Canada can give a low priority to defence spending because one can argue that it will always be in the interest of the United States to defend North America. But in the face of an aggressive Soviet drive for military power, we are having difficulty providing the resources to sustain a credible non-nuclear defence in Europe and the North Atlantic.

"Canadian contributions to the common defence, always important, can now be critical at the margin."

This is a warning, and an appeal at the same time. Mr. Enders is telling Mr. Trudeau and the Canadian people, that they have a responsibility, an obligation under a treaty, to live up to; and that there is a very definite risk in failure or refusal to recognize the fact.

Mr. Trudeau, for all his dictatorial decision to refuse the recommendation of his own cabinet, may have been right to put an end to the Lockheed connection. But however reluctant he may be to spend taxes on armaments, he must, for security of sovereignty if nothing else, allow his defence advisers to find an alternative to the Orion — preferably something Canadian — and urgently.

On its own feet

THE SEPARATIST that exists within all true Western Canadians will undoubtedly be snapping out of its normally dormant state in response to Premier Bennett's caustic reference to Ottawa's "vicious 10-cent federal tax on gasoline imposed for the benefit of central Canada."

Not satisfied with that swipe at the Trudeau administration, he also lashed out at Tory Premier William Davis of Ontario for his suggestion that the federal government expropriate Alberta's gas and oil resources.

"There is no way," Mr. Bennett said, "that we can support any suggestion that Ontario or any other province expropriate the resources of western Canada for the benefit of the east."

There is no way either of knowing how serious the owner of the Progressive Conservative's Big Blue Machine was when he made this proposal, but it was enough to cause British Columbia's Tory leader to speedily dissociate himself from it. Expressing his shock over the Davis statement, Dr. Scott Wallace said: "Ontario has no right to suggest the expropriation of another province's resources. I cannot support that suggestion at all."

Whether Premier Davis' remark was facetious or not it was a particularly stupid one to make at the present time. It is only in recent times that the west has begun to realize how extensively it has been and is being ripped-off by eastern Canada.

For years its economy has been manipulated, directed and controlled by eastern Canada. For years the eastern provinces have controlled federal affairs with the west having little or no say at all in national programs designed in the main to benefit either Quebec or Ontario.

Ottawa, Quebec and Ontario should all recognize that western Canada has finally reached adulthood and is now more than capable of standing on its own feet. It is no longer prepared to be treated as a somewhat juvenile country cousin and demands equal treatment and an equal say with the east in national policy-making.

Prime Minister Trudeau may be right when he says separatism has gone from Quebec. Let him make sure that it doesn't transplant itself here.

The Paul Robeson story

'His Communist god played him false'

By PETER WORTHINGTON from Toronto

It is conventional wisdom that Paul Robeson, one of the great voices of all time, was a victim of McCarthyism and anti-Communist hysteria in his own country, the U.S.

And while it is true that he was hounded and maligned, it was not that that broke him spiritually and mentally, and forced him to end his years a recluse, withdrawn from human society, a brooding, lonely, disillusioned man who isolated himself from former friends and admirers.

It is the opinion of one of his staunchest, closest and oldest friends—a professional colleague who produced and directed him on stage and screen—that Robeson's decline occurred when Khrushchev revealed the crimes of Stalin in 1956. Robeson's integrity was such that he couldn't rationalize the persecutions done to Soviet friends and the deceptions and betrayals perpetrated by the Soviet system against himself. It drove him to a mental breakdown from which he never truly recovered.

★ ★ ★

In a remarkable article in the bulletin of the Centre for Soviet and East European Studies, Prof. Herbert Marshall recalls his friend Robeson, whom he had known and worked with since 1930, and with whom he had travelled in Russia, and who produced plays in which Robeson starred in London's Unity Theatre and who wrote and directed the movie, The Proud Valley, which became one of Robeson's most important films. Herbert Marshall is now research professor at Southern Illinois University.

Marshall recalls visiting the U.S.S.R. in 1957 and discussing Robeson's mental breakdown with their mutual friend Pera Attasheva, the widow of Russia's greatest film director, Sergei Eisenstein—himself a victim of Stalin for interpreting Ivan the Terrible in an unfashionable manner. She told the story of Robeson visiting Russia after the war as an honored guest of the Sovet state and being unable to meet old Soviet friends of the thirties. (In 1952, after being awarded the Stalin Peace Prize, Robeson said Russia was "the country I love more than any other.")

★ ★ ★

Finally, Robeson insisted on meeting his friend Itzik Pfeffer, the Yiddish poet "who had always been an ardent party man." A joyous reunion took place in Moscow's National Hotel. It was only after Stalin's death and Khrushchev's revelations that Robeson learned Pfeffer had been brought from Lubyanka Prison, cleaned and dressed up and put in the hotel for the meeting with him. After the charade he was taken back to Lubyanka. He was executed.

After Khrushchev's anti-Stalinist revelations at the 20th Congress of the Communist Party, Robeson learned that most of his old friends had died by one means or another. He realized then that his Communist god had played him false. He had a nervous breakdown coupled with severe melancholia.

★ ★ ★

Marshall visited his old friend Paul in a mental hospital in London in 1961. He notes that the persecutions and threats he endured from the McCarthyists and fanatics in the 1940s and 1950s, only encouraged him to fight harder for his beliefs in social justice and equality. It was his faith and trust in the Communist Party and the Soviet system that were violated on a scale as profound and tragic as Othello's "and like Othello he collapsed into a state from which, alas, he never recovered."

The Iago to Robeson's real-life Othello was the Soviet state. As Marshall says: "When Paul learned all that had happened to so many old Soviet friends and comrades, all his Jewish friends, and foreign comrades residing in the Soviet Union, including an emigre black—all innocent people—the truth of their imprisonment, torture and murder, and the scale of it, was too much for him.

It is why Marshall thinks Robeson didn't want to meet those who reminded him of that sad period.

Marshall scoffs at the view, so widely circulated today, that Robeson retreated from the world due to "imperialist tyranny or repression." On the contrary, Robeson was fearless when under pressure or threatened. "No, Paul retreated from another world that had betrayed him, the world of the CPSU." The irony is that in death the left-wing and Marxist ideologues are still using him to support their dogmas.

Marshall, along with other old and tested friends, was isolated from Robeson in later years. He wasn't even invited to attend his 75th birthday party, although others who didn't know him from the old days (ranging from Harry Belafonte to Angela Davis) were there. "I was told Paul didn't want to see anyone connected with that period which had turned to dust and ashes."

★ ★ ★

Herbert Marshall's moving tribute to Paul Robeson ends on the wistful note that he was one of the "first really human beings"—a victim of his own sensitivity, his integrity, his misguided trust in socialist tyranny and his faith in the goodness of the Soviet Communist Party. He truly was Othello in all his anguish and the concerts held on his behalf and the tributes to his name are mostly fabrications amid distortions. That may be the final irony of a magnificent yet tragic life.

Copyright—Toronto Sun Syndicate

"I think this one's genuine — seems he's taken it all with him"

Ottawa Offbeat

The cashless society

By RON CLINGEN for Richard Jackson on vacation

"They call me by a number not a name."

Remember that line from an old prisoner's song?

Well, studies now going on in the Capital are paving the way for giant new strides towards the day when convicts will have no monopoly on that distinction.

Far sooner than most people think — probably in less than 10 years — most Canadians will be carrying little plastic cards instead of cash when they go out shopping.

★ ★ ★

True, the widespread use of credit cards in recent years has already brought about a significant decline in the use of cash.

But that's only an initial step. In a drive to control the phenomenal growth of paper in the payments system, the government is spearheading development of an electronic system.

When the kinks are ironed out — and bureaucrats involved in the current close examination of the scheme are hesitant to predict how soon that may be — the cashless society will be just around the corner.

Credit card and point-of-sale transactions with bills automatically deducted from your bank account when a purchase is made will likely become the most common way of making payment.

A clerk will punch a computer in his store and the amount owing will instantly be debited from the customer's bank account and credited to the store.

Of course, if the computer shows insufficient funds in your account, you'll be out of luck.

With inception of this electronic system we'll obviously lose another measure of privacy. The amount of money in our bank accounts will no longer be known only to ourselves and the banks.

And that's just one of the headaches facing justice department officials now attempting to work out a responsive legal framework to safeguard the rights of the users and suppliers of the evolving payments system.

★ ★ ★

The justice department study has already been under way for a year. Before its basic recommendations are ready to be forwarded to Justice Minister Ron Basford, another six to 12 months will have passed. Input is also coming from the federal departments of Consumer and Corporate Affairs, Finance, and Communications, as well as the Bank of Canada, the Receiver General for Canada, the Law Reform Commission and the provincial governments.

Potential complications loom on all sides.

For instance, persons who don't qualify for a major credit card may be locked out of the system. This would include people on low incomes and children under 18.

Besides, everyone will require a bank account which could produce problems for married women and children under 18.

Stop payment orders will become obsolete since the money will be gone from an account when a sale is made.

Computerized billing will also force revision of the evidence laws to accommodate disputes brought into court. What will be used as evidence that an item was paid for?

The system won't stop at retail purchases, either. Plans call for it to be extended to wages, dividends, rents and other recurring payments.

All this is necessary, we're told, because the volume of paper being pushed through the economic system has become too massive to handle.

This year, alone, Canadians will write an estimated 2.5 billion cheques. Each will have to be handled by one or more financial institutions with an accompanying service charge.

Computerized payments would obviously be faster and more efficient. But where does this leave the consumer?

Computers, in time, will convert every individual to a number. That process is even further advanced in the United States than here.

★ ★ ★

Eventually, stores will sell only to customers with approved indentification numbers.

Computers, in the interests of progress, are opening up our private lives and setting the stage for instant electronic checks on our earning and spending.

Another threat to freedom is slowly descending and the government is guiding its flight.

Small bore

From The Globe and Mail

On the subject of the federal government's gun control issue, Opposition Leader Joseph Clark has so far fired only blanks, possibly with the hope that they will be mistaken for real bullets. He says the proposed legislation is cynical because it is aimed at people's concern about order and security but may actually do little to improve the situation.

"I think that its primary weakness is that it probably will not have an appreciable effect upon people who are abusing guns — criminals and the unbalanced," he said. "And as it stands it is going to impose an awful lot of unnecessary restrictions upon people who use firearms in a way that is not dangerous."

It's not what you could really call a position, and Mr. Clark cannot be permitted to let this off-hand remark stand, without embellishment, as his definitive comment on a matter of considerable importance. It seems to be aimed at people's concern about order and security, but, again, might be intended to relieve the anxieties of the gun lobby. What would Mr. Clark's party offer if it was in office?

"It won't cure cancer. It just doesn't cause it."

Today in History

By The Canadian Press

The Cuban government took over rule from the United States military authorities 74 years ago today — in 1902 — 3½ years after the end of Spanish domination. The U.S. returned in 1906 for three years, to avert a civil war, but later refused invitations from Cuban rebel groups to intervene again. In 1934, President Roosevelt and the first Batista regime agreed to abrogate the Platt amendment permitting U.S. intervention.

1873—Sir Georges Etienne Cartier, father of Confederation, died.

1952 — Legislation was introduced in the Commons in Ottawa to establish a National Library.

1963 — The U.S. Supreme Court ruled that neither state nor city governments might interfere with peaceful sit-in demonstrations for racial integration.

1968 — Monroe Abbey, a Montreal lawyer, was elected president of the Canadian Jewish Congress.

1975 — Dame Barbara Hepworth, one of the world's leading sculptors, died at the age of 73 in a fire at her studio-home in St. Ives, England.

An editorial from The Vancouver Sun

Sure, why buy a dog?

This sounding of brass that emanates from British Columbia's Social Credit government and some of its quasi-overnment appendages about how salary increases for all public service employees must be tied to the federal Anti-Inflation Board guidelines—this is a cute, mischievous game that has gone on too long.

The latest poke at it with a stick comes from Transport Minister Jack Davis, saying that the government will wind up running the Princess Marguerite this summer after all "providing labor contracts can be concluded that meet with AIB approval."

Why? B.C.'s public service employees are not covered by the AIB guidelines.

★ ★ ★

They are not covered — although they should be — because the provincial government, despite its promises, has failed to bring them under the federal restraint program — and a neat trick it is, allowing the government and its agencies to make whatever interpretation they find convenient of the AIB's wage rules without any of the worry of a case actually getting before the AIB for evaluation and decision.

The guidelines set down a basic annual increase of eight per cent with the allowable possibilities of two percentage points more for increased productivity and two percentage points on top of that for catchups and possibly some added icing from the AIB's odd socks bag of exceptions for such things as maintenance of historical pay relationships.

So Education Minister Patrick McGeer flatly interprets this to mean — with arbitration boards having awarded 1976 salary increases to B.C. teachers averaging 11 to 12 per cent — that school boards just should go ahead and roll back their teachers' increases to 10 per cent.

The school boards cannot. They are compelled by law to pay (and they are payihg now) what the arbitration boards have awarded. Only the provincial government can give them legal authority to do otherwise — and it hasn't — so what kind of nonsense is Dr. McGeer talking? Or does he expect that the school boards, if the day ever comes when the provincial government does something concrete to tie public employees to the AIB, will actually ask the teachers to return money?

And where Dr. McGeer is just being silly, the Health Labor Relations Association, which bargains with unions on behalf of 99 B.C. hospitals, is being incomprehensible.

The HLRA rejected an industrial inquiry commissioner's recommendations to pay an increase of somewhere between 13 and 15 per cent to members of the Hospital Employees Union; it says it will only pay the maximum allowed by the AIB, which it puts at eight per cent. The result of that piece of sophistry is a strike spreading through B.C.'s largest hospitals (and the paralleled incomprehensibility of the provincial government in allowing it to continue.)

★ ★ ★

Just assuming the existence of sense and legal substance in the McGeer and HLRA positions, what explanation of the productivity argument would they like to put forward to justify giving the teachers 10 per cent but the hospitals workers eight per cent? And how can they talk about what the AIB would allow if there is no machinery for either group to get before the AIB? And how are they so sure the figures will be eight and 10 per cent when the AIB — which has its own incomprehensibilities — has been approving awards of 12, 14, 16 per cent?

Ah, but therein lies a clue, doesn't it, to why the government is all talk but no action about bringing public employees under the AIB. It can be cheaper to put up a sign saying Beware of Dog than actually buying a dog.

Gorde Hunter

THE FOOT-DRAGGING continues and the desperation of many becomes acute.

The intolerable, unthinkable fact that hospitals in our city, our province, are working at essential services levels. The disgrace is more than a week old and we have not as yet perceived the benefit of strong leadership from up there on high. The strike that never should have been, continues. The picketers march their deadly beat and the legislature merely marks time.

Progress has brought us the right to strike essential services, the right to deny the life-saving and life-giving talents of dedicated teams of physicians.

I AM IN RECEIPT of many calls and letters from the medical fraternity — from doctors and nurses. There is not a single strike supporter among them. I offer one such letter today — the writer to remain anonymous for obvious reasons. It was written to the premier, the ministers of health and labor.

"I am writing to you in disgust and frustration. Not only am I a Registered Nurse in his province, but more important than that, I am the wife of one of the waiting list for heart surgery. You, of course, do not know what it is like to wait three months for surgery to lengthen life and make that life more productive and meaningful.

"What it means to us and many, many others in the same position, is more days and nights of anxiety, frustration and the fear of not lasting until the day of surgery arrives.

"HAVING PREPARED oneself, psychologically, for a three-month wait, it is the worst possible psychology to read of a strike which may change that to four or five months — if one lives that long. To also read that the railways cannot strike for four years, but that the hospital staff is without control, only adds fuel to our feelings about the government.

"We are disgusted, frustrated and anxious — all this at a time the cardiologist asks one to stay calm, relieve all anxiety and prepare oneself for the trauma of surgery.

"Is the whole government sick? If so, I hope YOU have to wait four or five months for admission for treatment to preserve YOUR life."

There is nothing melodramatic in the presentation, no histrionics, just fear. Fear that should have never been allowed to ferment, but a fear that is pervasive and real.

If one patient, waiting for open heart surgery, should die because of the strike delay, the blame will be apportioned accordingly. To the striking union, to a government that allowed the strike to happen and to the apathy of all of us . . .

★ ★ ★

ANOTHER LETTER, this one from Allan Williams, minister of labor in the British Columbia government. A letter decrying a recent Hunter column attacking Bill 22 — the bill designed to halt labor strikes on British Columbia Railways.

"I noted your comment that the former government 'didn't get a chance to try the Final Offer system and it would appear the present government hasn't even expended the effort to study the system.'

"The fact is that Bill 22 specifically includes a provision for Final Offer selection, as well as arbitration and fact-finding and mediation to finality. I draw your attention to section 10 of Bill 22."

The section Williams describes does indeed have a provision for the Final Offer system. It is one of three systems, but it is not the Final Offer system in effect (effectively) in some other countries.

"WHERE, BEFORE or during the proceedings before the Board of Arbitration, the employer and the trade-unions agree, the Board of Arbitration may use, (a) fact-finding, or (b) final offer selection, or (c) mediation to finality, or a combination of those methods in order to make a decision on all matters remaining in dispute."

Again, not the real Final Offer system, regardless of Williams' defense of his bill.

Actually, the real thrust of that particular column was aimed at the exclusive nature of Bill 22 — a bill provided to handle the labor problems of one particular union. The thought presented was that surely such a bill, if necessary, should apply to all essential services in this province.

Williams finished off his letter with a sharp jab, followed by a right cross.

"THE LAST LINE of your column lamented that 'we continue to live in the dark ages.' So we shall, as long as we must suffer such regretably ill-informed comment as you put forward with respect to Bill 22."

We agree, then, to disagree. At no time did I question Williams' motives regarding the bill. He was obviously attempting to straighten a labor situation that has been among the worst in the province. But the fact remains — the province has many essential services that should have received the same no-strike legislation.

And now, a happy birthday to Louis Allan Williams who will be 54 on Saturday.

Erma Bombeck

A father of four wants to know how I handled the problem of hand-me-downs.

He writes, "The girls, 10, 12 and 14, are still growing in varying degrees. They haven't worn anything that 'fits' in eight years. Twelve is just an inch shy of 14 and 10 wears tight. All three have an obsession about their height. They spent a week around the TV set watching the Winter Olympics waiting for someone over 5'3" to win a medal."

Well, you're not going to believe this, but on Feb. 16, 1969, at 8 a.m., a rare phenomenon took place in the Bombeck kitchen.

I looked at the kids as they readied for school. Something was weird. I could feel it. Then it hit me. Everything fit.

I can only compare it to a religious experience. The jacket sleeves broke just below the wristbones. The hems swirled as just the proper height at the knee. The darts in the dresses crested at just the right angle. The shoes clung snugly to the heel and not one kid had a safety pin on him!

"Something's wrong with this skirt," said my daughter irritably.

"What's the matter?" I asked.

"The waistband. It's smooth. I feel funny without a roll around my waist."

"I hate these gym shoes," said my son. "I can't get used to wearing one pair of socks. I liked it better when I wore three pairs to get them to fit."

"Are my shoulders really this small?" said another son as he fingered the shoulder seam in the sweater.

"Children!" I said excitedly. "You are experiencing a manifestation that occurs with the regularity of Halley's Comet. All the hand-me-downs today are hand-me-fits!"

That day they were miserable. After all, kids like to look like all the other kids.

On Feb. 17, 1969, they once again appeared in the kitchen. During the night, the 10-year-old's arms had grown two inches, forcing him to wear the 12-year-old's sweater. The 10-year-old's feet had grown into a pair of boots that unfortunately had Snow White's castle on them, and the 15-year-old rolled up the sleeves on Daddy's shirt 18 times and the only gloves that fit him were black leather crushed to the elbow.

Oh well, I have the year 2969 to look forward to.

"When I was studying economic problems in college, I really had no idea that I'd ever be one of them."

To the editor

To be considered for publication in entirety or in part, letters to the editor should be on subjects of general interest. Preference will be given to those that are brief and to the point. Pen-names will be used, if requested, but all letters must be signed by the writer whose address also must be included.

Hospital choice

I read with great personal satisfaction in Saturday's paper of the government's decision to accept the Helmcken Trans-Canada site for the proposed new regional hospital. It seems to indicate that the voice of private citizens can indeed be heard in government.

For several years the residents of the western sector of the region have been frustrated in their requests for an acute care hospital. As Dr. Wallace has so aptly stated, accidents do occur on highways, and since this sector includes the Trans-Canada Highway from the Malahat south, as well as the highways from Jordon River, Sooke, Metchosin, Langford, Colwood and Glen Lake, the advantage of a hospital in this sector from this aspect alone is self-evident.

As to the density of population — the projected urban sprawl in this direction is staggering. It is a unique and refreshing idea that such a situation has been foreseen, and that steps to provide necessary hospital service to cope, have been taken in advance.

At present the four municipalities and the Saanich Peninsula have access to three public and one private hospital. The western sector has no such convenient access. The proposed Helmcken site, while only four miles from city centre, will give easier access to hospital care for us, thereby relieving pressure on existing hospitals, not to mention the congested routes of travel. Hopefully it would also give patients of rural and semi-rural medical practices a more favourable position in the priority game of "bed availability" that seems to exist presently.

The advantages to the economy of the western sector are many. While monetary considerations should not be a decisive consideration where medical treatment is concerned, I strongly suspect that it has been of major importance in the long search for a site.

By hearsay only, I have deduced that the decision of the Capital Region Board to recommend the McKenzie site was not unanimous. It was for this reason that residents of the western sector, regardless of their political persuasion, were urged to write to our MLA stating our reasons for a preference for the Helmcken site. As I stated above, it would seem that enough people giving voice to enough valid reasons, can indeed "fight city hall."

(Mrs.) MARGARET LITTLER,
3564 Happy Valley Rd.,
Victoria.

Trapping

The Association For the Protection of Fur-bearing Animals is shocked at the government order-in-council to put wolves on the trapping list, so that more of them can be killed.

For years we have been trying to build up the population for this beautiful animal.

Suddenly, now, the government is ordering them killed. Why?

This is a terrible step backward for B.C. Canadian trapping methods are recognized as cruel and inhumane. Yet we are now putting more, not less animals into these cruel primitive traps.

The B.C. Fish and Wildlife Branch says that the wolves are increasing in numbers and causing a threat to the livelihood of farmers by taking sheep or cattle. But when you ask the government what wolf population studies they base this on, they say they have none! We understand from the Fish and Wildlife Branch that the area they want to trap the wolves in is ½ to ⅔ of British Columbia, (it includes the Smithers, Omineca, and Peace River areas).

One member of the wildlife branch suggests that hardly anyone lives in those trapping areas. However, there are six full-time and two part-time government animal control officers to attend to any wolf or other predatory animal that might bother a farmer. (The method of control would probably be by killing the offending wolf, wolf pack, or other predator).

With provisions already available then, for any farmer with a problem, and no wolf research population studies to show an increase in population, why are the wolves being put on the list to be trapped?

Why are we condemning our beautiful wolf species to the needless slow cruelty of a trapping death?

The APFA opposes this move. It asks the public to please express their opposition.

Help protect our B.C. wolves. Send your protest to the Hon. Grace McCarthy, Minister of Recreation and Tourism, Legislative Buildings, Victoria, B.C. We suggest you send a copy to your own MLA.

BUNTY CLEMENTS,
Vice-President,
1316 East 12th Ave.,
Vancouver.

One-Liner

Triangle Mountain's grassy top is about to be bulldozed. People will be denied the choicest panoramic view on south Vancouver Island.

Pleas to the provincial government to preserve the mountain as a park, so far, have been shrugged off. The government favors the bulldozers.

People can change government apathy. Stuff the government's mailbox with thousands of one liners, "Make Triangle Mountain a provincial park."

Show some Colwood-Langford folks some neighbor-love. Write your one-liner today.

ERNIE R. SMITH,
3968 Bear St.,
Victoria.

Caring?

An editorial in this morning's Colonist headed A Sign of Caring, referring to the provincial government's plan to force drivers and passengers to wear seat belts, seems quite unbelievable.

Can anyone really believe that headline when there are people in our community who are having their lives played with owing to the same government allowing the essential hospital services to be withheld to the extent that admissions have to be curtailed? Who can say how many lives will be shortened or lost because of treatments not given or surgery not performed — to say nothing of patients being discharged before they are ready.

How can government members live with themselves when they have the power to act and do not?

RETIRED NURSE.

Road Tolls?

To Transport Minister Jack Davis: The Trans-Canada Highway is continued on the Island and throughout the country; the ferries are not a special privilege, but a continuation of this same highway. Does this mean road tolls will soon be imposed on all Canadians? or British Columbians? or are the Islanders the only ones paying the price?

OLIVE J. BAIRD,
Youbou.

Philosophy

In arguing against the Socred Anti-Inflation Measures Bill, though he obviously did not intend it, Mr. Graham Lea provided a very pointed argument as to why democracy and socialism cannot, in the end, exist together. Stating that Social Credit must "pay back" its election supporters (the corporations, of course), he continued, "we owe the working people a better deal because they paid for our campaign." Mr. Lea is to be complimented for his honesty but certainly not for his insight into the implications of his own statements.

Is Mr. Lea's philosophy, presumably shared by others of his party, responsible for the over-population in the ferry labor force and in the somewhat outlandish wage settlements made by Mr. Strachan when he was minister of transport? The B.C. Railway operates at a loss which seems far too high for the very respectable traffic volume it generates. B.C. Hydro, once a profitable company now has to be propped up by the taxpayer and the billpayer — working people, incidentally. Is this entirely due, as the NDP would have us believe, to the sellout to U.S. interests by the elder Bennett, or to the increase in construction costs, or to the increase in ordinary operating costs? These provincial enterprises were losing money before the last pay increases. Mr. Lea evidently considers the "payoff" must go on, but Mr. Lea conveniently leaves out a truth more damning than any of his remarks which is that the government, unless its own enterprises make enormous profits, has nothing with which to pay off except someone else's money.

There has been a deplorable lack of commonsense shown by the present government in the presentation of its policy. Nothing ever seems to be thought out properly before the legislation is laid before the house. Railwaymen are told to get to work and people who make pawns out of the sick and the helpless are allowed to get away with it. A frightened camel in the middle of a riot would make fewer blunders, but in spite of this tendency to get their thumbs stuck in the gears the members of the government are still to be preferred to some of their critics. Mr. King, Mr. Lea and Mr. Lauk will, no doubt, soon be joined by Mr. Barrett. The prospect is not encouraging.

H. E. F. MAKOVSKI,
3539 Plymouth Rd.,
Victoria.

Pensions

You have a column which is written by a person using the name Paul Hellyer. I understand he was a corporal or something once in the RCAF, among other things. Please let him read this too.

This fellow seems to have a one-track mind. His obsession about people "earning" more than one pension or annuity, particularly if they are ex-military, is going to get him a strait-jacket if he doesn't calm down.

Maybe he has a grudge against the military seeing he didn't make it past corporal. (Can't be all chiefs, Paul.)

I say, Paul, could you live on just a $430 military annuity, a $154 CPP or both. I guess not Paul. Is that why you failed to mention in your two pension articles that you too will probably get an MP's pension, CPP and Old-Age Security? How abut a compnay plan just for kicks!

By the way, Paul, you should really tell it like it is. A military person doesn't get both his full annuity and CPP. Don't you remember you helped to ensure that the annuity will be reduced at age 65 by an amount equal to the CPP earned while in the forces? Not only that, Paul, the point system used to get a COLA increase ensures I will lose 79% of my $430 in the 13 years I have to wait for it. And that's based on the past 13 years.

Give the troops a break, Paul. You have already done your share to destroy the forces. Give someone else a chance, like Richardson. He's gong to be as good as you.

Bury your head in the sand in shame, Paul. We'll still know who and what you are by what's left showing.

E. J. DALZELL,
Victoria.

Mails

Surely it is just about the "outside edge" that the striking hospital pickets should be able to stop the mails from going in and out of the hospital. The post office has taken the mail box away from the Memorial Hospital (DVA). How can these provincial strikers dictate to the federal government and stop the legitimate mails from moving freely everywhere?

Mr. Postmaster General should get busy on that one immediately.

E. W. ABRAHAM,
1125 Faithful St.,
Victoria.

Marcos sweeps his war smoothly under the rug

By GEORGE McARTHUR from Manila
The Los Angeles Times

While the residents of Manila are a fairly sophisticated lot, you might expect some surprise at the sudden appearance of two big buses loaded with Moslem warriors wearing turbans, knives and surly looks.

But the scene drew merely a shrug from a former Philippine newspaperman:

"Another surrender ceremony. Nobody pays much attention to them anymore."

He was right. The two busloads of Mindanao tribesmen attracted almost no attention as they drove toward the Spanish-style palace of President Ferdinand E. Marcos. Even the controlled propaganda organs of the government gave the ceremony only perfunctory coverage. The surrender—such as it was—was ignored by coffee shop intellectuals and common folk alike.

In fact, the Moslem insurrection on Mindanao and other southern Philippine islands—a bloody war by any standards—has become a "ho hum" subject to all but those directly involved.

Marcos has succeeded so well in sweeping the war under the rug for four years that he is caught in half a dozen traps of his own making.

He has presided over so many staged surrender ceremonies that nobody believes him anymore. Official government communiques have reported the deaths of more troops than the Moslems ever had. Official silence or government denials have failed to hide scores of Moslem victories in their battle for independence from the Christian regime in Manila.

Only recently a government platoon of about 40 men was virtually wiped out near Zamboanga. The badly-led unit had taken a siesta after lunch. The sentries' throats were slit, and the Moslems shot down most of the rest without much trouble.

On the testimony of those with direct knowledge, such military incompetence remains a persistent problem.

Despite all this, however, outside experts in the Philippines generally contend that the insurrection has lost its main thrust. The rebels no longer have the power—if they ever did—to bring Marcos down or even seriously threaten him. More seriously, the rebels have failed to do enough economic damage to cause the Manila government much pain. More seriously still, the rebels have been unable to sustain the international Moslem support vital to their cause.

For the past two months, the rebels have stepped up their attacks in Mindanao. They managed to increase the bloodletting substantially—though both government casualty figures and those of the Moslems' Liberation Front (Moro) are notoriously suspicious.

The recent fighting has caused hardly a ripple in far off Manila, where the big jets continue to disgorge record numbers of tourists and city life bustles with visible, if shallow, prosperity. The Moro goal, however, was mainly to encourage support from Istanbul, where the annual meeting of Islamic foreign ministers began last week. Here, too, the insurrection failed, as it has for the past three years.

The Islamic ministers extended sympathy and nothing more, gently urging all parties to negotiate their differences — which Marcos had offered to do.

The Moro rebels also suffered a setback when elections in the Malaysian state of Sabah ended the domination of Tun Mustapha, the man who sanctioned the movement of arms through Sabah to the Philippine Islands. The arms generally were financed by Libya's unpredictable strong man, Moammar Khadafy, and even his enthusiasm for the rebellion appears to have been dwindling.

Since the various Moslem movements have demonstrated fervent anticommunism—and Moscow and Peking both treat the insurrection cautiously—the Moros are now largely isolated from meaningful outside help.

In the long run, this will probably doom whatever faint hopes the separatists had. In the short run, however, the fighting will probably continue without much appreciable change.

But, slowly, the pattern is turning in Manila's favor. This trend is expected to continue with the appointment of Rear Adm. Romulo Espaldon as overall commander of the war theatre, which had previously been split into often conflicting commands. As commander in the Zamboanga sector, Espaldon, a graduate of the U.S. Merchant Marine Academy, sharply suppressed the rebellion in his area and showed flexibility in negotiating with rebel bands.

Many authorities believe his negotiation strategy is one sure way to defuse the war. They note that casualties in the south almost always result from direct action, from government sweeps.

"Mindanao has always been awash with guns and still is," one Western diplomat shrugged. "That whole area is a madhouse. They like to fight. If they were not fighting the government they would be fighting themselves."

But Marcos has committed three-fourths of his military combat strength in Mindanao and although the war is unpopular with his own military officers, their pride is also involved.

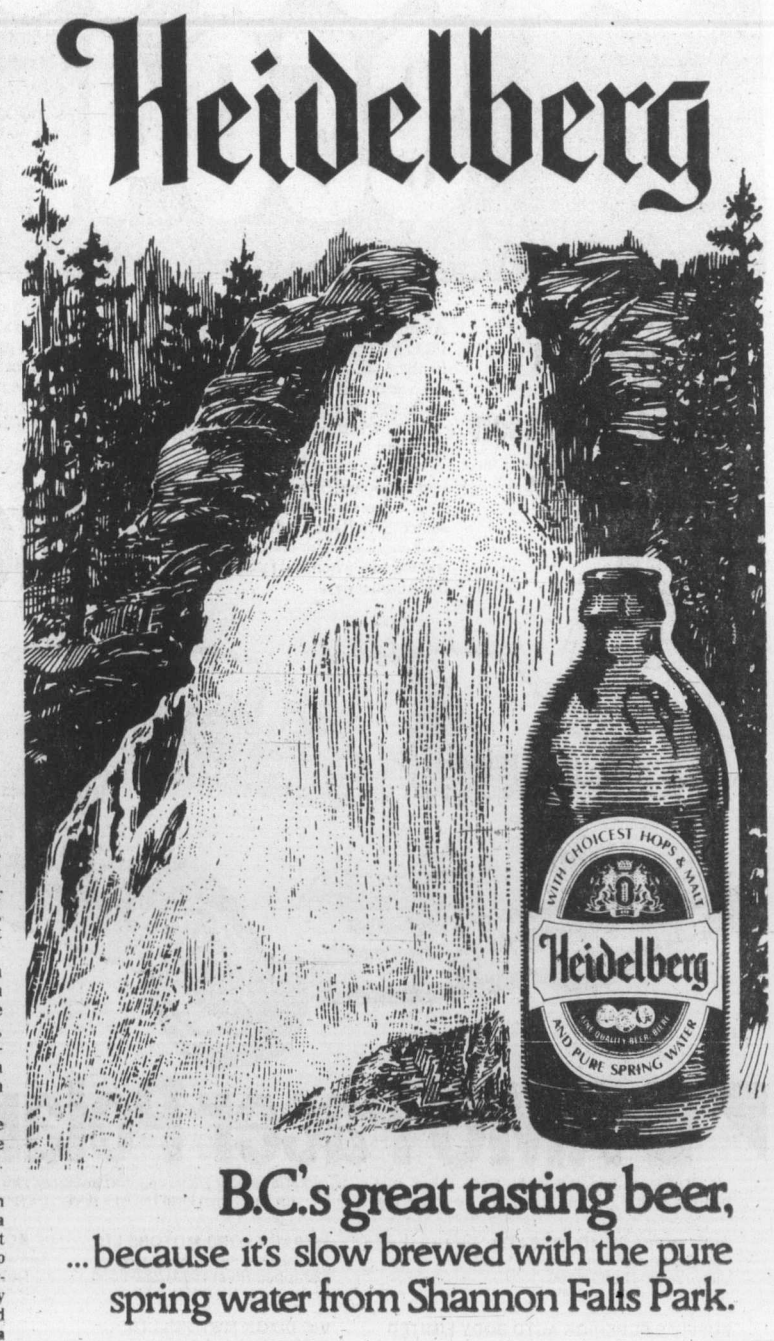

B.C.'s great tasting beer,
...because it's slow brewed with the pure spring water from Shannon Falls Park.

A wedding-night party they—and police—won't forget

LONDON — **Philip** and **Christine Bond** will never forget their first night of marriage. They spent it in separate cells after brawling at their wedding reception, then attacking police who tried to help. Court in Chelmsford, east of London, was told that Philip, a 22-year-old laborer, threw a police constable into a car while his 21-year-old bride, still in her full-length wedding gown, kicked a detective in the shins. Both pleaded not guilty to the assault charge. The case continues.

LONDON — **Myer Rush** of Toronto was sentenced in London, England, Wednesday to six years in prison after being convicted of having smuggled $50,000 worth of cannabis into Britain.

□

ALEXANDRIA, Va. — **Dr. Wernher Von Braun**, a German native who became a leading U.S. space flight expert, is described in "fair" condition in an Alexandria hospital where he is being treated for an undisclosed ailment. **Bettie M. Fretz**, of hospital community relations, said Von Braun was admitted May 5 and discharged May 10 but was readmitted May 14.

□

ROME — Soviet pianist **Uri Jegerov**, visiting Italy to attend a music festival, has asked for political asylum, officials said Wednesday. The Rome visa office said Jegerov made the request Tuesday. Jegerov, 22, was in Italy for an international music festival, but dropped out of sight Monday.

□

LONDON — **Keith Richard**, lead guitarist of the Rolling Stones rock group, was arrested Wednesday after his car crashed off an expressway north of here. Richard, 33, was taken to a police station, then released on $100 bail to await laboratory analysis of a substance found in his car.

□

OSLO — NATO secretary general **Joseph Luns** said Wednesday Italy would be entitled to alliance protection against outside aggression even if next month's elections resulted in a Communist government in Rome.

□

MIAMI — The common-law wife of comediann **Clerow ("Flip") Wilson** was granted an uncontested divorce from him Tuesday. Wilson was ordered to pay $2,500 a month alimony for up to 29 years but won custody of the couple's four children. The divorce dissolved a 17-year marriage between the comedian and **Blondell Wilson**.

□

LONDON — **Harold Wilson** was dubbed a knight by **Queen Elizabeth** Wednesday in a private ceremony at Buckingham palace. Wilson was granted a knighthood on his retirement as Britain's prime minister.

PASCAGOULA, Miss. — **Madame Valery Giscard D'Estaing**, wife of the president of France, will christen the new U.S. navy destroyer **Comte De Grasse** in ceremonies Saturday with a bottle of French champaigne. The ship, a large high-speed anti-submarine destroyer, is named in honor of a French admiral who aided the American revolution.

NAMES in the NEWS

Myer Rush
. . . six years

Principal heads education policy

The principal of West Vancouver high school has been appointed director of education policy development for the education department.

James Carter's apointment is for one year, starting July 1, and his job is described as the co-ordinating of activities of the department's educational program division.

In effect, Carter, 43, is a one-man replacement for the ill-fated research and development branch of the department which was phased out last year after the dismissal of branch head Dr. Stanley Knight.

Carter's responsibilities include developing a policy for financing independent schools in the province and representing the deartment on committees dealing with recommendations of the Berger royal commission on family and children's law.

Following a controversy over Knight's dismissal, and that of his staff, a report was prepared which recommended that one person be chosen to co-ordinate special research activities in the education department.

One HOUR "MARTINIZING" CERTIFIES THE MOST IN DRY CLEANING
Fresh as a flower in just one hour
8 LOCATIONS TO SERVE YOU

westmont Farms Ltd. FARMERS MARKET
1835 JOHN ROAD, NORTH SAANICH
• FARM FRESH • PRODUCE • FISH • BREAD DAILY
WEEKEND SPECIALS MAY 21, 22, 23 and 24

• FRESH
Grade A Boiler Turkey 6-9 lbs. .. 99c lb.
Utility Grade Roasters ..... 95c lb.
Grade "A" Fryers ..... 89c lb.
Farm Fresh Medium Eggs ..... 85c doz.

• FROZEN
Grade "A" Fryers ..... 79c lb.
Boiling Fowl ..... 43c lb.
Young Duck ..... 1.29 lb.
Chicken Livers-Giblets ..... 79c lb.

• FRESH PRODUCE •
Long English Cukes ..... 39c each
Grapes ..... 69c lb.
Cauliflower ..... 35c head
Corn ..... 6 for 89c
Cantaloupe ..... 3 for 1.00
Spartan & Delicious Apples ... 4 lbs. 99c

• FRESH FISH DAILY •
Fresh Shrimp Meat ..... 2.95 lb.
Spring Salmon, Whole ..... 1.79 lb.
Crab ..... 1.00 lb.
Oysters, ½ Pint ..... 1.25 each
Pacific Cod ..... 89c lb.
Smoked Black Cod ..... 1.49 lb.
Smoked Local Cod ..... 1.29 lb.
Smoked Salmon ..... 1.79 lb.
Frozen Crab ..... 89c lb.
Frozen Oysters, Quart ..... 3.69 each

MORE IN-STORE SPECIALS
NO LIMITS ON PURCHASES WHILE QUANTITIES LAST

OPEN 7 DAYS A WEEK
10 a.m. to 6 p.m.
PHONE 656-6116

TURN LEFT ON PAT BAY HIGHWAY 1½ MILES NORTH OF STOPLIGHTS ON BEACON AVE.
5-20

MILLERS-SONY Festival
The SONY colour TV people

SONY KV1940
19" Trinitron .. $799

SONY KV1203
12" Trinitron .. $479

SONY KV1722
17" Wide Angle .. $588

SONY TAPE PR150-7"-1800' $4.49
SONY CASSETTE TAPE
C-60k 1.49
C-90k 2.49
C-120k 3.49
WE HAVE A COMPLETE LINE OF SONY ACCESSORIES

ENTER NOW
CONTEST RULES
WIN A TRIP TO TORONTO WITH BACHMAN-TURNER OVERDRIVE
1. Detach entry form and deposit in ballot boxes located in any MILLERS store.
2. Additional entry forms available in all MILLERS stores.
3. There is no purchase necessary to qualify as a contestant.
4. Prizes NOT redeemable for cash.
5. Winners will be notified.
6. An excessive amount of individual entries will be deemed unfair and therefore ruled ineligible.
7. All persons are eligible except store employees and their immediate families.
8. Minors must have parental permission prior to departure.
9. Winners will be announced June 7, 1976.
10. Contest closes May 31, 1976.

MILLERS
726 YATES ST. ... 388-6295
MON.-THURS., 9:30-6;
FRI., 9-9;
SAT., 9:30-5:30

Save a cool $504.
The manufacturer's suggested retail price for factory air conditioning.

The '76 AMC Pacer Polar Bear with a factory installed All-Season Air Conditioning System at no extra cost.

Extra comfort at no extra cost. Your American Motors' Dealer has 1976 AMC Pacer Polar Bears in stock. That's our name for the AMC Pacer with a factory installed All-Season Air Conditioning System at no additional charge to you.

Now is the time to take advantage of this offer.

Pacer is a compact with outstanding interior roominess and seating comfort. Check Pacer's width and stance. Its wide stance gives Pacer a smooth stable ride. And check what air conditioned comfort will feel like when you face those long hot summer days.

Arrive at your destination relaxed and refreshed in a Pacer Polar Bear. It's the only way to go.

And, of course, the '76 AMC Pacer Polar Bear is backed by the exclusive AMC Buyer Protection Plan.

The manufacturer's suggested retail price for the '76 AMC Pacer Polar Bear with a factory installed All-Season Air Conditioning System is:

$4069.*

Certain items illustrated are optional at extra cost.
*Dealer may sell for less.
Destination charges, dealer prep, other options and Provincial taxes not included.
Fleet buyers exempt.

AMC Pacer Polar Bear.

This limited time offer expires May 31, 1976 or upon depletion of present Factory product inventory, whichever occurs first. Between April 30, 1976 and May 31, 1976 the offer is limited only to purchases from local Dealer's stock. Ask your AMC Dealer for details.

REG. MIDGLEY MOTORS LTD.
736 Cloverdale Ave.
Victoria (604) 385-8756
Dealer Licence No. D-00247A

WARREN BURD MOTORS LTD.
2061 North Island Highway
Campbell River (604) 287-9555
Dealer License No. D 4101

BOW-MEL MOTORS LTD.
461 Trans Canada Hwy.
Duncan (604) 746-5141
Dealer License No. D 2037

BUFFIE'S SUPERIOR AUTO BODY LIMITED
321 North Kingsway
Port Alberni (604) 723-9456
Dealer License No. D 3631

VIC DIXON MOTORS LTD.
3690 Island Highway
Nanaimo (604) 758-9174
Dealer License No. D-2056

Hoover $20.00 off
on Celebrity II Air-Ride if you buy before May 31st.

Here's a sweeping gesture from Hoover—buy a Celebrity II Air-Ride before May 31st, 1976 and pocket $20 in the bargain. Just look at these features:

Powermatic nozzle
If there's one thing that makes a Celebrity II famous, it's Hoover's exclusive Powermatic Nozzle. Its heart is a motor-driven agitator that beats-as-it-sweeps-as-it-cleans. With its hardened steel beater bar it can handle the toughest jobs.

Model S3071
Air-Ride Celebrity II

Full-time edge cleaning
With Celebrity II, the suction power works right up to the nozzle edges, so you can clean right up to the baseboards.

3-position handle
Only Hoover's handle gives you 3-position adjustment. For storage. Operating. And under furniture. (It means that you can stop stooping.)

Toe-touch surface selector
You can adjust Celebrity II for hard surface or carpeted floors with just a touch of the toe. There's a built-in brush that bears down on bare floors. And the indicator's on top where you can keep an eye on the setting.

Huge, multi-magnum bag
Inside every Celebrity II Air-Ride there's a multi-magnum bag. A yard long. With a remarkable 780 square inches of filter area.

Add up the features and subtract $20, and see for yourself why now is the time to buy the Hoover Celebrity II Air-Ride.

Available at participating Hoover dealers:
EATON'S 1150 Douglas St. 382-7141
STANDARD Furniture Co. 737 Yates St. 382-5111
HASTINGS VACUUM 2160 Douglas St. 386-7734 "factory authorized service centre"
BISHOP'S HARDWARE 1237 Esquimalt Rd. 383-1722
ZELLER'S Hillside Ltd. 386-2141 Hillside Shopping Centre
LINK HARDWARE STORES
MacDONALD'S Furniture Mart 1420 Broad St. 383-1171
MACLEODS 2488 Beacon, Sidney 656-5921

$1,600 for boat builder, wife

Income tax fines getting stiffer

The public in Greater Victoria was warned Wednesday that the federal revenue department is no longer asking for the traditional $25 fine in court cases involving failure to file income tax returns but will seek minimum fines of $200 in most cases from now on.

The warning came as a Central Saanich boat builder and his wife were fined a total of $1,600 by Judge Blake Allan after entering pleas of guilty to eight separate Income Tax Act charges.

The two, Ashley Rayworth James and his wife Bernice, 6701 Oldfield, also pleaded not guilty to eight other separate charges and had their trials set for July. Conviction on those charges could bring another total of $1,600 in fines.

Income tax officials said outside court the practice for years has been to charge persons with simple failure to file personal or coprporation returns. The penalty by law is a minimum of $25 for each day of default, with no maximum.

The problem of repeated offences was met by charging first offenders with one day of default for a $25 fine on conviction, second offenders with two days for $50 and so on.

But now, the officials said, the revenue department has decided to proceed under another Income Tax Act section charging failure to provide information required by the department on the filing of a return. The minimum penalty is $200, the maximum $10,000 and any fine can be accompanied by up to six months in jail.

Use of this section in Victoria provincial court first occurred Monday when a Victoria man was fined $600 for failure to provide required information on filing of his 1972, 1973 and 1974 personal returns.

The income tax spokesmen indicated the higher fine will be sought in all cases where a business is involved and in at least some of the cases arising from personal returns.

James pleaded guilty to failure to provide information on assets and liabilities and on failure to provide required information on his 1972 and 1973 personal returns, the 1972 and 1973 returns of James Yacht Designs Ltd. and the 1971 return of James Yachts Ltd. and the 1971 return of Ltd. He was fined a total of $1,200 and given until Aug. 31 to pay.

He pleaded not guilty to charges in connection with his own 1974 return, the 1971 and 1974 returns of James Yacht Designs Ltd. and the returns of James Yachts Ltd. for 1970 and 1972 through 1974.

Mrs. James pleaded guilty to charges in connection with assets and liabilities and with her 1974 return. She was fined $400 and given until June 30 to pay. Her plea of not guilty was on a charge resulting from the 1974 return of James Yachts Ltd.

Prosecutor Harold Turnham said the information was requested early last December from both Mr. and Mrs. James. They had one month to provide it but searches of the files in March showed they had not.

The boat builder said James Yachts Ltd. was destroyed by fire June 1, 1972, "and all of its records were destroyed with it." He said strong efforts had been made to piece together the missing material, but in vain.

He said James Yacht Designs Ltd. carried on for about a year but "was finally forced into bankruptcy" by debts resulting from the fire. In addition, said James, he lost an eye after an accident in October, 1973.

Soviet Germans want to leave

FRANKFURT (Reuter) — West Germany churches said almost 600 persons in the Soviet republic of Kazakhstan, who consider themselves ethnic Germans, have signed a petition asking that they be permitted to emigrate. The petition asks West German President Walter Scheel for help and asks for an independent inquiry by the United Nations and the International Red Cross.

Gypsies robbing Moscow houses

MOSCOW (Reuter) — Bands of gypsy women are roaming the city's suburbs robbing housewives, Moscow's local newspaper the Lenin Banner reported. The gypsies carry babies and talk their way into apartments, distracting the householder's attention by changing a baby's diapers on the floor while one member of the group took money and valuables from other rooms.

Saanich woman identifies accused men

A Saanich woman identified two men accused of robbery in Victoria County Court Wednesday as being near her house on two occasions between roughly 4 and 4:20 p.m. April 2, 1975.

Mrs. Donna Desrochers was testifying in the trial of William Harold Mack, 27, and William Wallace Woods, 27, accused of robbery April 2, 1975, involving an unstated sum of money at Valu-Way Food Market, 101 West Burnside.

She told the jury and Judge E. J. C. Stewart she first noticed a red and white car parked in front of her home, 3178 Qu'Appelle, a short distance from the grocery store.

She said she saw two men talking and pointing to her property who looked up and saw her before backing the car up and parking in an apartment parking lot.

She identified Woods as the driver and Mack as the passenger.

The car then drove off and 10 or 15 minutes later it was outside again, with the same driver only. He backed up Qu'Appelle and into the same parking lot as before. The rear passenger door was slightly open.

She made a mental note of the licence number, which she wrote down five minutes later, then saw the second man jump over her back fence, throwing himself into the back of the car which sped off southward on Qu'Appelle.

In cross-examination, she said she recognizes Mack today because of his face and eyes, although his hair is shorter.

She was presented with a question from the preliminary hearing — "now you have told us of the passenger" — and her answer then "I don't really know, I can't be truthful."

But pressed by Dean Wilson, counsel for Mack, that she couldn't identify the passenger "then" she replied "yes, then."

She agreed that she did not see the face of the second man who jumped into the car and presumed it was the passenger she saw before.

Cross-examined by Bob Johnston, counsel for Woods, Mrs. Desrochers said she knew earlier that she had got some of the numbers on the licence plate mixed up when she wrote them down and since she had seen a photo of a car realized she had also got the letters on the plate wrong.

But she said she could see the two men "very clearly" through the windshield and out one side of the car from her house the first time the car was there.

Mrs. Desrochers, who was warned by the judge not to discuss her evidence during a recess in cross-examination, was asked by Johnston if she had.

'No, the only thing I did say was that you would think I was on trial myself." She said she made the comment to an unidentified male spectator.

Constable James Arnold of Saanich police said he found a pair of blue running shoes at a unit of the Prince Charles Motel and compared an impression of the soles to an impression of a footprint found in a planter at the rear of 3178 Qu'Appelle.

He said the footprint impression was similar to the one of the sole of the shoe but he agreed in cross-examination that they were a common brand of shoe with a common pattern on the sole.

He also said he found a 4.5-millimetre pellet pistol in a car in the police compound with a pellet in the chamber ready to fire.

Detective Harold Bryan of Saanich police said he went to the Prince Charles Motel at 5 p.m. with three other officers.

He said he went to the rear, saw Mack running from the building into a driveway, heard a shot fired and someone yelling "stop, police." Mack was handcuffed.

The trial continues today. The crown's case is being presented by Dwight Whitson, assisted by Peter Hull.

Inquest expected this week

An inquest is expected to begin this week in the death of Adam Piechnik, 52, or 3895 Holland, Saanich, fatally injured Tuesday in an industrial accident in the B.C. Forest Products chipping room, 371 Gorge.

District coroner Edmond Jorre de St. Jorre, who was expected to set the inquest date today, said the probe likely would be completed later. Piechnik died Wednesday morning in Victoria General Hospital from massive injuries recieved when a chipping blade cover hie the left side of his head.

yours sincerely, Parker

Parker has designed a desk pen set that you'll be pleased to give dad on Father's Day or the young graduate on Graduation Day. The Parker Jotter ball pen sits eloquently in its holder. A holder designed in light green Italian marble, with polished brass accenting. 4x3½" base.

15.00

Another Parker gift
Italian black marble base holding one Parker Jotter ball pen. 17.50

Books, Dept. 205, Lower Main Floor

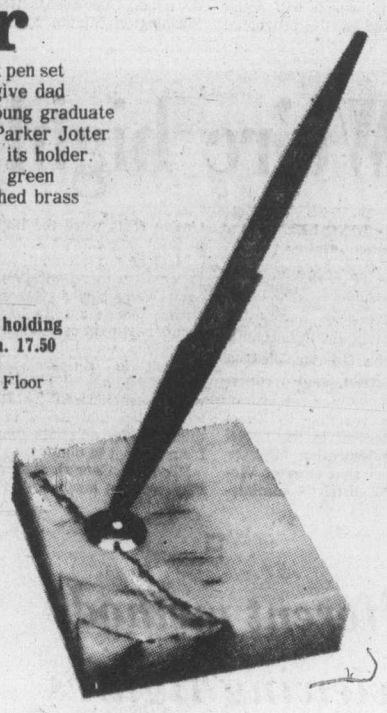

EATON'S

"Come Give A Cheer"

One Hundred Years of Victoria High School 1876 - 1976

"Come give a Cheer" is a book written to celebrate this century in the life of Victoria High School. It is not primarily an academic history, but puts emphasis on the school's social values and attitudes.

7.00

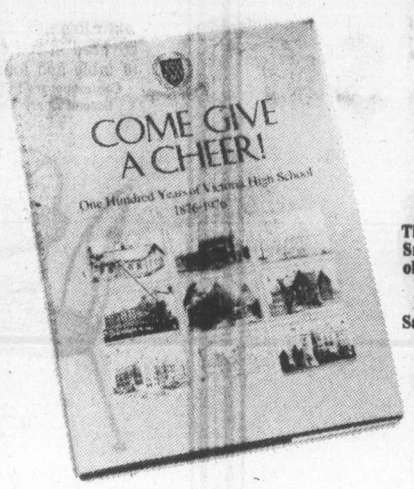

The author Dr. Peter Lawson Smith, a graduate of the grand old school, will be in Eaton's Book Dept. Thursday, May 20th, Friday, May 21st and Saturday, May 22nd, 10 a.m. to 2 p.m. daily.

Also in attendance (Mrs.) Kay Ellis (nee Burns) as our majorette from the '42 team'

EATON'S

Redecorating? our specialty

You've decided to redecorate. And you've got some pretty definite ideas about what you'd like. This is when Eaton's interior design studio can help. We have decorating experts with access to a complete range of home furnishings samples, furniture, plus a wide selection of in-stock upholstery and drapery fabrics for quick delivery. In your home or at the store, we'll give you solid decorating advice to make your investment count. We'll also give you an estimate for your approval, at no obligation. Call 382-7141, local 265 or 267, today for an appointment.

Interior Design Studio, Dept. 111, Second Floor, Home Furnishings Building

EATON'S

(Cool Canadian)
The shy five year old.

(Cool Canadian) doesn't shout. This special 5-year-old wins friends quietly, with its reserved, mellow flavour.

(Cool Canadian) is made from choice western grain.

(Cool Canadian) blends easily with your favourite mix, or stands quietly alone, on its own merits.

It's easy to remember

(Cool Canadian)
THE SHY FIVE YEAR OLD.

Central Canadian Distilling Corp. Ltd.

Bicentenary will go for a sail

In honor of the U.S. bicentenary, the inaugural 1976 sailing of the Princess Marguerite will begin from Seattle at 8 a.m. Friday and reach Victoria's Inner Harbor at 12:15 p.m.

The ship, which will again be operated by the provincial government's B.C. Steamship Co., will be met at the Belleville Street dock by a parade, part of the opening-day celebrations of the 10-day Victorian Days.

Just before the Marguerite docks, however, George Washington Minute Men will engage in a mock shootout with Victoria's Malahat Marauders.

Members of the George Washington Association from Mount Vernon and the Nathan Hale high school band from Seattle will be aboard and George Washington will be officially greeted by Queen Victoria.

The Brotherhood of Railway and Airline Clerks, meanwhile, has signed a two-year agreement with B.C. Steamship Co., covering pursers, stewards and galley staff aboard the Princess Marguerite, Ron Welsh, senior general chairman with the union, announced Wednesday.

He said terms of the settlement would not be released until negotations with the Seafarers' International Union, covering unlicensed seamen, are completed.

We're highly efficient, says Ross

By KING LEE
Colonist Reporter

There is no accurate, valid way to compare school administrative costs across the province, William Ross, chairman of the Greater Victoria School District, said Wednesday.

He was reacting to Tuesday's statement in the Legislature by Education Minister Pat McGeer that Greater Victoria school district's administration costs were the highest in B.C.

McGeer's statement came in answer to a question by Scott Wallace (PC—Oak Bay) during debate on the education department estimates.

McGeer added that is was difficult to compare school district budgets and the point was re-emphasized by Ross, who stated that items in administrative accounts varied from district to district.

"The (McGeer's) statement may well be accurate," Ross said, "but it doesn't imply that we have more administrators per pupil, or higher-paid administrators, or more square-foot space per pupil or inefficient administrators relative to other districts."

Ross
. . . unfair comparisons

Ross said he had requested a May 1 meeting with the education department to develop accurate ratios for comparing administrative costs but that the department had been too busy to meet him.

He says a meeting would be held (he hoped, before the end of the month) and that the Greater Victoria budget would be put "in proper light."

Accurate, comparative indices may exist, Ross continued, but were not available to school boards.

When these were established, Ross stated, he was confident it "will show we run a highly efficient operation."

"It may indicate we haven't been farily treated in the provincial-grant formula which led to the withdrawal of some 8 per cent of funding to our net operating budget, which gave rise to a shattering increase in the mill rate," he said.

The 52.75 mills established this year is 11.39 mills more than the 1975 levy, a 27.5 per cent increase in school taxes.

Continuing defence of his board, Ross said that because of the size of the district — Greater Victoria has about 27,400 students, Sooke 8,000 and Saanich 6,200 — a number of services was being offered which the smaller districts did not offer.

Administrative salaries, Ross continued, were less than those at other similar-sized districts in the province.

Under the education department's formula for pegging administrative costs, Ross said, the average rise in B.C. is 30 per cent.

"Ours is 11 per cent," he stated.

Different methods of viewing figures

Figures, it has been said, can be deceiving and a look at the 1976 financial pictures of the three school districts in Greater Victoria illustrates the point.

If Greater Victoria school district's administrative budget, which was singled out Tuesday in the Legislature as the highest in the province, is regarded as a percentage of the total budget, it would rank as the lowest of the three (Greater Victoria, Sooke and Saanich).

However, if it is related to the operating section of the annual budget, which some school board officials say is a more accurate picture, then the Greater Victoria administrative cost is, in percentage, the highest.

Working out the dollar cost per pupil by dividing the number of students into the administrative costs, Greater Victoria's cost at $54.37 is $7.37 more per pupil than Saanich and $8.62 more than Sooke.

Following is a list of figures from which the comparisons may be made:

GREATER VICTORIA

Number of students (at April 30, 1976)	27,418
Total budget for 1976	$50,639,805
Administration budget	$ 1,490,801
Admin. budget percentage of total budget	2.94
Operating section of 1976 budget	$42,462,290
Admin. budget percentage of operating budget	3.51
Cost per pupil for administration	$ 54.37

Operating section includes administration costs, teachers' salaries, janitorial and custodial operating costs, maintenance, transportation and auxiliary services.

SOOKE

Number of students (at April 30, 1976)	7,930
Total budget for 1976	$12,287,483
Administration budget	$ 362,818
Admin. budget percentage of total budget	2.95
Operating section of 1976 budget	$10,767,191
Admin. budget percentage of operating budget	3.37
Cost per pupil for administration	$ 45.75

Operating section includes administration costs, teachers' salaries, janitorial and custodial operating costs, maintenance, transportation and auxiliary services.

SAANICH

Number of students (as of Jan. 31, 1976)	6,205
Total budget for 1976	$9,820,004
Administration budget	$ 291,694
Admin. budget percentage of total budget	2.97
Operating section of 1976 budget	$8,721,325
Admin. budget percentage of operating budget	3.34
Cost per pupil for administration	$ 47.00

Operating section includes administration costs, teachers' salaries, janitorial and custodial operating costs, maintenance, transportation and auxiliary services.

SALE
3-piece
dinette ste.
159.99

Big savings on this apartment-size dinette suite. Wrought iron suite features a round clear glass top table with pedestal base. Black frames adorn the table and chairs. Chairs have box seats in black striped vinyl. Table and two chairs.

Contemporary Furniture, Dept. 470, Second Floor, Home Furnishings Building

EATON'S

SALE
pedestal
dinette ste.
299.99 5 pce.

Sale-priced table designed with 42" round table top, single pedestal base with laminated Edenwood top. Chairs have pedestal swivel base with wrap-around seat and back post construction. Upholstered in expanded vinylal. Brown Edeago color with heat seal biscuit style effect.

Contemporary Furniture, Dept. 470, Second Floor, Home Furnishings Building.

EATON'S

SALE
white frame
dinette ste.
229.99 5 pce.

Colorful dinette suite suits any modern decor! Table designed with clear glass top. Table and chairs finished with white frames. Chairs have strip seats covered in red stripe vinyl. Set consists of table and four chairs.

Contemporary Furniture, Dept. 470, Second floor, Home Furnishings Building

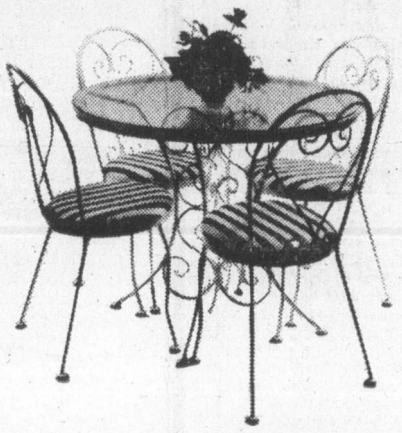

EATON'S

It's just like reserving a seat for your parcel.

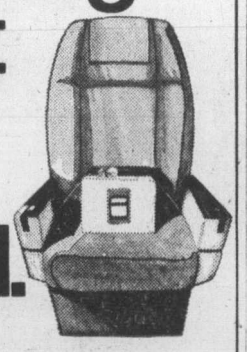

Air Canada's Expedair. The premium parcel service that guarantees you speedy airport-to-airport delivery on the flight of your choice. Parcels conforming to the weight* and 90" size requirements can now be shipped to any Air Canada destination in Canada, the United States, Bermuda, the Bahamas, or the Caribbean.

For full details on Air Canada's Expedair, talk to your local Air Canada cargo representative. Right now. You'll get action.

*50 lbs in Canada and U S A
26 lbs to Bermuda, Bahamas and Caribbean

Tel: 656-2311

AIR CANADA EXPEDAIR

SALE
Electrohome
stereo
469.00

Electrohome's "Palisade" console stereo with 8-track play/record is the basis of a quality home entertainment centre. AM/FM/FM stereo receiver is designed with solid-state chassis and built-in 8-track play/record. Component system has a BSR C129R1 changer for top record performance. Acoustically balanced 6-speaker system has two 8" woofers and four 3½" tweeters. Horizontal record storage space and walnut finish cabinet is mounted on casters for easy mobility.

Stereos, Dept. 260, Main Floor, Home Furnishings Building.

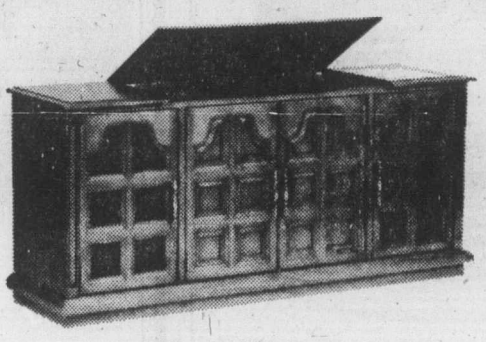

EATON'S

SALE
5-piece
dinette ste.
419.99

Contemporary designed dinette suite is now on sale. Set an elegant table on the smoke glass top of this 42" round table, with its chromed metal uprights. Swivel chairs have smoked acrylic back and casters for easy mobility. White Diamond heat seal supported vinylal on seats. Table and 4 chairs.

Contemporary Furniture, Dept. 470, Second Floor, Home Furnishings Building.

EATON'S

AIB spending $80,000 for complaints

OTTAWA (CP) — The anti-inflation board is spending $80,000 to encourage consumers to complain about high prices.

Supermarkets and financial institutions in three test cities — London, Ont., Winnipeg and Quebec City—will be asked to display price-increase complaint forms.

Irate consumers can fill out the form, citing the product name, price increase and manufacturer's and retailer's name, as well as any management explanation for the increase. The board promises to investigate.

The program, with the help of the Consumers' Association of Canada, is to start May 25 in London, May 31 in Winnipeg and June 7 in Quebec City. It will last about eight weeks in each centre.

An anti-inflation board official estimates total costs at $15,000.

Another $65,000 is being spent for advertising and printing of a 16-page brochure titled Directory to Your Personal Fight against Inflation.

The board distributes it free upon request. Primarily, it advises the types of price increases the board cannot deal with, like those on alcohol, hydro, gas and rents, and provides the address of federal or provincial departments to which complaints should be directed.

Depending upon the success of the three-city test with complaints forms, the anti-inflation board intends to expand the program to other major centres. The board says only one company, United Trust Co. in London, refused to co-operate.

However, a United Trust official at the Toronto head office said the board asked only whether the company chose to voluntarily participate and it did not. United Trust did not oppose the program, but felt it was only a voluntary proposal, the official said.

Advertising is a guide to fashion.

CANADIAN ADVERTISING ADVISORY BOARD

EATON'S

SALE 17.8 cu. ft. freezer 309.00

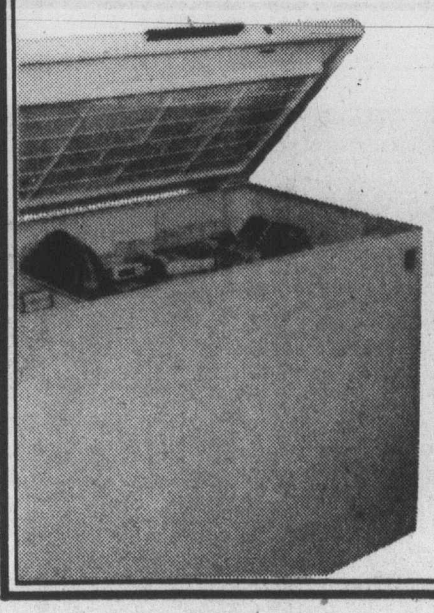

The family size Viking freezer at a family budget price! Viking 17.8 cu. ft. freezer features a spacious 623 lbs. capacity. Easy to get into freezer has basket and divider. Constructed with sturdy foam insulation and polyester enamel liner. Lock and key for safety.

Freezers, Dept. 259, Main Floor, Home Furnishings Building

EATON'S

SALE Moffat range 519.00

Moffat dependability at Eaton's low price! Moffat range has efficient self-cleaning oven; glass backguard with full width fluorescent lighting; digital clock; rotisserie; automatic oven preheat; two 8" and two 6" deluxe elements; 2 appliance outlets (1 timed); and spacious storage drawer. In white or gold colors.

Ranges, Dept. 256, Main Floor, Home Furnishings Building

EATON'S

SALE Viking freezer 229.00

Viking 7. 5-cu. ft. freezer is on sale now! The perfect size for the small home owner or the apartment dweller. Freezer features handy basket, durable foam insulation; and polyester enamel liner. This Viking model has 263 lbs. freezer capacity.

Freezers, Dept. 259, Main Floor, Home Furnishings Building

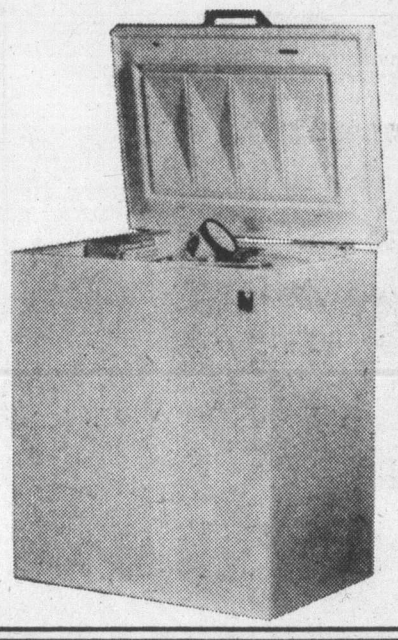

EATON'S

SALE Moffat refrigerator 469.00

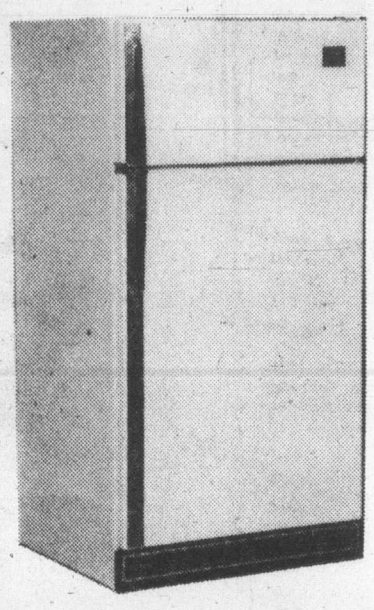

Big savings are here now on the Moffat 13.4 cu. ft. frost-free refrigerator! Two 10-position adjustable shelves move to accommodate even the bulkiest of containers. 2 porcelain crispers, plus meatkeeper separate vegetables and meats. Butter conditioner and cheese compartments keep dairy products fresher. Refrigerator has storage in both doors, an egg bucket, and large 108 lbs. freezer capacity. In white or gold colors.

Refrigerators, Dept. 259, Main Floor, Home Furnishings Building

EATON'S

SALE 12.1 cu. ft. freezer 269.00

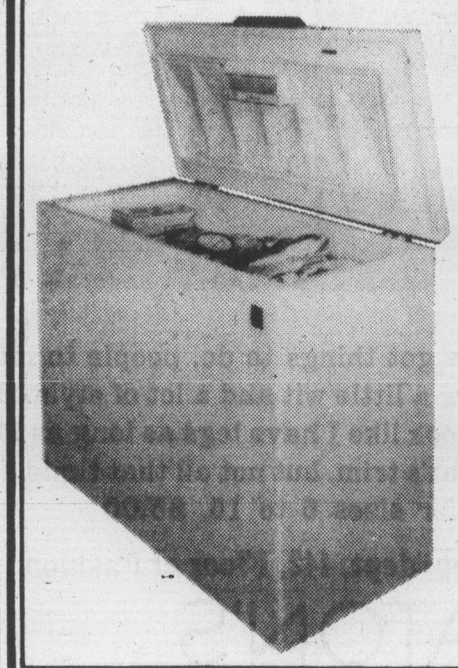

And yet another quality Viking freezer on sale! 12.1 cu. ft. freezer is sturdily constructed with basket, divider, foam insulation, and polyester enamel liner. For extra safety, Viking freezer features lock and key. Large 424 lbs. capacity allows you to shop weeks in advance.

Freezers, Dept. 259, Main Floor, Home Furnishings Building

EATON'S

SALE Viking sewing machine 149.00

The sale-priced Viking portable sewing machine is a must for the creative seamstress! Sewing machine is designed with built-in buttonholer; built-in multiple zig-zag; built-in elastic stretch stitch; and built-in feather stitch. Model 530-P.

Sewing Machines, Dept. 570, Third Floor

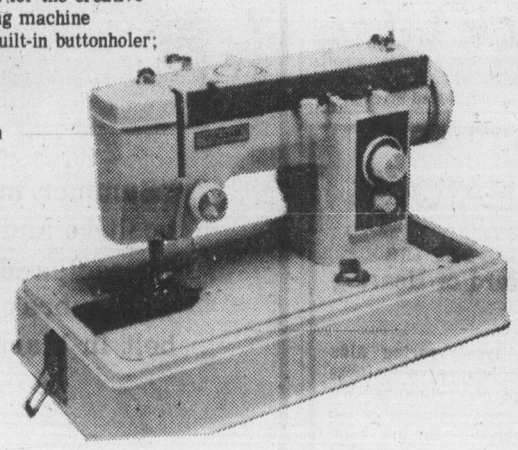

This is Acadian 400

Not one of those extravagant, fancy label, pretty bottle ryes. No sir.

Just a good, well-aged rye for people that want honest value. That's

ACADIAN 400

the honest rye.

Hacksaw escape case put over to Friday

Ronald Glen Westad, 33, who was involved in a widely-publicized Alberta escape last February, was charged Wednesday in Victoria provincial court with another escape — from Wilkinson Road jail in Saanich, March 23, 1975.

The appearance before Judge Blake Allan was brief, with Westad saying he had spoken to a Victoria lawyer and getting a remand to Friday for possible choice of trial method.

Police and other sources said Westad was arrested Jan. 19, 1975, in Duncan on a charge of a break-in at a Canadian Legion branch and theft of about $1,200 from a safe. His preliminary hearing was set for April 9, 1975, and Westad was taken to Wilkinson Road to await trial.

On March 23, jail officials said an inmate had used a hacksaw to cut through two bars guarding a swing-out window in the maximum-security west wing. It was only the third escape in the history of the building, which has been used as a jail for 15 years.

Two jail guards were reprimanded after an internal inquiry into the escape. It was not known if the two were among three staff members disciplined after a 10-man jailbreak Dec. 16.

In early September, 1975, Calgary police reported the arrest of Westad and another man described as a murder suspect. Police said the two men had been buying drinks by credit card and the bar manager became suspicious and called police.

The other man pointed a gun at police but was eventually arrested. In the confusion, Westad escaped — in handcuffs — and was not found until the next day in Calgary. He was still wearing the handcuffs.

Westad was sentenced to 30 months in prison for conspiracy to commit armed robbery and taken to Alberta's Fort Saskatchewan jail. He was among four men named as escaping from that jail during ble cause of death.

One of the four, Frank Thomas Crouse, 21, was found dead March 3 in an underground parking lot in Vancouver, where police said a drug overdose was the probably cause of death.

Westad was recaptured in Calgary late in April and sentenced to six months for the February escape and an abduction. It could not be determined if the six-month term was in addition to the 30 months.

His original preliminary hearing in Duncan still remains to be held. His next Duncan court appearance is set for next Wednesday.

Provincial COURT

The preliminary hearing of a charge against a 43-year-old Esquimalt man of two counts of attempted murder was set Wednesday in Victoria provincial court for July 27 and 28.

Judge Blake Allan set the hearing dates for Joseph Halasz, 819 Wollaston, after defence lawyer Brian Smith and prosecutor Peter Birkett indicated tentative agreement had been reached to clear trials already scheduled for the two days.

Smith said the July dates would allow completion of the hearing and preparation of transcripts in time for a higher-court trial during the coming fall, if one is ordered after the hearing. Otherwise, the trial might have had to wait until early next year.

Halasz, who is free on $600 cash bail with numerous conditions, was charged after a May 9 incident in which two men were shot and wounded in the Dockyard Recreation Association club, 763 Admirals.

□

Bail was set by Allan at $1,000 for Bob Melis, 20, of 1008 Hillside, who was charged with possession of marijuana early Wednesday for the purpose of trafficking. Melis said he wanted Legal Aid and the case was remanded one week for further hearing.

The judge set own-recognizance bail of $500 for Paul Arthur Knowles, 22, of 1008 Hillside, who was charged with possession of marijuana early Wednesday for the purpose of trafficking. Knowles also wanted Legal Aid and was remanded for a week.

"No publication" orders were issued by Allan for both bail hearings at the request of Legal Aid duty counsel William McElmoyle. (Outside court, prosecution officials said Melis was in suite No. 4 and Knowles in No. 5 at 1008 Hillside but the cases were not connected.)

□

Frederick David Cousins, 23, of 2560 West Burnside, pleaded guilty to a Colwood charge of dangerous use of a firearm May 13 and was fined $150 by Allan.

Birkett said a resident of the apartment above the one occupied by Cousins told police a shot had been fired. They discovered Cousins had borrowed a .22 calibre revolver from his landlord and used it in an attempt to "scare off rabbits from his landlord's garden."

The prosecutor quoted police as saying the garden was not far from another residence and a highway.

Owner had blaze in hand

A fire that broke out in a Saanich garage Wednesday did almost no damage because the owner had two fire extinguishers handy.

Sawdust distributor Roy Lowery, 4252 Interurban, contained the blaze to a burning sheet of canvas after he and an employee had grabbed the dry chemical extinguishers from the wall.

Fire broke out in Lowery's converted workshop when wind blew the canvas over the muffler of a sparking electric welder, fire officials said.

Firefighters were at the garage in less than three minutes, Lowery said, but the extinguishers and a garden hose had smothered the flames.

"The fire extinguishers did a better job than the garden hose. There was no real damage done, thank goodness," he said.

Photographer trampled

KOBE (Reuter) — A news photographer was trampled to death and 25 police and another person were injured Saturday night when a mob rioted in the streets of this western Japanese port, police said Sunday. The riot began in one of the city's main streets shortly after a carnival procession passed by.

EATON'S

For the Hard of Hearing

Unitron hearing aids can help nerve deafness and understanding. We supply batteries at no charge for the life of the Unitron rechargeable Hearing Aid at Eaton's.

Fourth Floor 382-7141

"Summer in the city, new ground to cover. I've got things to do, people to meet, places to go. How do I stay positive and cool in the heat of the day? By using a little wit and a lot of style. By wearing a playsuit that keeps me cool; and makes me, a five-foot-five shrimp, look like I have legs as long as Margaux Hemmingway's. Well ... what more could a girl ask for than a playsuit that's trim, but not all that timid." Crisp poplin playsuit with cinch belt in black/white or white/navy. By Louben, for sizes 5 to 15. 35.00

Number One Shop, dept. 442, Floor of Fashion

EATON'S

Store Hours Daily: 9:30 a.m. to 5:30 p.m. Thurs. and Fri. Shop 9:30 a.m. 'til 9:00 p.m. BUYLINE 388-4373

EATON'S
downtown

Buyline 388-4373. Store Information 382-7141
Store Hours Daily: 9:30 a.m. to 5:30 p.m.
Thursday and Friday 9:30 a.m. to 9:00 p.m.

Welcome the outdoor life with specially priced Redwood summer furniture that's built as strong as the tree it was carved from.

Weatherproof, too, with stain protection. Each piece is accented with colorful box-style vinylal cushions. Come to Eaton's and see our complete Redwood grouping. Then find out how much value you'll be getting for your money.

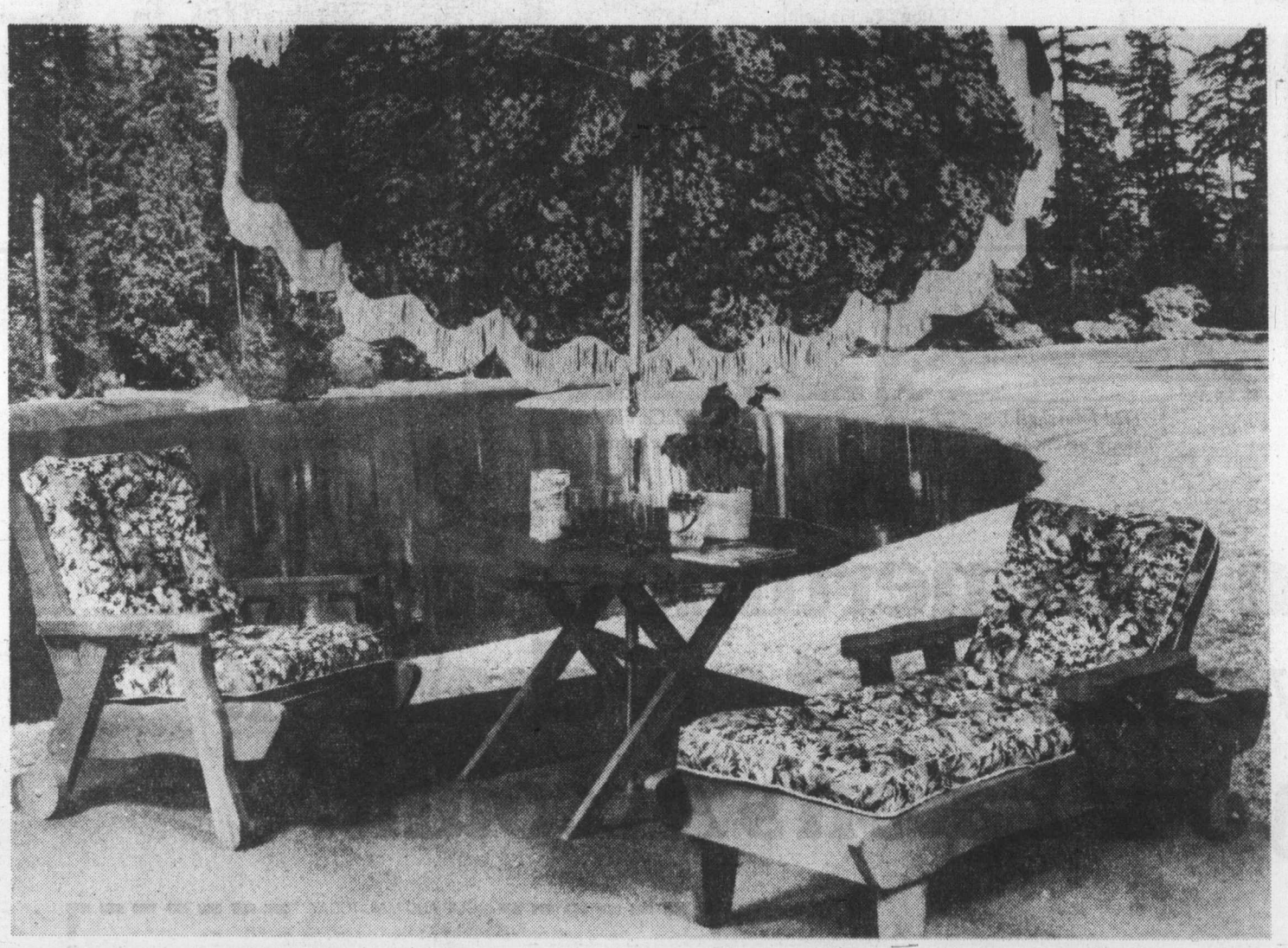

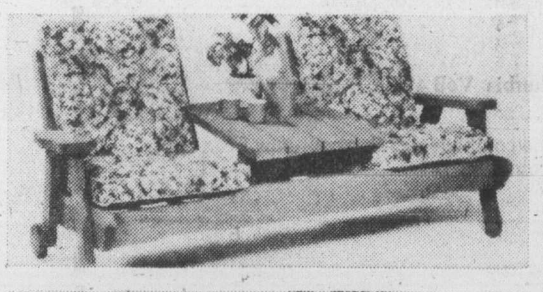

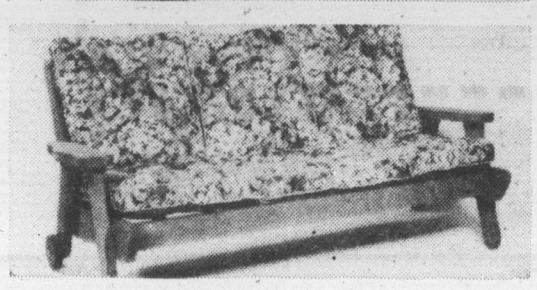

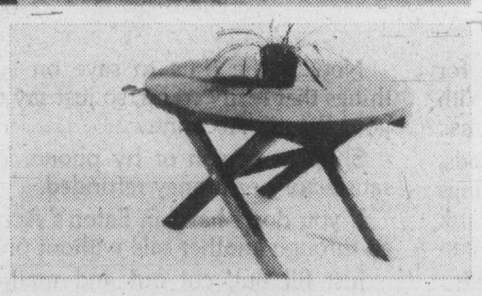

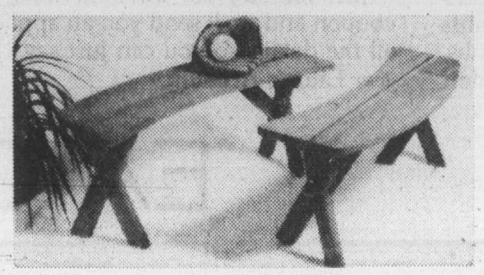

Chair, 32x36x32"
114.99

3-position Chaise, 74x32x18"
159.99

Tete-a-Tete, 76x36x32"
239.99

Umbrella Table, 48" dia.
74.99

Umbrella, 8½' dia.
109.99

Ottoman, 24x26x18"
Not Shown
47.99

Three-seater Sofa, 75x36x30"
249.99

Bar Cart
84.99

Round Coffee Table, 28" dia.
39.99

Curved Bench, 42x16" high
each **26.49**

Outdoor Living, Dept. 470,
Second Floor,
Home Furnishings Building

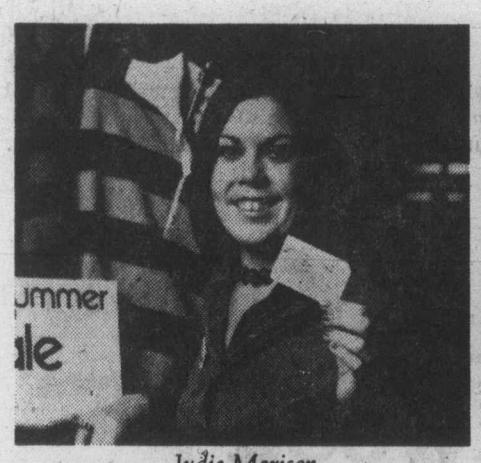

Judie Morison
Eaton's Sevenoaks

Irene Cullen
Eaton's Victoria

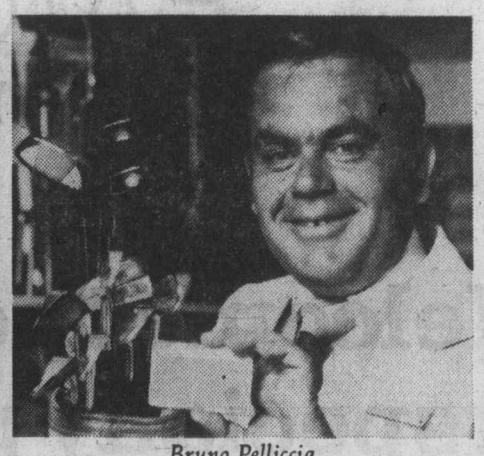

Bruno Pelliccia
Eaton's Brentwood

Maria Boruta
Eaton's Guildford

Terry Fergus
Eaton's Guildford

Susan Ducklow
Eaton's Pacific Centre

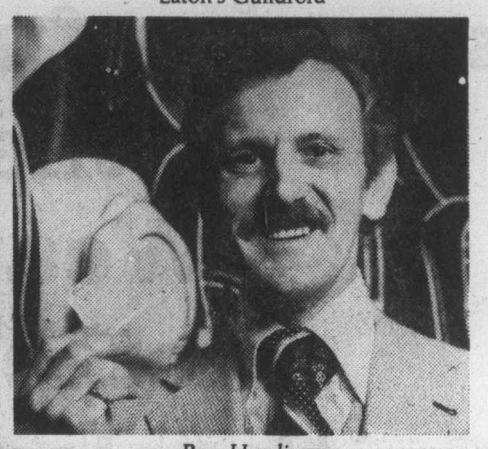

Ron Harding
Eaton's Pacific Centre

Mary Onions
Eaton's Brentwood

Moira McGarry
Eaton's Park Royal

Jan Enns
Eaton's New Westminister

Fred Marshall
Eaton's Sevenoaks

Agnes McCorquodale
Eaton's Park Royal

Karen Jewell
Eaton's New Westminister

"Save on summertime things that really count, just say charge it on your Eaton's Account."

It's time to get set for summer. And time for Eaton's great Get Set For Summer Sale. With great summer savings on great summer items.

Special Eaton's bargains on sporting goods, lawn and garden equipment and outdoor things for the whole family. Running shoes and tank tops for the kids. A hammock for dad. A sun cot for mom. Lawn mowers and lawn chairs.

Everything from good-looking rugby shirts to good-swinging tennis rackets and golf clubs. All at Eaton's great Get Set For Summer Sale.

Now is the time to save on summertime things that really count, so just say charge it on your Eaton's Account.

Shop in person or by phone. With goods satisfactory or money refunded.

If you don't have an Eaton's Account, don't go through another sale without one.

Just fill out, cut out and mail the handy coupon and we'll send you an application with all the details so you can just say charge it on *your* Eaton's Account.

CLIP AND MAIL TODAY

Eaton's Account Office
Box #9400
Vancouver, British Columbia V6B 4G7

Dear Sirs: Please send me complete details about how I can apply for my own **Eaton's Account.**

Name_____

Address_____

Town_____ Prov._____ Postal Code_____

VN2

EATON'S

"THE MORNING MAYOR"
Barry Bowman
6-10 a.m.
C-FAX 1070

The Daily Colonist.
(ESTABLISHED 1858)

WIN
UP TO $10,000 IN CASH OR $12,000 IN MERCHANDISE
ENQUIRE IN SHOWROOM
peter pollen ford

McClelland, father conflict on dead youth's final days

Royal Jubilee Hospital "will co-operate 100 per cent if any further inquiry is deemed necessary" into the discharge from Eric Martin Institute of a 17-year-old youth who later shot at a policeman and then killed himself, hospital director Dr. Archie Pickles said Wednesday.

Reginald John Grant was found dead last Saturday in his parents' townhouse at 1-10046 Fifth Street, Sidney, by police who had surrounded the building following a weapons report. He had fired once into the air from a window and a second time at a policeman before placing the sawed-off shotgun in his mouth and pulling the trigger.

Wilfred and Alice Grant have since claimed their son was discharged from the institute (where he had been since March 29) against their wishes, because of the hospital strike.

Pickles said: "The parents have obviously been through a most terribly distressing period of time — a dreadful experience." They can be assured of the hospital's "fullest co-operation" if an inquiry or investigation is asked for, he added.

The victim was awaiting discharge before the strike, and an assessment determined he was in condition to be discharged, Pickles said. "It is not a black-and-white situation, but I am satisfied the release was carried out on that basis, and not because of the impending strike," he said.

In the Legislature, Health Minister Robert McClelland said he did not accept the view that the youth's suicide was linked with the strike.

"It would be difficult, impossible, to connect the events," he said. "He was a voluntary patient and he left with his parents of his own accord on May 8.

"The hospital went on strike May 11. It is a tragic event, but his death cannot be connected with the strike."

McClelland said he had investigated the incident thoroughly and was satisfied that nothing could have been done to confine the young man to the hospital.

"He had been a voluntary patient before, and he had discharged himself before," he said.

But Grant denied Wednesday that his son left the institute with his parents, or that the youth discharged himself.

Jubilee began discharging patients May 8 in preparation for the strike four days later. About half of EMI's patients were discharged that weekend after assessments by a team of doctors.

That Friday, Grant went home to discover "Reggie" in the house waiting. "He'd climbed in the window," Grant said. "He said he was out on a day pass, so we made supper and then he wanted me to drive him back to the hospital."

After driving Reggie into Victoria and dropping him off at the institute, the Grants received a phone call from an EMI nurse asking: "What's the idea of bringing your boy back here?"

She said a strike was expected Monday and Reggie had been discharged. Reggie had lied about the day pass, and Grant offered that lie as evidence that the youth didn't want to leave the institute.

Grant is thankful no one else was hurt before Reggie killed himself. "Before he went in last time, he said: 'Dad, I think you're right. I'm not well. I might kill someone — or even you'."

If he had been contacted before his son was discharged, he would have fought against it, Grant said.

Of McClelland's judgment of the case, Grant said: "He would feel as I feel," if it had been his son. "He should never have been out."

McClelland
. . . 'left with parents'

Pickles
. . . 'if necessary'

— Colonist photo by Alex Barta

Fading paintings of eagle and Haida frogs on leak-stained ceiling of Emily Carr's former home

Carr murals anything but safe

Original paintings on the walls of Emily Carr's former Simcoe Street home described by the provincial government Wednesday as "safe" from destruction are not safe.

Although part of the House of All Sorts, a property declared an historic site in November, 1973, the paintings will be destroyed by nature or fire if not preserved properly, their owner says.

Margaret Hutton-Potts, who bought the house at 646 Simcoe three years ago, is upset that government and museum officials have shown little interest in the wall and ceiling paintings in the gable Emily Carr used to climb to for her work.

ENORMOUS PAINTED eagles with outstretched wings grace part of the gable interior and four Haida frogs in totem arrangement are ready.

Mrs. Hutton-Potts said water has already come through the ceiling and she is especially worried because the artist's paint contained cheaper fixatives and needs special care for preservation.

"They are not safe — from moisture or from fire. It's an old house, and tinder-dry," she said.

"I wrote to the provincial government several years ago saying this is not the place for them."

She said they need the temperature and moisture control of a museum, and said she has also asked Provincial Museum officials to come and apply preservatives but they haven't come.

Mrs. Hutton-Potts is even willing to give the famed artist's works to the federal government for display elsewhere in Canada as long as they are cared for.

PROVINCIAL SECRETARY Grace McCarthy made the comments about the murals in the Legislature Wednesday in reply to questions by Charles Barber (NDP —Victoria) the previous day.

Proclamation of the house as an historic site "means it is preserved for all time," she said. "There is no danger of the roof with the murals being removed or changed in any way."

Barber had been pushing for clarification on a rumor that the government planned to purchase only the roof of the House of All Sorts.

He also said at the time, outside the Legislature, "I believe it would be a desecration to steal the roof off the House of All Sorts."

But Mrs. Hutton-Potts has no intention of selling either the house or its roof and turned the government down when it offered to buy at the time of the historic site declaration.

"I hadn't bought it as a speculation," she said.

ALSO AT ISSUE between Barber and Mrs. McCarthy has been what the community worker-MLA said he was told was pending eviction for the Emily Carr Arts Centre from the nearby Carr house at 207 Government.

The group — which is coincidentally setting aside Friday as Emily Carr day — operates rent-free from the government-owned building in James Bay. (See Page 27.)

Word of the possible eviction came after a recent phone conversation between a member of the group executive and an official in the office of deputy provincial secretary L.J. Wallace, according to Emily Carr Arts Centre director Bill Bowie.

Bowie's group has no lease on the property, which also is an historic site.

Wallace told the Colonist this week, however, his department has had no control over either of the Carr properties since they were declared historic sites.

BOTH ARE NOW the concern of the provincial recreation department of which Mrs. McCarthy is minister, he said.

The minister told the Legislature no eviction notice had been served, which Bowie confirmed, but she hinted it may come soon, saying "no decision has been reached on the relocation of the arts centre.

Can McClelland be swayed?

Last-minute push for UVic hospital

By LORRAINE ATHERTON
Colonist Reporter

A last-minute suggestion that the new Victoria General Hospital be built on the University of Victoria campus where it could double as a teaching hospital will be considered before the region's hospital planning commission makes its final site decision.

At its regular meeting Wednesday, the commission was to vote acceptance or rejection of Health Minister Robert McClelland's recommendation that 35 acres on Helmcken Road near the Trans-Canada Highway be bought for the new hospital. He has refused to share the full cost of the commission's first site choice, at McKenzie and Douglas, and an option has already been secured on the Helmcken Road site.

But the commission postponed its decision.

A motion was passed to arrange a meeting with Education Minister Pat McGeer, McClelland, representatives of the Victoria Medical Society, and representatives of the university to discuss the possibility of building the new hospital at UVic to serve a medical school in the future.

Commission chairman Dr. Robert Wallace was the first to mention the UVic site, noting that it was a commission — not a university — idea. The idea had been turned down by McClelland, he said.

The commission also heard the opinion of Victoria Medical Society president Dr. D. A. Baird, who asked: "Could we be missing a golden opportunity?"

He said McGeer has been "enthusiastic" about establishing a medical faculty at UVic. If a faculty was established, the best place for a teaching hospital would be on the campus, he said.

The idea came at a time when the commission was faced with what seemed an unpleasant decision for many of its members. Wallace feared a vote at Wednesday's meeting could have resulted in a 6-5 decision which might have left everyone unhappy.

Regional planner Peter Hammer argued against the Helmcken Road site, saying that transportation is a major problem in the area and would continue to be a problem.

Traffic volume along the highway will increase two or three times during the next 20 years, and a major hospital will act like a "magnet" to attract even more traffic, he said. Transit services, as well as road improvements, must be provided, he added.

Hammer said he could not see a major improvement in transportation problems by the time the hospital might be functioning — a minimum of 3½ to four years. (The provincial highways department recently announced indefinite postponement of its plans to widen the highway and construct a Blanshard Street link.)

A Helmcken Road hospital would also disrupt regional and View Royal community planning, Hammer said.

Art Young, chairman of the commission's parent body, the hospital board, said about halfway through the meeting that "we're wasting our time." All the old arguments already pleaded with the health department were simply being rehashed, he said.

The commission has been trying to "sell" the health department on the McKenzie-Douglas site for more than seven months, and it has been rejected by two governments, he said. "We could go on fighting forever and never get a hospital," he said.

The region couldn't have the $2½ million site even if it decided to shoulder the extra cost without provincial help, Young said, because the commission was told "from the word go" that the owners would sell only if a tax shelter was provided through expropriation. And the region can't possibly expropriate the land, he said.

Young suggested the commission accept the Helmcken Road site with the conditions that definite cost-sharing is worked out for off-site costs and authority over planning the new hospital is given to the region.

(Commission member Terry Prentice had complained earlier that since McClelland had the power to veto the commission's site choice, he could also veto the commission's planning objectives, such as centralized obstetrics or other services. He said he was beginning to wonder why the commission had spent 1½ years on planning.)

The commission voted to seek clarification of off-site costs for the Helmcken site before committing itself.

Prentice added that Premier Bennett should also be invited to the discussions about a university hospital. The ministers of health and education disagree on the subject, and the health minister had said he can't get a commitment from the highways minister to solve access problems — "what we need is cabinet support," Prentice said.

Man stabbed in hotel bar scuffle

An unidentified man was in fair condition in Victoria General Hospital intensive care after being stabbed in the stomach in a scuffle at a downtown bar Wednesday.

The incident occurred shortly after 6 p.m. when several men entered the Bastion Inn beverage room by the rear and began to fight.

"We got them out as quickly as possible. We definitely don't encourage that kind of thing," bar manager Dennis Fitzpatrick told the Colonist.

Fitzpatrick and two waiters hustled the men out onto the street where an ambulance picked up the injured person.

Blood supply below target

A Red Cross blood donor clinic at Claremont senior high school in Saanich Wednesday produced 88 donors, the highest number since a 1967 clinic there. But the target for the month in Greater Victoria is 355 pints short of the objective, officials said.

Pollen warns against 'crass development'

By HUBERT BEYER
Colonist Reporter

Allowing proliferation of sightseeing vehicles at Victoria's Inner Harbor area would be the first step in the city's return to "crass commercial development," former mayor Peter Pollen said Wednesday.

To let James Gorst and Gordon Dowding, two former New Democratic Party MLAs, operate four "streetcars" at the Causeway, Pollen said, negated all past efforts to clean up that area.

"It's absolute madness. We put in a million-dollar Ocean Cement site; we put in a million-dollar lower causeway and then clutter it all up with beaneries and buses," he said.

It was the first time Pollen had come out fighting in connection with a city issue since he left office last December.

His comments were triggered by city council's decision Tuesday not to interfere with the Gorst-Dowding application to operate four sightseeing buses out of the Inner Harbor precinct.

Council reasoned it had no legal right to stop one firm from operating while, at the same time, permitting others to do so.

While Pollen was mayor, he was one of the fiercest opponents of hucksterism and traffic congestion at the Inner Harbor caused by sightseeing vehicle companies.

On his prodding, council sharply reduced the number of spaces available to operators.

Now, Pollen says, companies will once again fight each other for predominance at the Inner Harbor.

He criticized Mayor Michael Young for not insisting that the operations of sightseeing firms be curbed.

"Unfortunately, the current mayor's mind seems to wander in gloomy legal corridors," he said.

"It looks like the city is heading back along the road to crass commercial development."

Meanwhile, Gorst said he hoped Marguerite Tours Ltd. would begin operations this summer.

The newcomer to the lucrative tourist transportation field will have to share parking space with the horse-drawn Tally-Ho carriages and five government firms.

The five are Tweed Line, Gray Line, London Omnibus, Blue Line and Vancouver Island Coach Lines.

Dowding said he hoped the matter of sharing space could be settled by negotiation.

UVic sociologist fell asleep at wheel

Richmond coroner Richard Talmey said Wednesday that 41-year-old Dr. Donald Ball, chairman of University of Victoria's sociology department, fell asleep at the wheel of his car before an accident that claimed his life Friday morning. Talmey said indications were that Ball fell asleep before his car hit a parked tractor-trailer unit at 5.40 a.m. Ball was alone in his car at the time. He had been teaching at UVic since 1967.

Where to call about lottery

The Olympic Lottery Corp. will be issuing an advertisement out of Montreal giving winning numbers in Sunday's draw.

Meanwhile, Jack Stewart, B.C. Lotteries Branch director, said Wednesday, inquirers should phone his office for information. The phone numbers are 387-5311, 387-5312, 387-5313 or 387-5314.

A number of major winners have been identified since the Sunday draw in Toronto, but many more winners of lesser prizes are still being determined.

"There's no way anyone, even you, could publish the complete list," Stewart told the Colonist. There is a series of 14 basic numbers and combinations of those numbers.

Until the Olympic Lottery Corp. ad appears, Stewart said, ticket holders should call his office.

The next Olympic Lottery draw is at the end of August.

Rough ride for empty seats

If Oak Bay aldermen refuse to exempt the Victoria Riding Academy from property taxes, academy supporters intend to see that new aldermen are elected in November.

The academy, which operates on nine acres of municipally-owned land, faces extinction because of its inability to pay property taxes and do repairs to the property, and concerned supporters met Wednesday night to discuss the dilemma.

"I have never dealt with a more arrogant group than this," Dave Campbell said of council. "They are in their own ivory tower."

He said of the meeting:

"There is an empty seat here for them and they didn't have the courage to say they wouldn't come."

"We should march on the municipal hall with petitions in our hands, and demand that they exempt the property from taxes," he said.

"And if they don't go for that, there is an election coming up in November and we will elect people who will do it."

It was decided to start circulating petitions demanding tax exemption, and suggesting a rent increase from the current $200 a month to $300. Fund-raising drives will also be started.

Meeting chairman Eric Makovski said other recreation facilities such as curling rinks, swimming pools and tennis courts are subsidized by the municipality.

He suggested that several horses could be fed for a month for the cost of one night's tennis court floodlighting at adjoining Henderson Park.

"I have a horrible feeling," Makovski said, "that already council has something in mind for this property, and in order to avoid nastiness from people who supported them they don't want to say that on a month's notice they are cancelling the lease.

"I think they are using the tax gimmick to try to get us out of there."

Toronto trading

TORONTO (CP) — The Toronto stock market was moderately higher at the close of active trading Wednesday.

CLOSING AVERAGES

154 Industrials	195.66	+0.39
12 Golds	281.55	—3.48
29 Base Metals	90.49	—0.19
19 Western oils	241.79	+2.10

Volume: 2.9 million.

Analysts attributed the rise in western oils to the federal government's announcement of oil and gas price increases to consumers. However, they said the gain probably would remain cautious until a breakdown of the increase was disclosed.

A total of 313 contracts were traded on the options market compared with 143 Tuesday.

A 64,000-share block of Bank of Montreal at $15¼ a share was the largest of the 51 blocks traded. Second was a block of 57,500 shares of Moore Corp. Ltd. at $44¾, followed by 50,000 shares of TransCanada Pipelines at $12⅜ a share.

A trading halt on shares of Gozlan Brothers Ltd. was called shortly after the opening pending the release of news. The stock gained one cent to $1.11 a share before the halt.

The Irish Copper Mines halt, called Monday, was continued pending dissemination of news that International Mogul Mines has entered an option agreement to sell its 53.7 per cent interest in Irish Copper to D. S. Bongard, a Toronto businessman.

BOX SCORE

	Wed.	Tues.
Issues traded	683	663
Alvances	231	212
Declines	201	199
Unchanged	251	252
New highs	42	31
New lows	11	6

ACTIVE STOCKS

Vol.		Close	Chge
12934	Bank Mtl	15¼	unch
87959	Moore Crp	45⅛	— ½
57960	Dom Tex	8⅝	unch
3744	Imp Oil A	25¼	+ ⅜
	Mines and Oils		
40000	Cam Mns	.46½	+ .05
28739	Sherritt	7	+ ⅛
80100	Tr-Can Res	.67	+ .03
38190	Decca Re	7⅞	unch
32310	Sunningdl	15¾	+ ⅛

GROUP AVERAGES

Banks	303.92	+2.42
Beverages	264.32	—1.39
Chemicals	131.52	+0.41
Communications	389.44	+2.28
Const. material	198.26	+0.79
Food processing	283.60	+0.22
General mfg.	186.10	—0.44
Industrial mines	141.94	+0.02
Merchandising	354.48	+3.97
Oil refining	209.13	+2.40
Paper—forest prod.	123.68	+0.33
Pipelines	175.97	+0.31
Real estate	173.17	—0.96
Steels	129.72	+1.00
Trust and loan	241.50	+0.16
Utilities	150.42	+0.48
Miscellaneous	136.85	—0.90

Up 13; Down 4.

MARKET REPORT

Closing quotations for Wednesday, May 19, 1976

Quotations supplied by The Canadian Press, Richarson Securities, Pitfield Mackay Ross and Co. Ltd., Merrill Lynch, Royal Securities Ltd., A. E. Ames and Co., Pemberton Securities, McLeod Young, Weir and Co., Dominion Securities Corp., Harris and Partners Ltd., Bongard, Leslie and Co. Ltd., the Royal Bank of Canada and the Bank of Nova Scotia.

TORONTO CLOSING STOCKS
Distributed by CP
Toronto Stock Exchange—May 19.

Complete tabulation of Wednesday transactions. Quotations in cents unless marked $. z—Odd lot, xd—Ex-dividend, xr—Ex-rights, xw — Ex-warrants. Net change is from prvious board-lot closing sale.

Stock	Sales	High	Low	Close	Net Ch'ge
		A and B			
Abby Glen	21775	$6⅞	6½	6⅞	+⅛
Abitibi	11668	$12¼	12⅛	12⅛	—⅛
Abitibi 10	395	$50⅛	50⅛	50⅛	—⅛
Acklands	700	$13⅝	13½	13⅝	+⅛
Acme Gas	z200	7	7	7	
Aetna In	1500	30	10	10	—60
Agnico E	1700	420	410	410	—10
Ahed M	1400	105	103	105	+3
Albany	3000	33	33	33	—2
Alt East G	28600	$12½	12⅛	12¼	+⅛
Alt Energy	38305	$9	8¾	8⅞	+⅛
Alta Gas A	7630	$12⅝	12⅜	12½	
Alta G C p	z5	$57	57	57	
Alta G E p	100	$20½	20½	20½	
Alta G F	300	$26	26	26	+¼
Alta Nat	100	$28½	28½	28½	—½
Alcan	27395	$29⅛	28¾	28⅞	—⅛
Algoma St	4402	$28⅛	27⅞	28	+⅛
All-Can B	100	240	240	240	—10
Allarco Dv	2850	$11½	11½	11½	
Alliance B	200	360	360	360	
Alminex	500	$5⅞	5⅞	5⅞	+⅛
Alum 3rd p	1000	$26¼	26¼	26¼	+¼
Am Bonza	25875	380	360	365	
Am Larder	500e0	22	21	21	—1
Am Eagle	2000	49	48	49	+2
Am Leduc	1200	7	7	7	+½
Andres W	100	$9⅞	9⅞	9⅞	+⅛
Ang CT 315	z20	$31½	31½	31½	
Aquitaine	1500	$22⅛	22	22⅛	
Asamera	12025	$13¾	13⅝	13⅝	
Asbestos	1735	$30	29½	30	+⅛
Ashland C	8818	$11⅛	10½V	[illegible]	+
Atco A	9050	$16½	16	16½	+⅜
Atlas Yk	7500	5½	5	5	—½
Auric Res	999	31	31	31	—3
Ato Hard A	100	$14	14	14	
Avoca M	2000	15	15	15	+1
BC Sugar A	1165	$22	21⅞	21½	+½
BP Can	5566	$10	9⅞	10	+⅛
Bad Boy	1000	330	325	330	
Banister C	9350	$11¼	10½	11¼	+⅜
Bank BC	167	$20	20	20	—¼
Bk Mtl	121934	$15½	15⅛	15¼	
Bank N S	12618	$40⅞	40½	40¾	+⅛
Bankeno	5880	209	201	205	
B Cdn Nat	310	$15¼	15¼	15¼	
Bartaco	400	170	170	170	—10
Belding A	z70	$6⅞	6⅞	6⅞	
Bell Canad	13717	$47½	47¼	47½	+¼
Bell A pr	106	$47¼	47¼	47¼	—½
Bell B pr	z35	$47½	47⅜	47⅜	
Bell C pr	400	$25¼	25⅛	25⅛	
Bell D pr	z105	$49⅜	49¼	49⅜	
Bell 2.28	1180	$27	26⅞	26⅞	+⅛
Bell Can W	11475	430	415	425	+10
Beth Cop A	350	$13¾	13⅝	13¾	+⅛
Big Nama	3000	11	11	11	
Bl Hawk	1000	26	26	26	
Black P A	1000	380	375	375	—10
Blakwod A	200	$6⅞	6⅞	6⅞	—⅛
Block Bros	600	400	400	400	
Bombrder	100	240	240	240	+5
Bovis Cor	1312	88	88	88	—2
Bow Valy	5400	$27	26¾	26¾	—⅛
Bow-m pr	280	$39	39	39	
Bralor Res	18400	370	355	360	+10
Bramalea	100	$6⅛	6⅛	6⅛	—¼
Brameda	1100	192	192	192	—3
Brascan A	16112	$11⅝	11⅛	11⅛	—¼
Brenda M	1470	$8	7⅞	8	
Brdg Tnk p	150	$40	40	40	
Bridger	6575	$6⅜	6¼	6¼	
Bright A	100	$7½	7½	7½	
Brinco	100	375	375	375	+15
Br Am Bnk	1500	$19⅝	19⅛	19⅛	—¼
BC Forest	400	$23¾	23¾	23¾	
BC Frest p	200	$33½	33½	33½	—½
BC Phone	790	$13	12⅝	12⅝	
BCPh 4⅛ p	z25	$42⅝	42⅝	42⅝	
BCPh 4.84	100	$12⅝	12⅝	12⅝	
BCPh 5¾ p	z5	$55½	55½	55½	
BCPh 6 pr	z10	$58	58	58	
BCPh 6.80	100	$17½	17½	17½	+½
BCP 10.16 p	200	$26½	26½	26½	
Brunswk	6473	$5¼	5	5	—⅛
Budd Auto	200	$5⅞	5¾	5¾	—⅛
Budd A w	200	210	210	210	—5
Bulora Cor	3950	23	22	23	—1
Burns Fds	1327	$11⅞	11⅝	11⅝	
		C			
CC Yachts	800	350	320	350	+20
CAE A	100	$11	11	11	—⅛
CFCN	z33	$8⅞	8⅞	8⅞	
Cad Frv	4699	$11¼	11⅛	11¼	
Cad Frv A	z30	$16½	16¼	16½	
Cal Pow A	12080	$31⅛	30½	31	+½
Cal P 4 p	z15	$42½	42½	42½	
Cal P 10 p	139	$103	102	103	+¼
Cal P 9.80	100	$101½	101½	101½	—½
Cam Mine	40000	47	45	46½	+1½
Camflo	7340	$9⅜	9	9	—⅜
C Chib A	729	425	425	425	—5
Camp RL	150	$22	22	22	
Campau A	2575	$5	490	490	—10
Campau 7p	900	$7¾	7¼	7¾	+¼
Can Cem LV	[illegible]	[illegible]	[illegible]	10¼	10¼
CDC pr B	445	$98½	98	98½	+½
Can Malt A	200	$20⅞	20⅞	20⅞	+⅜
C Nor West	11950	$8⅞	8	8⅞	+⅜
CNwst r	158460	28	25	27½	+3½
C Pakrs C	z50	$22½	22½	22½	
Can Perm	4770	$18⅜	18	18⅜	+⅜
CS Pete	12830	325	315	315	—5
Can Trust A	250	$22¾	22¾	22¾	—⅛
C Tung	2300	385	385	385	—5
Cdn Arrow	1000	14	14	14	
C Cablesy	4400	$18	17¾	18	+⅜
C Cable w	3700	235	230	235	+10
Cdn Cel	7600	$7	6⅞	7	
CC Man A	1500	$25	25	25	
C Curtis	1000	50	50	50	
C Ex Gas	11500	410	405	405	+5
CG Invest	z35	$20¾	20⅛	20⅛	
C Hidrogas	6800	100	98	100	
C Homestd	21975	$7¼	7	7⅛	+⅜
C Hydro	23800	$9⅜	8⅞	9⅛	+½
Cl Bk Com	18385	$28	27¾	28	+¼
CIL	1785	$24¼	24	24¼	+¼
CLI Pete	3500	16	16	16	—1
C Malart	9500	44	41	41	—1½
C Manoir	1850	$5¾	5½	5⅝	+⅛
C Marconi	5560	$5⅞	5⅞	5⅞	+⅛
C Merrill	17330	$8⅞	8	8¼	+1
CNat R	2400	490	475	475	—15
C Ocdental	3700	$12⅛	12¼	12⅜	—⅛
CP Inve	13640	$22⅛	22	22	—⅛
CP Inve pr	690	$44½	44	44	+¼
CP Ltd 2	22861	$17¾	17⅜	17⅜	—V ¼
CPL A p	1200	$8¾	8¾	8¾	+⅛
CPL 4 p	100	$6⅞	6⅞	6⅞	—⅛
C Reserve	8789	465	445	445	
Cdn Salt	100	$15	15	15	+½
Cdn Sup O	3975	$46¼	45½	45½	—½
Cdn Tire	700	$46	45⅞	46	+½
Cdn Tire A	5721	$50¼	49¾	50	+½
C Uitlies	1470	$12	11¾	12	+¼
CU 10¼	1280	$26⅞	26¼	26¼	—⅜
C Util w	2400	360	350	360	+20
Canbra	z50	385	385	385	
Candel Oil	2025	$12⅞	12⅞	12⅞	+⅜
Canron	1025	$23	22⅞	22⅞	—⅛
Canron pr	z53	$88¾	88¾	88¾	
Capit Div	z170	31	31	31	
Carl OK	5300	350	340	340	—10
Carma A	100	$11⅜	11⅜	11⅜	+⅛
Cassiar	1300	$7	6⅞	6⅞	—⅛
Celanese	270	$5⅝	5⅝	5⅝	—⅛
Celanes 1 p	200	$9⅜	9¾	9¾	+¼
Centurion	z70	$5¼	5⅛	5¼	
Charter Ol	500	400	400	400	
Chib Kay	4700	10½	10½	10½	—½
Chieftan D	6150	$11⅜	11	11⅛	+⅛
Chimo	5300	95	93	95	+5
Chrysler	2475	$18⅞	18¾	18¾	
CHUM	z20	$6½	6½	6½	
CHUM B	z75	$8⅝	8⅝	8⅝	
Claiborne	500	215	215	215	
Coch Will	6500	28	26½	27	—2
Coldstm	2000	57	57	57	+7
Comb Met	3000	20	20	20	
Cominco	12593	$39¼	38½	39⅛	+⅜
Com Cap	25150	310	295	310	—5
C Holiday I	2020	289	285	285	
CHIns A p	z80	$18⅛	18⅛	18⅛	
Compr Ap	600	$11¼	11⅛	11⅛	—⅛
Computel	z60	$5	5	5	
Con Chm A	10	$5½	5½	5½	—¼
Con Bath A	965	$37½	37½	37½	
Con Bath p	314	$16⅞	16⅞	16⅞	
C Bath 68 w	200	$17⅛	17⅛	17⅛	—⅛
Con Bldg	700	242	237	237	—5
Con Fardy	1830	415	410	415	
C Marben	5000	63	60	61	—4
Cons Prof	1000	22½	22½	22½	
C Rexspar	13200	138	133	138	+6
Con Distrb	7550	460	455	455	—10
Cons Gas	19940	$12⅞	12½	12½	—⅛
Con Gas D	1075	$21¾	21½	21½	
Con Glass	600	$15	15	15	
Control F	400	281	281	281	—2
Conwest	200	375	375	375	
Cooper C	1400	$5⅛	5⅛	5⅛	+⅛
Cop Fields	800	125	125	125	
Cornat Ind	680	425	420	425	
Cr Food A	100	$26	26	26	+1
Coseka R	11391	395	385	390	+5
Costain R	9200	$9¾	9¾	9¾	
Costin R w	300	325	325	325	—5
Craigmt	3525	$6⅛	6	6⅛	
Crain R L	2762	$10½	10½	10½	
Crestbrk	3300	$5	485	5	+30
Cstland	10000	10½	10	10	
Crow Nest	z6	$34½	34½	34½	
Crush Intl	400	$8⅞	8¾	8¾	
Cyprus	7120	$11⅝	11⅛	11⅛	—⅛
		D to G			
Dale-R	150	$7⅜	7⅜	7⅜	—⅛
Dale-R pr	100	$6	6	6	
Daon Dev	1500	$7¼	7¼	7¼	
Daon A	1400	$6⅜	6⅜	6⅜	+⅛
D Aragon	500	16	16	16	
Datline	100	390	390	390	+10
Debhld B p	250	$56	56	56	
Decca R	38190	$7⅞	7⅜	7⅞	
D Eldona	10000	47	46	46	—1
Delhi Pac	20000	15	13	14	+2
Deltan Ltd	500	$5	5	5	
Denison	1774	$61	60¼	60¼	+¼
Dicknsn	1400	480	480	480	
Discovry	1200	55	55	55	
Dist Tr A	200	415	405	405	+5
Doman I	2200	$5⅛	5	5⅛	+⅛
Dome	200	$41	41	41	—½
Dome Pete	13574	$42¼	40⅞	41¼	+⅜
D Bridge	325	$37½	37½	37½	+¼
D Citrs A	300	$6⅛	6⅛	6⅛	
Dofasco A	3446	$29⅝	29¼	29⅜	—¼
Dom Store	5550	$15	14¼	14⅞	+½
D Textile A	57960	$8¾	8⅝	8⅝	
Domtar	3225	$24¾	24½	24⅝	
Donlee M	300	$8	8	8	—⅛
Dover pr	300	$6¼	6	6	—1
Dr Mc C A	100	$14	14	14	—½
Du Pont	5060	$18	18	18	+½
Dylex L A	400	$6⅞	6⅞	6⅞	
E-L Fin	1900	$6½	6⅜	6½	+⅜
E-L Fin w	1000	125	125	125	+5
East Mal	522	205	205	205	+5
East Sul A	700	155	155	155	
Estn Prov	650	300	300	300	+25
Ego Mines	2500	57	57	57	+1
Electro A	2100	430	425	425	—10
Elks Stors	900	$9⅞	9¾	9⅞	
Emco	500	$8⅛	8⅛	8⅛	
Exquisite	400	250	250	250	
Extndcar	500	$6⅛	6⅛	6⅛	
Falcon C	3825	$8⅛	8⅛	8⅛	
Falcon	1670	$40½	40⅜	40⅜	—⅜
Farm Mer	500	$6⅞	6⅞	6⅞	
Fed Ind A	200	$5¼	5⅛	5¼	
Fields S	500	$10	10	10	
Finning T	10500	$14¼	14	14¼	+¼
F City Fin	1600	$8¼	7¾	8¼	+¼
F Mar	1200	50	50	50	
Foodcrp Lt	3900	325	310	310	—15
Foodex S	700	$5⅞	5⅞	5⅞	
Ford Cnda	125	$89	89	89	—½
F Sea A pr	400	$5⅜	5⅜	5⅜	+⅜
Francana	1325	$9⅜	9¼	9⅜	+⅛
Frobex	6231	9	8½	8½	
Fruehauf	14200	$6⅛	6¼	6¼	—⅜
GEH Steel	700	$5⅜	5	5	—½
Gaz Metr	1200	$6⅜	6⅛	6⅜	
Gaz 5.40 p	200	$52¾	52¾	52¾	+1¼
G Distrb A	26330	$8⅜	8	8	—⅜
GMC	471	$69	68⅞	69	+¼
Genstar L	1950	$22¾	22½	22¾	
Gnstar L w	600	$9¼	9	9¼	+¼
Gnt Mascf	6100	134	133	134	
Gibraltar	4100	$7⅞	7⅝	7⅞	—⅛
Gozlan	500	111	111	111	+1
Graff G	500	$33	33	33	+½
Granduc	2330	140	135	136	+1
Granisle	100	$11½	11½	11½	
Gt Oil Sds	1000	$5¼	5⅛	5¼	+⅛
G L Nickl	1950	79	75	75	—2
GL Pap w	600	$7⅞	7¾	7¾	—¼
Gt W Life	600	$56	56	56	
Gt West S	3100	400	395	400	+5
G West wt	1100	150	145	150	+5
G Goose A	10	$5½	5½	5½	
Greyhnd C	530	40	40	40	
Greyhnd	z75	$17⅜	17⅜	17⅜	
Guar Trst	111	$6	6	6	
Guard Cap	1000	415	410	410	—5
Gulf Can	9014	$33	32¼	32½	+¼
		H to L			
Halifax D	1000	215	215	215	
Hambro C	1381	295	285	291	+16
Ham Tr	200	$14	14	14	—1⅛
Hardee	1500	99	96	98	—1
Hard Crp A	550	$5¼	5⅛	5⅛	—⅛
Hard Crp C	200	475	475	475	—50
Hawker S	4530	$7	6½	6½	—⅜
Hawker pr	245	$56½	56½	56½	
Hayes D A	2842	$6½	6⅜	6⅜	
Hedway C	1900	370	370	370	
Holinger A	270	$36¼	36¼	36¼	
Home A	10657	$32⅝	32½	32⅝	+⅞
Home B	211	$29	29	29	+⅜
Howdn DH	100	$9¼	9¼	9¼	+¼
Hud Bay A	1150	$20¼	20	20¼	
H Bay Co	4430	$20¾	20⅜	20⅝	+¼
HB Oil Gas	9260	$38½	38¼	38¼	—⅜
Hu-Pam	3000	17	17	17	+1
Husky Oil	10484	$21¾	21⅝	21¾	+¼
Husky E w	200	$6⅛	6⅛	6⅛	—⅛
Hydra Ex	15500	25	25	25	—1
Hy's Ltd	200	280	280	280	—5
IAC	1775	$18⅝	18½	18½	—⅛
IU Intl	7350	$10⅜	10¼	10⅜	—⅛
Imasco A	300	$26	26	26	
Imp Gen	600	250	250	250	
Imp Oil A	43744	$25⅝	25¼	25¼	+⅜
INCO A	15653	$35	34½	34½	
INCO B	1152	$35	35	35	
Indal	133	$14¾	14½	14½	+⅛
Inland Gas	775	$9⅜	9¼	9⅜	+⅛
Inter-City	21610	490	475	490	+15
Inter C B w	4200	265	260	265	+6
Int Div	1200	160	160	160	
IBM	247	$248	246	247¾	—¼
Int Mogul	756	260	257	257	+5
Interpool	200	$10⅜	10½	10½	—½
Int Pipe A	4578	$14½	14⅜	14½	
Int Pipe w	575	45	45	45	—1
Ipsco	1631	$14⅜	14¼	14¼	
Inv Grp A	2115	$7⅜	7¼	7¼	+⅛
Iron Bay T	200	$5⅜	5⅜	5⅜	
Island Tel	200	$9	9	9	
Ivaco A	200	$8½	8½	8½	
Jannock	550	$6⅜	6⅜	6⅜	—⅛
Jannock A	z20	$11¼	11¼	11¼	
Jannock B	1018	$11⅝	11½	11½	—⅜
Jannock D	z12	$6½	6½	6½	
Joliet	5000	15	14½	14½	
Jorex Ltd	1000	22	22	22	
K-Tel Intl	404	$6¼	6¼	6¼	—⅜
Kaiser Re	17515	$14⅜	14	14⅛	+⅛
Kaiser wt	6950	$11⅜	11⅛	11⅛	+⅛
Kam Kotia	z300	60	60	60	
Kaps Tran	4100	182	175	179	—3
Keen Ind	300	265	265	265	
Keeprite B	1100	$9	9	9	
Kelsey H	200	$12	12	12	+½
Kenting	z50	$15	15	15	
Kerr A A	1730	$12½	12⅜	12⅜	
K Anacon	3000	23½	23	23½	+½
Koffler A	6604	$5⅛	5	5⅛	+⅛
Koffler A p	100	$7¼	7¼	7¼	+⅛
La Vrndr A	100	$5¼	5¼	5¼	
Labatt A	1250	$17⅞	17	17⅛	+⅛
Labatt A p	950	$17	16⅞	17	+⅜
Lab Min	z50	$33⅞	33⅞	33⅞	
Lacana	1400	370	365	365	+5
Laidlaw A	2700	$7	6¾	6¾	—⅛
Laidlaw B p	100	$5⅜	5⅜	5⅜	+⅛
LOnt Cem	800	390	385	390	
L Shore	515	205	205	205	—15
Lakehead	17500	43	42	43	
Laurasia	6875	60	59	59	—1
Lau Fin	1270	$6¾	6½	6½	—⅛
Lau Fn 140	500	$15⅜	15⅜	15⅜	—⅜
Lau F 2.0	765	$20½	20½	20½	
Leigh Inst	300	220	215	215	—15
Lincoln Tr	127	$20⅞	20⅞	20⅞	—⅛
Linc T w	200	260	260	260	—5
LL Lac	200	145	145	145	
Livingsto	200	$14⅛	14⅛	14⅛	
Living pr	z70	$33½	33½	33½	
Lob Co A	150	450	450	450	+5
Lob Co B	1050	445	445	445	
Lob Co pr	800	$22½	22⅜	22½	
Lob Ltd Ap	510	$14	13¾	13¾	—¼
Lob Ltd Bp	610	$15	14¾	14¾	—½
Lochiel	2700	125	123	123	—2
Loeb M	150	295	295	295	
Lost River	5400	260	250	260	+10
Lytton M	z100	50	50	50	
		M to O			
MEPC	2500	$6¼	6¼	6¼	+⅛
MEPC w	1000	60	60	60	+10
MICC	11150	$10⅛	10½	10½	—¼
MICC A	100	$25⅝	25⅝	25⅝	
MLW Wor	z42	$13¼	12⅞	13¼	
Maclarn B	100	$32¼	32¼	32¼	+¼
MH Cable	444	$10	9⅞	9⅞	
Mclan H A	3217	$9	8½	8¾	+¼
MB Ltd	6090	$21½	21¼	21⅜	+¼
Madeline	1213	245	245	245	—3
Madsen	2800	45	43½	45	
Magna Int	300	$15¾	15½	15¾	+½
Magnetcs	1600	59	58	58	—2
Majstc Wil	3500	246	244	245	+2
Major H D	200	$5	5	5	
Man Bar	13000	75	67	75	+10
M Lf Mills	z14	$30½	30½	30½	
Maplex M	300	400	400	400	+50
Maritime	210	$18¼	18¼	18¼	—⅛
Mar T 940	1100	$10⅜	10	10⅜	+⅛
Markboro	200	$12½	12½	12½	
Mass Fer	22268	$27⅛	26½	26½	—¼
Mass F 2.50	1300	$25⅝	25⅜	25⅝	+⅜
MF B	760	$25½	25⅜	25⅜	+⅛
Matchan	1000	13	13	13	3
Matgmi A	1150	$18⅜	18⅛	18⅛	+⅛
Mc Adam	6000	39	38	38	—1
Mc Intyre	150	$40	40	40	+1½
McLaghln	5500	$8½	8¼	8⅜	
Melchers	200	280	280	280	+5
Melton R E	1000	490	485	490	
Melton A w	2000	285	285	285	
Mentor	700	171	171	171	—2
Mercantil	10325	$16⅜	15⅞	16⅜	+⅜
Merland E	5800	335	325	330	+5
Meta Uran	6500	8	7½	7½	—1½
Met Stor A	200	$15¼	15¼	15¼	+⅛
Met Stors p	425	$14	14	14	
Met Str 67p	1100	$14	14	14	—¼
Met Trust	277	$19	19	19	
Mindamr	3000	18	18	18	—1½
Minrl Res	12678	174	161	165	—10
Molson A	1790	$18¼	17⅞	18¼	+⅛
Molson B	2750	$17	16¾	16¾	—⅛
Mon Life	385	$26¼	26¼	26¼	—⅜
Mtl Trust	700	$12	12	12	+⅛
Moore	87959	$45½	44⅞	45⅛	—½
Multi-Mi	13100	46	45	45½	—1½
Multi Acc	1300	300	285	300	+10
Murphy	3200	$5¼	5	5¼	+¼
Mymar M	1000	49	49	49	
N B Cook	300	120	120	120	—5
NBU Mine	400	260	255	255	—5
NRD Min	1000	15	15	15	+¼
NSI Mark	800	99	99	99	+4
NaChrs I	6500	490	480	485	—5
Nabrs Dlg	100	$28¼	28¼	28¼	—½
Nat Drug	z25	475	475	475	
Nat Trust	100	$15	15	15	
Neonex	3100	180	176	176	—4
New Ath	2000	9	9	9	+1
NB Tel	320	$14¾	14½	14¾	—½
N Dimens	2500	38	37½	38	
N Goldvue	4750	5	5	5	—1½
N Senator	7600	12	10	10	—1
Newco Fin	z20	$11⅜	11⅜	11⅜	
Nfld LP A	500	$11½	11¼	11½	+½
Nfld Te 975	100	$20	20	20	+½
Nick Rim	4000	9½	9½	9½	
Noma Ind	100	400	400	400	—5
Noranda A	9284	$37⅝	37¼	37¼	+⅛
Norcen	15340	$13⅝	13⅛	13⅛	—⅛
Norcen B	245	$24	24	24	+½
Norcn 150	400	$23⅜	23¼	23⅜	+⅜
Norcen w	1725	266	261	261	—7
Nordair L	1500	250	250	250	
NC Oils	14170	$7¾	7⅜	7⅝	+¼
N Canada	2000	32	32	32	
Nor Ct 260p	150	$28	28	28	+2½
Nor Tel	3083	$39	38½	38½	—⅜
NTecm B w	1190	$18¼	18	18	—¼
Northgat	1000	440	440	440	—10
Northld	4000	10½	10	10	—½
NS Savngs	1100	$12¾	12¾	12¾	+¼
Nowsco W	2550	$19	18⅜	19	+⅜
Nu-Wst A	5650	$18⅛	18	18	
Nufort Res	1000	30	30	30	—1
Numac	4950	$11	10¾	10¾	—¼
OPI Ltd	2900	385	360	375	+15
Oakwood P	15085	155	146	150	+4
Obrien	2500	100	98	100	—2
Ocelot Ind	16970	$15⅛	14⅞	14⅞	+⅛
Okanagan	z65	$6¾	6⅛	6⅜	
Ontario Tr	2660	$8½	8⅛	8½	
Orchan A	200	285	285	285	+3
Oshawa A	1100	490	480	485	
Osisko	3000	13	13	13	
		P to S			
Pac Coper	1000	116	116	116	
Pac Pete	4169	$32⅞	31⅞	32⅞	+⅜
Page Pet	750	190	190	190	
Pamour A	3200	295	285	285	—10
Pan Centr	882	105	102	105	—6
Pan Ocean	1427	$16	15⅞	16	
Pancana I	500	88	88	88	—1
PanCan P	5600	$24⅞	24	24⅞	+⅜
Patino N V	320	$13	13	13	
Paulin A	900	265	265	265	+15
Pe Ben O	1850	395	385	395	+20
Peerless	500	410	410	410	+10
Pembin A	13300	450	425	430	+5
Pembin B	1315	425	420	425	+10
Pennant	700	$5⅛	5⅛	5⅛	+⅛
P Dept S	800	300	295	300	+5
P Jewl A	100	$5⅞	5⅞	5⅞	+⅛
Petrofina	301	$18⅞	18½	18⅞	+⅜
Petrol	6950	165	155	155	
Peyto Oils	27800	470	450	455	+15
Pick Crow	z42	10½	10½	10½	
Pine Point	2770	$33⅜	33½	33½	+⅛
Pitts B	100	$5	5	5	
Pitts C	260	495	490	490	—10
Placer	496	$24	23¾	23¾	
Plysr 840	600	$24¾	24⅞	24⅞	—⅛
Ponder	2000	53	53	53	
Pop Shops	15825	460	450	460	+10
Pow Corp	2050	$10	9¾	9⅞	+⅛
Pow Crp pr	z100	$30	29	30	
Pow C 5 pr	250	$9½	9½	9½	
Precamb	2000	55	54	54	—1
Pre Cable	300	$9⅛	9	9	—⅛
Preston	1255	$16	15¾	15⅞	—¼
Price Co	900	$15⅝	15½	15⅝	+¼
Prov B Can	z40	$13⅜	13⅜	13⅜	
Q Brdcast	100	480	480	480	—20
Qasar Pet	2600	460	450	460	+10
Q Mattgmi	1500	24	23	23	
Que Sturg	600	110	10	106	—4
Que Tel	z10	$16½	16½	16½	
Radiore	1100	14	14	14	
Ram	6200	430	415	425	+5
Ranger	5200	$17	16¾	16⅞	+⅜
Rank Org	1200	300	300	300	+4
Rayrock	850	75	75	75	—2
Redpath A	z75	$25¾	25⅜	25⅜	
Reed Oslr A	1000	$6⅞	6½	6½	—⅛
Reeves	2000	20	19½	20	—2
Reitman	800	$12½	12¼	12½	+¼
Repub Res	4500	124	123	124	+4
Revnu Prp	7660	77	75	77	
Reynold p	200	$45	45	45	+4½
Rileys D	z215	87	84	87	
Rio Algom	757	$33¼	32⅞	32⅞	—⅜
Rio 580 pr	z50	$60	60	60	
R Little	200	180	180	180	+5
Rolland	100	$6¾	6¾	6¾	
Roman	4600	$16	15¾	16	+⅛
Ronyx Cor	500	75	75	75	—2
Rothm 2p	200	$16	15⅞	15⅞	—⅛
Rothmn w	300	206	206	206	—4
Royal Bnk	11866	$29½	29¼	29½	
Royal Tr A	2571	$23¾	23⅝	23⅝	—⅛
Russel H	424	$12	12	12	
Ryanor	1000	7	7	7	+1
St Fabien	5000	5	4	4	
Scot Lasal	600	290	290	290	
Scot York	2500	221	217	218	—7
Scythes	1475	$5¼	5	5	—⅜
Seagram	7585	$26	25⅞	25⅞	—⅛
Selkirk A	300	$12¼	12¼	12¼	
Shaw LE A	z25	$8⅜	8⅜	8⅜	
Shaw Pipe	100	$6	6	6	
Shell Can	7683	$17¼	16⅞	17	+¼
Sherritt A	28739	$7⅛	6¾	7	+⅛
Sherritt B	200	$7	7	7	
Siebens	10800	$15⅜	15⅜	15¾	+½
Silverwd A	900	$10½	10⅛	10¼	+⅛
Simpsons	3750	$6⅝	6½	6⅝	+⅛
Simpson S	1130	$10⅜	10	10	—⅜
Sklar M	3200	193	190	193	+3
Skye Res	3300	330	325	330	
Skyline H	2680	300	300	300	+5
Slater Stl	625	$8½	8½	8½	—⅛
Sony Corp	500	$9⅝	9⅝	9⅝	+⅛
Southm A	3025	$25	24½	25	
Spar Aero	550	251	251	251	—1
Spooner	2800	27	27	27	
St Brodcst	1687	$8¼	8	8	—⅛
Stelco A	10009	$30⅞	30½	30⅞	+⅜
Steep R	300	207	205	207	+2
Steinbg A	200	$17	17	17	
Ster Trust	150	$8	8	8	+¼
Strathrn A	400	100	100	100	
Sud Cont	500	23	23	23	
Sulivan A	1800	153	150	150	—3
Sunbrst E	3000	10	10	10	—1
Sundale O	32310	$15⅞	15⅜	15¾	+⅛
Surpass C	1000	170	170	170	—20
Systems D	700	290	280	280	+25
		T to Z			
Tara	100	$15⅛	15⅛	15⅛	
Teck Cor A	910	410	410	410	
Teck Cor B	299	315	315	315	
Teledyne	200	$5⅝	5⅝	5⅝	—⅛
Tex-Sol	z102	11	11	11	
Tex Can	1624	$27⅝	27	27	—½
Txsglf	8750	$35⅛	34¾	34⅞	—⅛
Texmont	z100	16	16	16	
Texore	2000	9½	9½	9½	+½
Thom L	500	44	44	44	+4
Thom Ind	300	$8⅜	8⅜	8⅜	+⅛
Thom N A	840	$13½	13¼	13½	+⅛
Thom N pr	100	$34½	34½	34½	—½
Tombill	1000	62	62	62	—1
Tone Craft	400	395	395	395	—5
Toromont	100	210	210	210	
Tor Dm Bk	14237	$19	18⅞	19	+½
Tor Star B	2440	$18⅛	18	18	
Total Pet	3400	$7½	7¼	7½	+¼
Total P A p	100	$15⅜	15⅜	15⅜	
Traders A	828	$14¾	14⅝	14⅝	
Trade 7½ p	140	$36½	36½	36½	—½
Trader 66 w	160	162	162	162	+2
Tr Can Res	80100	70	64	67	+3
Trans Mt	3100	$11⅜	11¼	11⅜	
Trans PPL	100	$10	10	10	
Transair	700	185	185	185	
Trnsair w	10000	½	½	½	
TrCan PL	58913	$12½	12⅜	12⅜	
TrCan A pr	z29	$67	66¾	66¾	
TrCan B pr	z34	$29⅞	29⅞	29⅞	
TrCan C pr	120	$40½	40½	40½	+¼
TrCan D p	100	$53¼	53¼	53¼	+¼
Travlway	1100	$8½	8½	8½	
Treco Inc	100	415	415	415	—10
Trimac	60	$7	7	7	+⅛
Trin Chib	500	15	15	15	—1
Trizec Crp	z20	$14½	14½	14½	
Trizec w	5000	31	31	31	—1
Turbo R	8175	200	200	200	
Ulster Pet	10400	67	65	67	—3
Unican S	1000	245	235	235	—5
Un Carbid	200	$23½	23½	23½	—⅛
UGas A	5174	$8⅛	8⅛	8⅛	
UGas 6 pr	200	$32	32	32	+1
Union Oil	4572	$13¼	12⅞	12¾	+⅜
U Asbesto	2120	430	425	430	+5
U Canso	4850	$8	7⅞	8	+⅛
U Corp B	500	$12⅝	12⅝	12⅝	+⅛
U Keno	2550	$7⅞	7¾	7¾	
U Siscoe	16025	$9¼	8⅞	9	—⅜
Un Tire A	500	130	130	130	
Uni Trust	1700	425	405	425	+25
UW OG	3000	50	50	50	
Univr Gas	8600	$7½	7⅛	7⅛	
Van Der	350	340	340	340	+10
Venpower	z300	41	41	41	
Versatile	950	$15⅜	15½	15½	—⅛
Versatil A	350	$14⅞	14⅞	14⅞	
Vespar	22100	39½	38	39½	+3½
Vic G Tr	500	$25½	25½	25½	+¼
Villcentre	z50	365	365	365	
Voyager P	14900	$13¾	13⅛	13½	+⅜
Wainoco O	300	395	385	385	—15
Wajax A	1510	$14⅜	14⅛	14¼	
Walk GW A	13195	$31⅜	30⅞	30⅞	—½
Wrintn	1300	385	375	385	+5
Weldwod	1820	$11⅞	11½	11⅞	+¼
Wstburne	4350	$12⅞	12⅝	12⅞	—⅛
Wburn wt	600	$8	7¾	7¾	+⅛
Wcoast Pt	8897	$7⅜	6⅞	7⅛	+⅛
W Pet A p	7285	$16⅞	16½	16½	
Wcoast T	5334	$24½	24¼	24½	+¼
Wcost 8½ p	z40	$52¼	52¼	52¼	
Wcoast w	8310	310	290	310	+20
Westeel	200	$13¾	13¾	13¾	
W Bcas A	3010	$10	10	10	
W Decalta	6950	$6⅛	6	6⅛	—⅛
West Mine	13600	$6⅜	6⅛	6⅛	+¼
Westfield	4000	177	173	173	—4
Westmill	720	225	225	225	
Westmil r	26049	5	4	4	—½
Weston	1900	$16⅞	16⅜	16⅜	—⅛
Wstn 4½p	z10	$45	45	45	
Wstn 6pr	z10	$60½	60½	60½	
Whithorse	100	190	190	190	
Willroy	360	109	108	109	
Win-Eld	2000	5	5	5	+1
Winco A	z65	$7	6¾	6¾	
Woodreef	56200	68	63	63	—3
Woodwd A	1015	$19⅜	19⅜	19½	—¼
YER Prop	z50	$6½	6½	6½	
Yk Bear	1000	300	300	300	
Zellers	2472	485	465	470	—15
		Trust Units			
BBC R un	540	$13¾	13⅝	13¾	
BBC R wt	500	190	190	190	
BM-Rt un	5725	$14	13⅞	14	
BM-RT wt	6725	212	210	211	—3
C Perm un	1350	$8⅝	8⅝	8⅝	+⅛
Heitman u	520	$7¼	7⅛	7⅛	—⅛
TD Realty	798	$24½	24¼	24¼	—⅛
TD Relt w	1380	139	135	135	—5

New York

NEW YORK (AP) — The stock market turned in a sluggish, stand-pat showing Wednesday after an early advance faded.

CLOSING AVERAGES

30 Industrials	988.90	—0.55
20 Transportation	217.73	+0.79
15 Utilities	86.85	+0.29
65 Composite	305.35	+0.32

Volume: 18.4 million.

But American Telephone and Telegraph stock dropped nearly two points after its announcement Tuesday of plans to sell 12 million new shares next month.

The drop in AT and T, by far the most widely held corporation in the U.S. with almost three million shareholders, was not unusual for a company that announces a new stock offering.

However, the reaction can be only temporary. Last year, when AT and T announced plans for a similar offering, the stock dropped from 48⅛ to 46. By this spring it had climbed back up to hit a high so far in 1976 of 58⅞.

Some brokers had looked for a market rally Wednesday on the theory that investors' uncertainties about the U.S. presidential campaign outlook would have been eased by President Ford's victory in the Republican primary in Michigan Tuesday.

But a small early advance in stock prices faltered in the face of concern over the persistent upward trend in interest rates.

NYSE's composite index of all its listed common stocks showed a .01 loss at 53.91.

Among Canadian issues on the New York Stock Exchange, Seagram was up ⅛ at 26½ and Genstar ¼ at 23⅛. Hiram Walker was down ¾ at 31½, Campbell Red Lake ½ at 22⅜ and Dome Mines ⅜ at 41¾.

ACTIVE STOCKS

Vol.		Close	Chge
271200	A Tel and Tel	55⅝	— 1½
219000	N L T Corp	18½	— ⅛
169800	Sonp Corp	9⅞	+ ⅜
164900	Pennzoil Co	31⅞	+ 1
158300	Norton Simon	19	unch
138500	Public Svc In	24⅞	— 1⅛
136800	R Dutch Pete	48⅝	+ ⅞
136300	Gulf-Oil Corp	25⅜	+ ⅛
134800	East Air Lines	8¾	unch
134500	Tenneco Inc	28⅛	+ ½
129300	Comsat	26¼	— ⅜
127100	Amer Airlines	13⅝	+ ¼
119900	Howard Johnson	12¼	— ⅜
116400	Fansteel Inc	23⅝	+ 1¼
115300	Gen Mtrs Corp	70⅝	+ ⅜

QUOTATIONS

Alcan	29½	Honeywell	45¼
Alcoa	54⅝	Inl Stl	57½
All Chm	35⅞	IBM	253¾
Al-Chim	19¾	Int Hrv	26⅝
Am Air	13⅝	Int Nick	35¼
Am Brnds	40	Int Ppr	74¾
Am Bcast	32⅞	Int Tl T	26⅝
Am Can	34	Johns-Mann	28¾
Am El P	21½	Kais Al	32⅝
Am Metal	56⅜	Kenbecott	34
Am Motor	5½	Kraft	42⅜
Am Smelt	16½	Kresges	34⅜
Am Tel T	55⅝	Lg-Tem	13¼
AMF Inc.	19⅞	Lit Ind	16⅜
Ampex	7½	Lock Air	9⅜
Anaconda	25⅛	Matshushita	20⅞
Ash oil	29¼	McDn Dg	22⅞
Atl Rich	97⅞	Merck	72⅞
Avco	11⅞	Mer Ly	25⅞
Avon	44¾	Mobile Oil	59
Bel How	18½	Minn M M	57⅞
Bendix	42¾	Monsanto	94⅞
Beth St	42	Mont Ward	36¼
Boeing	36¼	Motorola	54
Boise Cas	27⅜	NCR Cor	29
Borden	27⅞	Natomas	25¼
Bo-War	29¼	Newmont	27¾
Bri My	71⅞	Nort Si	19
Brunswick	15¾	Owens-Ill	61¾
Burl Ind	27½	Pac Gas	20⅜
Burl Nor	43⅞	Pan Am	5⅜
Burroughs	99½	Penn Cen	1⅝
Caterpill	89⅛	P-esi	74
Col Bcast	53⅞	Ph Mor	54⅞
Celanese	52½	Ph Pete	55
Chase Man	28	Pit Bowes	15
Ches-Ohio	37¼	Polaroid	34⅛
Chrysler	19⅛	Proc Gam	88
Coca-Cola	82⅝	RCA	26⅜
Col-Palm	25¼	Rep Stl	36½
Comsat	26¾	Revlon	75⅛
Colt-Data	22½	Safeway	41
Con Edison	16¾	Schlumb	79½
Cons Oil-G	10⅞	Sott Ppr	21⅞
Crown Cork	17⅞	Sears Roe	66⅞
Crown Zell	44¼	Shell Oil	66⅝
Delta	33	Std Cal	36⅝
Disney	53¾	Singer	21
Dow Chem	109	Sun Oil	34⅞
Du Pont	153¼	Sperry	48¼
Ea Air	8¾	Sth Pac	35½
East Kod	100⅜	Teledyne	60⅝
El Paso	13¾	Talley	9
Exxon	99¼	Texaco	26½
Fair Cam	45⅛	Telex	3⅝
Fed N Mt	14	Tex Glf	35⅜
Firestone	22⅜	TWA	11⅞
Ford Mot	55⅞	Uni Carb	72⅜
Ga Skog	26¾	Uni Pac	88¼
Gen Dyn	59⅝	Uni Oil	49⅛
Gen El	51	Uniroyal	9¼
Gen F	28⅛	Ual Inc	26½
Gen Mot	70⅝	Un Br	9⅝
Gen E	25⅞	U.S. Stl	81⅛
Gen Tire	20	West Air	10⅛
Geo Pac	53⅝	Westse	15⅛
Gillette	29½	Wey	47½
Goodyear	20¾	Woolw	22¼
Greph	16½	Wometco	18¼
Gulf Oil	25⅜	Xerox	50½
Hilt	18⅛	Zenith	33⅝
Homestake	37¾		

BOX SCORE

	Wed.	Tues.
Issues traded	1,860	1,913
Advances	771	730
Declines	631	701
Unchanged	458	482

FIRST CLASS OFFICE SPACE
available for immediate occupancy in the
CANADIAN IMPERIAL BANK BUILDING
11th floor location
450 sq. ft. — 650 sq. ft.
388-5521 9 a.m.-5 p.m.

BONDS
"Insurance is our business . . . not a sideline"
HARBORD INSURANCE
VICTORIA 1220 Broad St. 386-8441 · VANCOUVER 626 W. Pender St. 687-8887 · EDMONTON 1508 Royal Bank Bldg. 424-0347 · CALGARY 2980 Bow Valley Square Two 269-1966
5-17

CAREER OPPORTUNITIES IN RESTAURANT INDUSTRY

Our Company is presently accepting applications from persons interested in the Restaurant Industry as a career. Such opportunities exist across Canada in our Drive-In, Coffee Shop, and Specialty Restaurant Divisions.

Interviews will be conducted in the Victoria and Vancouver areas during early June, and we invite your letter and complete resume in total confidence. Please direct to:

Personnel Director,
c/o VICTORIA PRESS, BOX 331.

Vancouver

VANCOUVER — Prices were mixed in light trading Wednesday on the Vancouver Stock Exchange. Volume was 1.9 million shares.

Fields Stores paced the industrials, off ¼ at $9¾ on a turnover of 18,500 shares. Canterra dropped 3 cents at .27 on 13,000. Keg Restaurants gained 12 cents at $1.20 on 5,160.

Tyee Lake Resources was mines leader, off 2 cents at .32 on 125,000 shares. Balfour Mining dipped 5 cents at .90 on 124,750. Anglo-Bomarc was off 5 cents at $4.30 on 71,950.

Davenport led the oils, off a penny at .69 on 9,500 shares. Coseka Resources was unchanged at $3.95 on 7,700. August Petroleum was unchanged at .26 on 7,068.

In the curbs, Cobre Exploration rose 5 cents at .52 on 81,500 shares. Nahatlatch gained 5 cents at .65 on 79,500. Hub Mining was up 2 cents at .37 on 51,500.

Stock	Sales	High	Low	Close	Net Ch'ge
		MINES			
Aalen	54550	19	17	18	+2
Aleta	2000	16	16	16	
Alice Lk	5000	8	8	8	—1
Anglo Bo	71950	470	420	430	—5
Aroden	1600	27	27	27	
Avino	17500	28	26	28	+2
Balfour	124750	94	89	90	—5
Barier R	14400	83	81	82	
Bath N	14200	95	90	94	+6
Bil Mly	1000	12	12	12	
Bimori	1700	120	116	117	—4
Benson	1000	18	18	18	
Bily Gol	4000	6	6	6	
B Giant	1000	20	20	20	
Bow Rvr	7000	28	28	28	+1
Brenda	100	$7⅞	7⅞	7⅞	
BX Dev	2100	91	91	91	+1
Calico	1000	7	7	7	
C Barr	500	26	26	26	
Cd Nat re	3400	490	475	490	
C Cons	7222	13	11½	11½	—1½
Casino	2100	20	20	20	
Charta	7000	10	9½	10	
Chalex	15000	35	33½	33½	—1½
Cima	1400	36	36	36	+1
Cinabr	7500	80	79	80	+2
Citi Mil	1500	15	15	15	+3
Clayme	6700	106	100	105	+7
C Cop	5000	73	71	73	
Colby	9000	98	95	97	+3
Climan B	200	560	560	560	—2
Col A pr	2000	66	66	66	
Colt Ltd	9500	31	31	31	
Con Res	3600	32	30	30	—1
C Bamt	4128	14	14	14	+2
C Bound	6500	22	20	20	
Cns Ctex	800	16	16	16	—1
Cons Col	6000	23	22	22	+2
Cns Kico	1200	25	25	25	
Copr Lk	1500	28	28	28	—½
Coralta	3000	53	53	53	+1
Cutlass	15500	13	12	12	—½
Cypres	11000	51	50	50	—3
Dankoe	4640	260	250	260	+10
Dav Kys	2500	28	28	28	—2
Enex	3000	26	26	26	
Fosco	7000	14	13	13	—1
Gbritar	300	$7½	7⅛	7⅛	
G Gate	500	26	26	26	
Gdn Gnt	13000	26	25	25	—2
Gldn Std	16500	21½	19½	20	+½
Gld Rvr	1400	19	19	19	
G N Pete	3000	24	22	22	—4
Gsa Res	2450	151	145	145	—5
Hallark	1000	38	38	38	
Henriet	48400	142	132	142	+2
Hi Lode	8000	11	11	11	
H Merc	34500	40	39	39	+1
Host	1000	115	110	110	—5
Jersey	17000	142	140	140	—3
Kent E	2000	24	24	24	
Lada	600	43	43	43	—1
Laura	1000	5	5	5	—½
Lmc Res	31900	56	50	57	
Lori E	6000	10	10	10	
Lornex	100	$11	11	11	+¼
LP Ind	z200	19	19	19	
M M Prc	2500	18	18	18	
Mark V	20500	152	145	145	
Midas	4000	20	20	20	—1
Mid Mtn	700	24	24	24	+2
Nevex	3000	30	30	30	
Nw Chif	2000	11	10	11	+1
Nw Min	14000	30½	28½	30½	+2½
N Privtr	2120	6	6	6	
New Pyc	50800	30	28½	28½	—1½
Newvn	1000	5	5	5	
Nthair	3000	200	193	193	—7
Ntrn egl	14166	25	24	24	—1
NW Vent	1000	90	90	90	
Oxbow	8000	65	64	64	+1
Pcifc Rs	9700	120	105	110	—5
Pthfndr	2000	38	38	38	
Peel	11500	13	12	12	—½
Perry R	3550	180	170	180	
QC Exp	4700	150	149	150	+2
Qtsino	9000	10	10	10	
Rackla	2000	10	10	10	
Rac Ind	8000	16	12½	12½	—3½
Rosmc	7900	18	16½	18	
Ryslo	4000	11	11	11	
Sabina	2600	104	100	100	—4
S Jcinto	6000	11	11	11	+½
Seaforh	8500	36	35	36	
Sheba	15000	29½	25	25	—5
Shld Dev	1000	31½	31½	31½	
Slr City	1500	6	6	6	
S Spring	18000	51	49	51	+2½
S Stndrd	8450	103	101	101	
Sonc Ry	2000	22	21	22	+1
Sproat	z175	17	17	17	—1
Thor Ex.	12400	155	145	145	+5
Tnta Hill	1700	27	27	27	
Tint Slv	1000	80	80	80	
Trwest	2500	16	16	16	
Torngn	16500	60	55	60	+4
Tyee	125000	33	31	32	—2
UFC	1160	22	22	22	—1½
U Hrne	35500	78	67	78	+8
Westld	8000	50	48	50	+8
Vally Cu	z70	$8⅛	8½	8⅛	+⅛
Vntrl	2000	15	15	15	
Vestor	1500	90	90	90	
Wicom	7300	115	110	115	—1
W Mines	12080	$6⅛	6¼	6⅛	+⅛
W Ring H	1000	160	160	160	+5
Yukn Gd	2500	33	32	33	+1
Znith	3000	11	11	11	
		Warrants and Rights			
Ang B Wt	7800	350	310	315	—5
Cyr wt	4500	17½	15	15	—3
Sv St Wts	3000	6	6	6	—½
Vn Slv wt	3000	10	10	10	
Wico Wt	400	33	33	33	—2½
		INDUSTRIALS			
Al Ven P	1200	200	200	200	
Austin	500	30	30	30	
BBC Un	100	$13⅜	13⅜	13⅜	—¼
Bnk BC	z4	$19¼	19¼	19¼	
B Montrl	1000	$15¼	15¼	15¼	
Block	200	400	400	400	
Bralorn	1800	360	355	360	
Bc Tel	600	$12¼	12¼	12¼	—¼
Canfor	200	$5½	5½	5½	
Canter	13000	28	26	27	—3
Comput	500	23	23	23	—1
Cor Ind	100	425	425	425	—5
Crstbrk	1200	$5	5	5	
Daon Dv	400	$7¼	7¼	7¼	
Doman	200	$5⅛	5⅛	5⅛	
Field	18500	$9¾	9¾	9¾	—¼
Finning	100	$14¼	14¼	14¼	
Gestalt	500	60	60	60	
Grouse	1500	115	115	115	
I Hydro	500	51	51	51	—7
Intrpub	550	285	270	285	+10
Ionarc	2000	24	23	24	+1
IU Intl	300	$10⅛	10⅛	10⅛	
Kaiser	450	$14⅛	14	14	—⅛
Keg Res	5160	120	110	120	+12
Keystn	800	410	410	410	+10
Newco	z50	$11⅜	11⅜	11⅜	—⅛
NW Spts	z60	320	320	320	
PN Gas	1510	355	340	355	+15
Potter	z20	420	420	420	—5
Proflex	2500	36	36	36	+1
Wardr	500	315	310	315	+5
When A	400	$7	7	7	
Wosks	100	$5¼	5¼	5¼	
		OILS			
August	7068	26	26	26	
Blindry	1500	17½	15	15	—3
Charltn	4600	12	11½	12	+1
Clonial	3000	55	55	55	
Cmapix	5042	26	26	26	
Coseka	7700	395	385	395	
Coynex	1200	187	185	185	—5
Davnpt	9500	69	66	69	—1
Davoil	500	60	60	60	
Galvstn	100	115	115	115	
Plains P	1000	20	20	20	
Quasar	200	455	455	455	
Seneca	500	40	40	40	
Silmil	4000	22	21	21	—1
S Christl	1500	23	23	23	
Skat Res	500	85	85	85	—5
Stampd	2700	320	315	315	—5
Wn Wrn	z200	12	12	12	
		VANCOUVER CURB EXCHANGE			
Abaca	7000	63	61	61	—2
Amca	1000	9	9	9	
Amig Sil	2000	12	12	12	
Arctic	13000	8	8	8	
Aurus	5500	83	75	75	—10
Avinch	500	120	120	120	
Bnvsta	500	12	12	12	
Bonevil	4000	44	43	43	—1
Boru	z250	10	10	10	
Br Res	17000	23	22	22	
BPI	6000	19	18	19	+1
Bur Gld	11000	37	36	36	—1
C T Exp	500	101	101	101	—1
Cadet	3500	5	4	5	
Cmere	1000	21	21	21	+1
Cmrico	3000	10	9	9	+½
Cannon	5000	26	20½	26	+5
Cleaver	12000	28	22	22	—5
Cobre	81500	53	47	52	+5
Cusac	500	7	7	7	
Dasher	5000	6	5½	5½	—½
Dawsn	500	10	10	10	
Decade	1500	28	26	26	—3
Diana	3000	45	42	42	
Dorita	z313	5	5	5	
Dual res	500	70	70	70	+3
Dune Mi	1000	43	43	43	
Envoy	2500	15	15	15	
Espina	12500	40	36	40	+3
Focus R	20000	27	25	25	
Gbx Mns	14500	94	93	93	—1
Gentry	5000	18	18	18	+1
Gold An	20500	47	44½	45	
Grn Res	2000	17	17	17	
Grt Bear	3200	25½	25½	25½	—1½
Hesca	2000	46	46	46	+3
Hitec	3000	12	10	10	
Hoko	2000	65	65	65	
Hub	$1500	40	37	37	+2
Intl Tika	1000	17	17	17	
Kndahr	3000	36	34	35	+1
Keith	5000	11	11	11	
Komo	5000	2½	2½	2½	
Lanter	1000	15	15	15	
Lmans	1000	35	35	35	
Lion Mn	30000	38	35½	36	
Manox	500	7	7	7	
Marco	500	50	50	50	+1
Mcleod	5000	24	22	22	—1
Mns Dor	19500	57	52	56	+5
Mnre Mt	32000	37	34	37	+2
Mndee	42500	61	54	55	
Nahat R	79500	66	63	65	+5
New Den	5000	15	15	15	+½
Norwih	3000	7	7	7	
Olymp	10500	40	36	40	+3
Orina	11000	34	33	34	
Phoe Oil	1000	45	45	45	
Premir	2000	17	17	17	+1
Rich Hil	14500	21	20	20	+1
Rimrck	2500	33	33	33	
Rio Sera	5000	9	9	9	—1
Rockel	6500	34	32	34	
Rnrico	7000	69	65	65	—3
Ruskin	1500	32	31	32	+1
Satrn Rs	7000	36	35	36	+1
Sea Chm	1500	19	17	19	
Secr Res	5500	55	54	54	+1
Sicams	18000	18	15½	18	
Sothcn	4000	42	42	42	
Sov	5000	46	45	45	—½
Susie Gd	2500	19	18	18	—1
Swim Lk	2500	31	30	31	—1
Tandrn	4500	10	10	10	
Tapin	22000	30	25	30	+7
Trident	1000	18½	18½	18½	
Vanita	1000	45	45	45	—2
Waveco	8500	21	21	21	

Mutual funds

TORONTO (CP)—Recent prices of mutual funds supplied by The Canadian Mutual Funds Association Wednesday. They are the net asset value per share or unit (NAVPS) last calculated by the fund in accordance with its pricing practice as contained in the prospectus of the fund. n—no sales charge, x—U.S. Fund, y—delayed NAVPS, xd—ex-dividend.

CMFA Members	
AGF Group	
Amer Grwth	4.64
Cdn Gs Egy	13.61
Cdn Sec Gth	5.05
Cdn Trusteed	4.46
Corp Invest	5.47
Corp Inv Stk	5.16
Gwth Equity	6.21
Japan	7.35
nMoney Mkt	10.00
Special	3.00
All Canadian Gr	
Compound	5.51
Dividend	5.87
Northrn Egy	3.73
Revenue Gth	3.70
Venture	2.91
4000	3.85
Calvin Bullock Gr	
Acrofund	1.21
CIF	4.46
Eaton Group	
Commwth	14.05
Growth	9.27
Income	4.45
Internatnl	6.68
Leverage	3.87
Venture	3.36
Viking	5.30
Guardian Group	
Enterprise	.86
GIS Comp	9.08
nGIS Incom	2.85
yGrwth Fnd	8.44
North Amer	3.38
Mutual Acu	5.66
Mutual Inc	4.74
Sec Income	9.40
World Equity	5.21
Investors Group	
yGrowth	11.66
yInternatnl	5.74
yJapan	8.30
yMortgage	4.79
yMutual	5.42
yRetiremnt	5.70
yProvidt Mu	7.18
yProvidt Stk	5.30
Nat Res Gth	3.85
Planned Invest Gr	
Canada Cum	5.32
Canada Grth	6.35
Pld Resourcs	4.40
Pld Sec Inc	5.41
Taurus	4.60
Pret et Revenu Gr	
yAmericain	8.65
yCanadien	6.58
yRetraite	6.28
Prevest Mut	7.23
Prudential Gr	
Growth	5.86
Income	5.06
Savings Invest Gr	
yAmerican	8.65
yCanadian	6.58
yRetiremnt	6.28
United Bond Shr	
yRoyFund	6.31
yRoyFnd Inc	4.98
United Group	
yAccumula	4.21
yAccumul R	4.64
yAmerican	1.27
yHorizon	2.28
ySecurity	4.55
yVenture	2.64
yVenture Ret	4.30
Universal Gr	
Save Equity	8.45
Save Income	5.13
Non Members	
yAssoc Inv	5.45
yBeaubran	4.69
nBoll TremE	6.11
Cdn $ Afr Gd	3.73
Canagex Gr	
yBond	9.19
Fund	10.26
Internatnl	7.82
yMortgage	10.05
Capital Gth	10.40
xChase	6.75
CML Group	
Growth	6.88
Intl Energy	2.53
Intl Gth	4.61
Intl Income	3.38
Univest	5.20
xComp Cap	4.29
Desjardins Gr	
Canadian	7.75
yHypotheq	4.25
yInternatl	7.34
yObligatns	4.93
Quebec	3.82
PEP	7.26
nySpec	4.52
Dixon, Krog	5.76
yDomin Comp	6.65
Dreyfus Group	
Inc	11.43
Internatnl	12.55
nExecutv Can	6.25
nExecutv Intl	1.57
xFid Trend	21.90
nHarvard	6.07
Heritage	1.98
Industrial Gr	
Indust Amer	2.06
yIndust Div	6.22
Indust Eq	5.22
Indust Gth	16.25
yIndst Incm	10.31
yIndst Pens	20.96
Itco	5.12
Keystone Gr	
Cus K-2	5.47
Cus S-1	19.06
Cus S-4	3.57
Polaris	3.42
xLex Rsrch	14.75
xManhatn	2.79
Marlborough	4.87
Natrusco	14.28
NW Group	
Canadian	4.84
Equity	6.55
Growth	5.17
xOne Wm St	14.18
xOppenhmr	6.52
Pemberton Gr	
nPacific Div	5.45
nPacific Inc	2.67
nPacific Res	2.88
nPacific Ret	4.97
nPacific US	4.46
PHN Group	
yBond	10.96
yCanadian	7.82
Fund	14.70
yPooled	29.63
nyRRSP	11.77
PMF Managmt	
nPension Mu	6.42
nXanadu Fd	3.58
Principal Gr	
yCollective	5.98
yGrowth	4.48
yVenture	2.96
xPutnam	10.54
Scotiafd Gr	
Scotiafund	.97
Scotiafd Mtg	1.01
Sterling Eqty	6.04
xTech	7.31
Temple Gth	9.89
Trans Canada Gr	
A	5.53
C	11.61
Special	4.40
Vanguard	5.74
Western Grth	4.87

London

LONDON (CP) — Closing stock quotations Wednesday in new pence unless pounds are indicated; X-indicates that quotation includes dollar premium based on latest conversion rate. Associated Brit Foods 64½, Babcock and Wilcox 90, Bass Charrington 96, Bicc 123½, X-Blyvoor 475, Boots 136, Bowater 215, Brit Am Tob 395½, Brit Assets Trust 50, Boc International 63½, Brit Petroleum 674½, X-Broken Hill Prop 513.786, X-Buffels 10⅛, X-Canadian Pac 1¼ Stgx, X-Charter Cons 154½, Cons Gold 175½, Courtaulds 154, De Beers 237½, Distillers 152¾, Dunlop 89, X-F. S. Geduld 14½, EMI 253, Gen Elec 163, Glaxo 412½, Grand Metropolitan Hotels 70¾, Gr Unv Strs 202, Guest Keen 328½.

Hawker Siddeley 466, Hoover 332, ICI 375, Imp Tob 78¼, Judge 20, x-Kloof 480, Marks and Spencer 97, x-Minorco 212½, x-Phillips 987½, Plessey 78, x-Poseidon 158.08, Rank A 170½, Rio Tinto Zinc 226, Roan Consol 172½, Sel Trust 480, Second Scott Inv 81, Shell T and T 459½, Tanganyika 158, Thomson 233, Thorn 260, Tube Investments 362, Ultramar 166½, Unilever 494, x-Union Corp 342, x-Vaal Reef 15⅝, Vickers 186, x-Western Deep Level 10, x-Western Driefontein 24¼, x-West Mines 119.943, Woolworth 65½, W. Holding 17¾, x-Zambian Copper 29.

Bonds: Brit Transport 50⅝, Brit Cons 18⅞, Treasury 08-12 43½, War Loan 26¾.

The Financial Times Industrial Index 412.9, up 4.3.

Silver

Closing basic price of 1,000-ounce certificates in the Victoria area $4.35 bid per troy ounce and $4.40 asked. Previous day $4.38 and $4.43.

Grain

WINNIPEG

	High	Low	Close
Flax			
May	662½	656½	662½
July	672	665	669¼
Oct.	681¼	678	680
Nov.	—	—	678
Rapeseed—Thunder Bay			
May	—	—	481
July	—	—	485
Oct.	—	—	465
Nov.	—	—	465
Rapeseed—Vancouver			
June	518½	511½	518½
Sept.	527	518¼	525½
Nov.	528	521½	526¾
Jan.	—	—	527
Rye			
May	—	—	258¼
July	259½	258¼	259¼
Oct.	265½	264	264¾
Nov.	—	—	264½
Barley			
May	224	223¾	223¾
July	225	224½	224¾
Oct.	223¼	222¾	223½
Dec.	—	—	223½
Oats			
May	155¼	154¾	155
July	154¼	153¾	154¼
Oct.	150¾	150¼	150¾
Dec.	—	—	148

CHICAGO

	High	Low	Close
Wheat—			
May	344½	340½	342½
July	350	345	348½
September	358	353	355¾
Corn—			
May	289½	283½	285
July	283½	281¾	281¾
September	273½	271¾	272
Oats—			
May	154	151	151
July	154¾	153¾	154½
September	151½	150¾	151½
Soybeans—			
May	530	523	526
July	539	527	537
August	542	530	539

Bonds

(Street Prices)

Day money — 9; Spec call — 9¼; 90 Day com pap — 9¼; Short Cdas — quiet, unch.; 8½ Dec. 15-78 100.60-70; Mid Cdas — quiet, up ⅛; 4½ Sept. 83 77¾-⅞; Long Cda — quiet, up ⅛; 10 Oct. 1-95 101¼-½; Prov — quiet, up ⅛; Ont Hyd 10 May 18-01 98⅝-⅞; Corps — firm, up ⅛; Stelco 10-¼ Apr. 30-96 99¼; U.S. Mkt — firm, up ¼; Sears 8 May-06 96¾-⅞; NB Elec 9¾-01 US pay 97¾-98.

Commodities

	High	Low	Close
Silver — Chicago (per oz.)			
June	4.44.00	4.36.00	4.38.50
Aug.	4.46.50	4.38.50	4.42.00
Oct.	4.51.00	4.45.00	4.46.00
Copper — New York (per oz.)			
May	68.00	67.50	67.10
July	68.90	67.70	67.70
Sept.	69.80	68.60	68.60
Lumber — Chicago (per 1,000 bf)			
July	152.70	151.20	151.20
Sept.	161.00	159.00	159.00
Nov.	163.80	162.00	162.00
Pork Bellies — Chicago (per 100 lbs.)			
May	72.90	71.35	71.50
July	72.40	70.45	70.90
Aug.	70.15	68.40	68.50
Plywood — Chicago (per 1000 s.f.) s.f.)			
May	148.00	144.40	147.20
Gold — Winnipeg (per oz.)			
July	128.00	126.60	126.60
Oct.	129.30	127.30	127.30
Jan.	130.60	129.00	129.10

Gold

LONDON (AP) — Wednesday's closing gold prices in U.S. dollars per ounce.

London — $126.625; Paris — $126.92; Frankfurt — $127.45; Zurich — $126.65; Hong Kong — $126.31.

Money

U.S. FUNDS

Purchase price of U.S. funds in Victoria area .9745 with .9750 for travellers' cheques and .9645 for coins. Selling rates .9855 for cash and .9850 for cheques.

At Montreal

U.S. dollar	0.9796	— 1/50
Pound sterling	1.7752	—17/100

At New York

Canadian dollar	1.0208	+ 1/50
Pound sterling	1.8122	—13/100

Nominal selling price of other monies in Canadian funds: Australia dollar 1.2295; Austria schilling .0545; Belgium convertible franc .0253; Bermuda dollar 1.0025; Brazil cruzeiro .0947; Bulgaria lev .9586; China renminbi .5026; Czechoslovakia crown .1850; Denmark krone .1640; France franc .2105; Germany mark .3850; Greece drachma .2077; Hungary forint .0446; India rupee .1115; Italy lira .001200; Japan yen .003320; Mexico peso .0805; Netherlands guilder .3610; New Zealanl dollar .9935; Norway krone .1800; Poland zlotv .0289; Portugal escudo .0345; Romania leu .1942; South Africa rand 1.1550; Spain peseta .01510; Sweden krona .2250; Switzerland franc .3940; U.S.S.R. ruble 1.3031; Venezuela bolivar free .2290.

the Bay

CANADIAN GOLD

Here is your chance to purchase one of Canada's gold sovereigns. But act now, since only 50 pieces are available for sale.
1911 King George Head Canadian gold sovereigns in uncirculated condition.

72.95 ea.
3 for 214.95

Coin and Stamp Shop

Hudson's Bay Company

Oil, gas participation

Content rules coming

OTTAWA (CP) — The federal government will be able to require up to a minimum 25 per cent Canadian participation as a condition of allowing new oil and natural gas fields to go into production under proposed federal legislation announced Wednesday.

The power to impose the ownership conditions will be included in legislation next fall governing oil and gas exploration on federal lands in the North and offshore.

Other provisions will give Petro-Canada, the government oil company, special rights to obtain lands and re-jig the royalty system to encourage exploration.

Under the proposed regulations outlined in the Commons by Energy Minister Alastair Gillespie, the federal government could require the minimum Canadian content after a discovery has been made.

A company might have to increase Canadian ownership of its shares to meet the minimum requirement or else find a Canadian partner to make up at least 25 per cent of the Canadian interest in the land holding.

But the government stopped short of saying the content provision will be strictly enforced, saying it wanted to leave the door open if a company could not find a partner willing to participate in a project.

"A company would have to meet the requirement or show good reason why it could not," a senior energy department official said.

Of the 500 million acres of federal land now under lease, only about 35 per cent meets the minimum requirements, he said.

Gillespie said for one year after the new regulations are imposed, Petro-Canada will have the right to pick up any of the 500 million acres of federal land not yet under lease. But it could only take as much land as its budget for exploration and development can handle.

For seven years, it will have the right to obtain 25 per cent of all lands returning to the Crown when existing leases and permits expire.

Where no prior discoveries are made, Petro-Canada will have an option to obtain 25 per cent interest in any exploration permits when they come up for renewal.

Gillespie said the old tax levy of a 5-per-cent royalty for the first three years and 10-per-cent after that will be replaced by a 10-per-cent royalty and provisions to share in profits. If necessary, the set royalty could be reduced to provide income from a poor producing field.

Profit-sharing would start after most investment costs have been recovered and return on investment of 25 per cent is reached. It would then rise gradually with profits to a maximum 40 per cent.

As an incentive to speed up exploration during the next few years, the government says it will waive its profit-sharing on any wells discovered before June 30, 1980, for a period of three years. The break would come after a well went into production, likely early in the 1980s for the North when government hopes to see a northern pipeline in place.

Another change allows a company to hold a production licence covering an entire producing area within its permit. Previously, 50 per cent of the permit had to revert to Ottawa, with the company holding an option to get it back by paying a higher royalty.

The proposed regulations also contain previously-announced measures giving the energy minister power to order a company to start drilling in what Ottawa considers a promising area.

If it failed to carry out the drilling, Petro-Canada could be called in to do the work. The company would be allowed to regain a 50-per-cent interest after drilling starts only by paying a heavy penalty.

—CP

Gillespie explains new rules

"I don't ever expect to see this section used," an energy department official said. "It is just too onerous. If a company has a promising structure, they'll drill it."

The regulations also give the minister power to order a company to start production of oil or gas for the domestic market, even if the supplies are already under contract to export customers.

It would get around a problem now occurring in the Northwest Territories, where U.S. emopanies already have contracted to buy more gas than has been discovered so far.

Other provisions at least double the work requirements to keep a permit in good order, reduce the time a company can keep exploration information confidential and increase the amount of Canadian goods and services required when permits come up for renewal or are first granted.

Tory seeks assurances

OTTAWA (CP) — The government was challenged Wednesday to obtain assurances that the major oil companies will spend their share of a planned $1.75-a-barrel increase in the price of crude oil on increased exploration.

George Hees (PC—Prince Edward-Hastings) amid applause from his colleagues, said that without these guarantees he feared consumers would be wasting their money on higher oil and natural gas prices.

Energy Minister Alastair Gillespie said the federal tax structure would encourage the oil industry to reinvest the extra revenue in exploration and development.

In addition, the government plans to introduce legislation that would force the companies to disclose where they spent their money, he said.

Gillespie announced Tuesday that the government intends to increase the price of crude oil to $9.05 a barrel from $8 on July 1 and to $9.75 on Jan. 1, 1977 — an increase of about six cents on a gallon of gasoline.

B.C. TEL
BRITISH COLUMBIA TELEPHONE COMPANY
ORDINARY DIVIDEND
Notice is hereby given that a quarterly dividend of $.25 per share has been declared on the outstanding ORDINARY SHARES of the COMPANY, payable July 1, 1976, to shareholders of record at the close of business on June 10, 1976.
By Order of the Board
R.J.Bouwman
Vancouver, B.C., Secretary
May 12, 1976

LOCAL and LONG DISTANCE MOVING
RELIABLE TRANSFER OF VICTORIA LTD.
Member of United Van Lines
388-6466 4-11

WANTED TO RENT
Retail Store for Ladies' Wearing Apparel in Downtown Area.
Phone:
J. T. MILLS
383-4932 or
385-3411

EMPLOYERS — NOTE
Top-Notch Executive Secretary/Admin. Assistant. P.R. and Career Oriented. University educated. Versatile, attractive, well groomed, diplomatic; Certificate in Personnel Management and Supervision. Hard, dedicated worker. No ties. Highest references.
VICTORIA PRESS, BOX 311

Japanese find uranium in B.C.

VANCOUVER (CP) — British Columbia's first rich uranium deposit has been found, but it is unlikely to be developed for some time.

Sohei Nakayama, counselor for the Industrial Bank of Japan Limited, said Wednesday a Japanese corporation has outlined a high grade uranium deposit about 20 miles east of Kelowna.

But he said Canadian export regulations on uranium ore will effectively block development of the property until some way is found to allow the export.

He told a news conference at the Pacific Basin Economic Conference export could probably be arranged if Japan bought some of the Canadian developed Candu nuclear furnaces.

Tonnage estimates and ore grades were not available. But the only obstacle Nakayama saw blocking development was the export restrictions.

Uranium had not been found in economic quantities in B.C. before. There has been a widely held opinion in the mining community that none would be found.

Earnings

Aquitaine Co. of Canada Ltd., three mosths ended March 31: 1976, $9,710,000, 47 cents a share; 1975, $8,435,000, 41 cents.
Campbell Red Lake Mines Ltd., three months ended March 31: 1976, $2,124,000, 27 cents a share; 1975, $3,045,000, 38 cents.
Canadian Occidental Petroleum Ltd., three months ended March 31: 1976, $3,659,000, 48 cents a share; 1975, $3,253,000, 42 cents.
Crais Bit Co. Ltd., six months ended March 26: 1976, $190,000, 82 cents a share; 1975, $132,000, 57 cents.
Falconbridge Copper Ltd., three months ended March 31, 1976, $601,000, five cents a share; 1975, $816,000, six cents.
Moore Corp. Ltd., three months ended March 31: 1976, $15,434,000, 55 cents a share; 1975, $18,300,000, 65 cents.

Montreal

CLOSING AVERAGES

65 Industrials	207.33	—1.63
13 Utilities	144.77	—0.13
7 Banks	250.01	+1.36
8 Papers	126.56	+0.25
85 Composite	199.53	—1.03

Volume: 696,936.

Metals

LONDON (AP) — Wednesday's closing metals bid-ask in pounds sterling or metric ton; silver in pence per troy ounce.
Copper—spot 812.5-813.5; futures 839-839.5.
Tin—Spot 4,087-4,093, futures 4,190-4,195.
Lead—Spot 252.5-253; futures 262.5-263.
Zinc—Spot 413-413.5; futures 428-428.5.
Silver—Spot 243.1-243.3; 3 months 249-249.1.

Toronto options

Options Trading
Distributed by CP
Closing Prices of all Options —
Wednesday, may 19, 1976.

Options	Month	Price	Vol	Last	Close
Alcan	Jul	25			28⅛
Alcan	Jul	27½	6	2¼	28⅛
Alcan	Jul	30			28⅛
Alcan	Oct	25	4	5¼	28⅛
Alcan	Oct	27½	5	3¼	28⅛
Alcan	Oct	30			28⅛
Alcan	Jan	25			28⅛
Alcan	Jan	27½	1	4⅜	28⅛
Alcan	Jan	30			28⅛
Dome Pete	Jul	32½	2	8⅝	41¼
Dome Pete	Jul	35	15	6⅝	41¼
Dome Pete	Jul	40	20	3	41¼
Dome Pete	Oct	32½	8	10¼	41¼
Dome Pete	Oct	35	7	8½	41¼
Dome Pete	Oct	40	8	5	41¼
Dome Pete	Jan	32½			41¼
Dome Pete	Jan	35			41¼
Dome Pete	Jan	40	1	6½	41¼
Imp Oil A	Jul	22½	6	3¼	25¼
Imp Oiw A	Jul	25	17	170	25¼
Imp Oil A	Jul	27½	45	70	25¼
Imp Oil A	Oct	22½	5	4¼	25¼
Imp Oil A	Oct	25	19	2½	25¼
Imp Oil A	Oct	27½	12	150	25¼
Imp Oil A	Jan	22½			25¼
Imp Oil A	Jan	25	10	3⅛	25⅛
Imp Oil A	Jan	27½	19	2¼	25¼
Moore	Jul	45	17	2⅛	45⅛
Moore	Jul	50			45⅛
Moore	Oct	45	5	3⅛	45⅛
Moore	Oct	50	16	150	45⅛
Moore	Jan	45	1	4½	45⅛
Moore	Jan	50			45⅛
Mass Fer	Jul	25	4	2⅛	26½
Mass Fer	Jul	27½	10	130	26½
Mass Fer	Jul	30	10	50	26½
Mass Fer	Oct	25	6	3⅞	26½
Mass Fer	Oct	27½	10	2¼	26½
Mass Fer	Oct	30			26½
Mass Fer	Jan	25			26½
Mass Fer	Jan	27½	5	3¼	26½
Mass Fer	Jan	30	7	195	26½
INCO A	Jul	30			34½
INCO A	Jul	32½	2	2½	34½
INCO A	Jul	35			34g4
INCO A	Oct	30	1	6	34½
INCO A	Oct	32½			34½
INCO A	Oct	35			34½
INCO A	Jan	30			34½
INCO A	Jan	32½			34½
INCO A	Jan	35			34½
Noranda A	Jul	32½			37¼
Noranda A	Jul	35			37¼
Noranda A	Jul	40			37¼
Noranda A	Oct	32½			37¼
Noranda A	Oct	35			37¼
Noranda A	Oct	40			37¼
Noranda A	Jan	32½			37¼
Noranda A	Jan	35			37¼
Noranda A	Jan	40			37¼
Nor Tel	Jul	35			38½
Nor Tel	Jul	40	2	175	38½
Nor Tel	Oct	35			38½
Nor Tel	Oct	40	2	2½	38½
Nor Tel	Jan	35			38½
Nor Tel	Jan	40			38½
Royal Bnk	Jul	25			29½
Royal Bnk	Jul	27½	5	2½	29½
Royal Bnk	Jul	30			29½
Royal Bnk	Oct	25			29½
Royal Bnk	Oct	27½			29½
Royal Bnk	Oct	30			29½
Royal Bnk	Jan	25			29½
Royal Bnk	Jan	27½			29½
Royal Bnk	Jan	30			29½
Seagram	Jul	25			25⅛
Seagram	Jul	27½			25⅛
Seagram	Oct	25			25⅛
Seagram	Oct	27½			25⅛
Seagram	Jan	25			25⅛
Seagram	Jan	27½			25⅛

Total volume 313.
Open interest 2987.

Livestock

CALGARY (CP) — Receipts Wednesday at the Calgary public stockyards totalled 878 cattle and 34 calves; good slaughter heifers sold steady; all classes of cows were 50 cents lower, bulls $1 lower. Steers A1-2 over 1,000 pounds 39-40.50; A1-2 under 1,000 pounds 39-40; A3-4 37.50-39; BNC 34-37; Heifers A1-2 over 850 pounds 36.50-38; Cows D1-2 27.50-29.50; D3 25.50-27.50; D4 22.50-25.50. Good bulls 30-34.50; There were too few feeder cattle to establish quotations; to 11 a.m. 265 hogs were sold: high 62.25, low 62.20, current 62.25, final hog prices were unavailable from source.

WEED EATER
CUTS GRASS WITH FISHING LINE
AS SEEN ON TV. NOW AVAILABLE AT
connolly's LAWNMOWER Ltd.
3388 Douglas St. (Next to Red Lion) 382-9118

PROBLEMS IN
EDUCATION?
HEAR SAANICH SCHOOL BOARD CHAIRMAN
DR. G. L. KRISTIANSON
IN CONVERSATION WITH
JOHN POSTMA
TONIGHT AT 10 ON 10
5-20

When it comes to insurance it's Dominion for Life
...in Victoria
call Paul O'Connor 386-1441
THE DOMINION LIFE ASSURANCE COMPANY

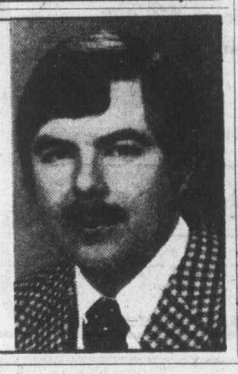

'76 BOBCAT ONLY $7.50
8 A.M.-5 P.M.
5 P.M.-8 A.M.
SUBURBAN RENT-A-CAR
386-6131

Dance of the Vested Suits.
AT BUS STOP FOR GRADUATION

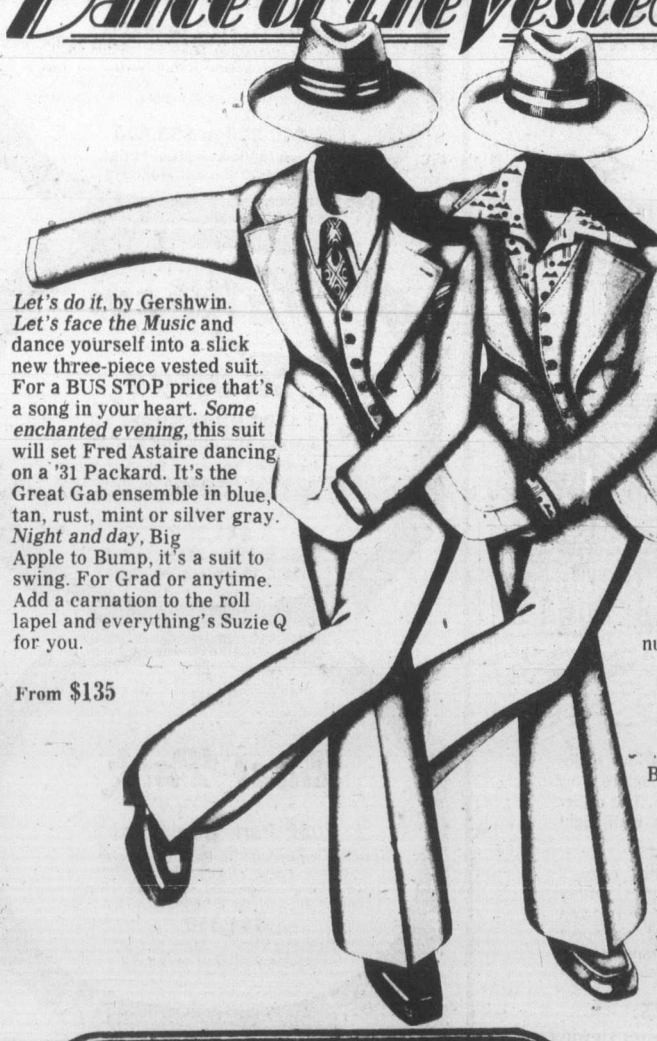

Let's do it, by Gershwin. *Let's face the Music* and dance yourself into a slick new three-piece vested suit. For a BUS STOP price that's a song in your heart. *Some enchanted evening*, this suit will set Fred Astaire dancing on a '31 Packard. It's the Great Gab ensemble in blue, tan, rust, mint or silver gray. *Night and day*, Big Apple to Bump, it's a suit to swing. For Grad or anytime. Add a carnation to the roll lapel and everything's Suzie Q for you.
From $135

Summertime and the livin' is easy. You in your off-white Panama hat. Does your new suit justice for just $16 bills. $130 and you'll be *Puttin' on the Ritz* in our casual new 3 piece linen look suit. Mint, tan, chocolate and blue summer shades that sing snappy days are here again. *Flyin' to Rio* or struttin' your stuff, this vested number says, *Your the Top*.
$130

BUS STOP has a shirt story that sings like Over the Rainbow. There's nylon prints to woven checks to artsy abstracts. Even our plain shades are colorful. You're lookin' Terrific in these shirts with your new BUS STOP suit. And you'll sing when you see the price.
$10

BUS STOP
1316 DOUGLAS ST.
5-20

May 21-30
Victorian Days
WEAR A COSTUME
JOIN THE FUN!

WE'LL GIVE YOU MORE TIME OFF THIS SUMMER
WITH THESE HOME-IMPROVING, MAINTENANCE FREE, ALUMINUM PRODUCTS FROM
GRANITE INDUSTRIES LTD.
VICTORIA'S HOUSE OF ALUMINUM
TAKE TIME OFF FROM THE DRUDGERY OF SCRAPING, FILLING AND PAINTING.

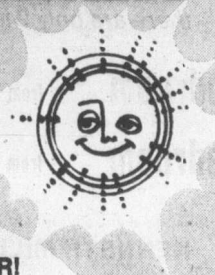

HERE'S A BIG TIME SAVER!

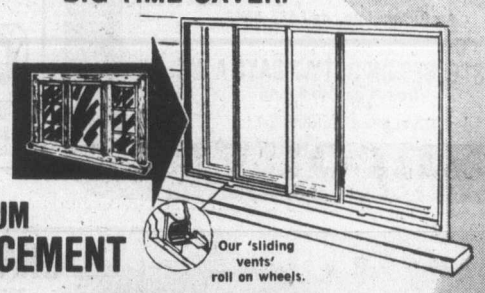

ALUMINUM REPLACEMENT WINDOWS
Our 'sliding vents' roll on wheels.
Custom-made, no remodelling necessary and your home will take on a new, bright, modern appearance inside and out. Eliminate the discomfort of weeping, drafty windows forever.
Call today for a free estimate while screens are included at no additional charge.

SAVE YOUR FURNISHINGS WITH ALUMINUM ROLL-UP AWNINGS

It Rolls Up—It's Aluminum, 16 decorator home-harmonizing colors to choose from. Mix -match pattern or contrast colors to suit your taste. Add real value and elegant appearance to your home. Custom made for your windows alone.
SUN WHEN YOU WANT IT! SHADE WHEN YOU DON'T!

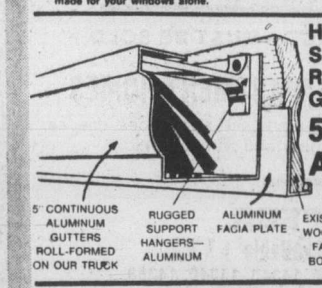

HATE TO SPEND THAT GREAT SUMMER DAY CLEANING AND REPAIRING YOUR WOODEN GUTTERS? FORGET IT WITH
5" CONTINUOUS ALUMINUM HURRICANE GUTTERS
5" CONTINUOUS ALUMINUM GUTTERS ROLL-FORMED ON OUR TRUCK
RUGGED SUPPORT HANGERS—ALUMINUM
ALUMINUM FACIA PLATE
EXISTING WOODEN FACIA BOARD
• Takes care of itself for 20 years. Strong enough to support a ladder • Continuous from corner to corner • Facia boards covered in matching baked enamel aluminum • All installations fully guaranteed.

PHONE 384-4148 FOR FREE ESTIMATE
OPEN SATURDAYS 9A.M. TO 5P.M.
GRANITE Industries Ltd.
VICTORIA'S HOUSE OF ALUMINUM
AND Kenitex NEVER PAINT AGAIN tm
516 WILLIAM STREET, VICTORIA
UP-ISLAND INQUIRIES: NANAIMO 758-2336
5-19

Alaska gas link agreed

VANCOUVER (CP) — Three Canadian natural gas pipeline companies agreed Wednesday with Northwest Pipeline Corp. of Salt Lake City to provide the Canada link for Northwest's pipeline project to deliver gas from Alaska to the lower 48 states.

The Canadian companies are Foothills Pipe Lines Ltd., Westcoast Transmission Co. Ltd., and the Alberta Gas Trunk Line Co. Ltd.

Agreement to file co-ordinated applications with the National Energy Board (NEB) for the Canadian pipeline segments depends on Northwest being able to have their Alaska pipeline proposal heard in full by the U.S. Federal Power Commission (FPC) in Washington. It would compete with two applications now before the commission.

Northwest and representatives of the three Canadian companies will appear before the FPC Monday to show cause for a new application to be heard. It was not known when the companion applications will be filed with the NEB in Ottawa.

The cross-Canada pipeline link with Northwest's proposed Alaska pipeline would be 741 miles of 42-inch diameter pipe along the Alaska Highway from the Yukon-Alaska border to Fort Nelson, B.C.

From that point the gas would be carried south to the lower 48 states through British Columbia and Alberta, by utilizing the existing systems of Westcoast Transmission and Alberta Gas Trunk.

This new proposal compliments the Foothills Maple Leaf Project to carry Canadian gas along the Mackenzie River Valley to Canadian consumers.

Total capital costs to complete both Foothills' projects are estimated to be $6.7 billion, although they would not be built at the same time.

This compares with the $7.35-billion estimate for capital costs within Canada for the competing Canadian Arctic Gas proposals, all to be built at one time.

¾ ACRE — SUBDIVIDABLE

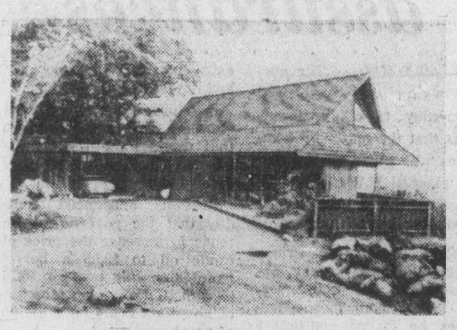

PANORAMIC VIEWS

A magnificent home on Triangle Mountain overlooking Victoria and the Straits of Juan de Fuca. Custom designed with elegance and charm. Breathtaking views from all rooms. A very wise investment. Subdivide and save $$$ on this executive home as you will be buying below market value. M.L.S. 16330. Asking (Owner has purchased) $110,000.00.

CHUMMY CRABBE 388-5555 479-7998

B.C. LAND & INSURANCE AGENCY LTD.
530 BROUGHTON ST. 388-5555

5-20

University Park Terrace

open 1-6 p.m.

only 9 units left

1870 McKenzie Rd. at Gordon Head

Yes — out of 90 well-designed units—there are only 9 left!

1 Bedroom from $29,900

2 Bedroom from $41,500

for special appointment to view, call
KENNETH MILLAR
384-4630 382-6048
for further info., call 477-8549

HOSTESSES ON DUTY 7 DAYS A WK.
from 1 p.m. to 6 p.m.

Diversified Holdings, Ltd.

5-14

CONDOMINIUM SITE WANTED

GREATER VICTORIA AREA

Vendor must be prepared to joint venture with AAA developer. Development must be adaptable to discriminating higher-income purchasers.

PRINCIPALS ONLY contact:
W. V. WILLIAMS, CHURCHILL MANAGEMENT CORPORATION, VANCOUVER, B.C.
(604) 681-0114

½ ACRE BEACH FRONT

Custom built home, 3 yrs. old, 3 bdrms., 1½ baths, 2 fl. to ceiling F.P.s. Magnificent Views.
$129,500
GARY WHITELEY 478-7022

HOME ON 2.47 ACRES
$79,900
Complete seclusion, beautiful country setting. 2-yr.-old custom built home, post and beam, 3 bdrms., 1½ baths, fam. room, separate double garage.
GARY WHITELEY 478-7022

Century 21 REAL ESTATE
SUBURBAN REALTY

5-20

OAK BAY TUDOR SECLUSION

Situated on almost an acre of beautifully treed and secluded property, a grand Tudor residence that has been completely renovated. Large reception hall, formal dining room, drawing room — 16 rooms in all. Five bathrooms. Four fireplaces. Completely private sunrooms off all principle rooms, with good view of Oak Bay. This exceptional residence has a large separate suite. Swimming pool. 3-car garage. Offered at $127,000.00

TED WALFORD
RESIDENCE 598-1420 OFFICE 477-1841
BLOCK BROS. REALTY LTD.

5-19

FINANCING

90%

MORTGAGE RATES

10%

LIVE IN LUXURY WITHOUT LEAVING TOWN

Besides the attractive financial arrangements available, you'll enjoy the many other features — including the fantastic location.

- ★ 2 Resident Managers
- ★ Fridge, stove, drapes
- ★ Laundries on alternate floors
- ★ 3 High-Speed Elevators
- ★ Controlled Entry
- ★ Underground Parking
- ★ Pool, Sauna Baths
- ★ Putting Green
- ★ Bowling Green
- ★ ½ Block to Beacon Hill Park
- ★ 2 Blocks to downtown
- ★ Workshop

SECURITY — HIGH-RISE — CONCRETE
1 BEDROOM from $26,500
2 BEDROOM from $36,000
STUDIO from $21,000

OPEN Mon.-Fri., 2-8
Sat. and Sun., 1-6

Orchard House

Sales office at No. 2310 — 647 Michigan Street, James Bay
Phone 382-8231 or 382-8232

5-19

FOREST GREEN—6.13 ACRES
WEST SAANICH ROAD

Just an absolutely beautifully, heavily treed property. 10 MINUTES FROM TOWN. 2 bedrms., (easily 4-bedrm. home) nestled amongst giant Douglas Firs. Various fruit trees and flowers maintained in natural park-like setting. Separate guest cottage comprising one room with kitchenette and 3-pce. bathrm. Asking $120,000. Call

D F Hanley Agencies Ltd.

BRYON JEEVES
385-7761 24 hrs.
477-6257 Res.

FACING GOODACRE LAKE IN BEACON HILL PARK

"ON THE PARK"
280 DOUGLAS
17 LUXURY STRATA TITLE HOMES

Spacious and elegant 1-, 2- and 3-bedroom units individually equipped with deluxe appliances. Bathrooms feature cultured marble vanity tops and sculptured tub panels by Dynel Marble Industries Ltd.

OPEN FOR VIEWING 10 a.m. to 8:00 p.m.
PRESENTED BY IAN RUDIAK OF ARTHUR E. HAYNES LTD.

GRANDE OAKS
3968 Cedar Hill Road
LUXURY TOWNHOUSES
Adult Oriented
Open Tues., Thurs., Sat.
1 - 4:30 P.M.

Grand Oaks is an excitingly unique townhouse development. The accent is on quality and extensive landscaping. You are invited to view these two bedroom, one level homes, featuring fireplaces, ample storage, plush carpeting, front and rear patios and separate recreation house with sauna, swirlpool and lounge. Don't be disappointed, choose your unit while there's still a fine selection. PRICED FROM $56,000. MLS. For appointments call Dick James, Dirk Okker or Brian Martin.

Canada Trust Realtor 595-5171 Realtor

USE A CANADA TRUST INTEREST FREE LOAN SECURED BY THE EQUITY IN YOUR PRESENT HOME TO PURCHASE A GRANDE OAKS TOWNHOUSE

5-14

36' MONK

Heavy displacement diesel, VHF radio, automatic pilot, CB radio, dual Wagner helms, hot and cold pressure water, shower, recently refitted. Smaller trades considered. $49,500. Bank Financing.

592-0613 or 383-3324

MACE MARINE INC.

5-17

Châteauneuf

1149 ROCKLAND AVE.

One of Victoria's most appreciated amenities is its pleasant hours spent outdoors . . .

Chateauneuf offers very spacious patios on the ground floor. Big enough to grow a patio garden of your own. The upper floors offer large balconies with night lights and electrical outlets.

All of these quality homes offer 2 bedrooms, 2 full bathrooms, utility rooms and thermopane windows throughout. You are invited to inspect these homes and your comments are welcome

VIEWING TIMES:
Representative suite ready for viewing Monday to Saturday, 1 p.m. to 6 p.m.

FARMER Investments & Realty Ltd.

5-13 382-2134 388-9989

TRADE YOUR HOME ON ONE OF THESE CONDOMINIUM SUITES

Wembley Manor

1665 OAK BAY AVENUE
this is THE location

What does Wembley Manor have for you? Suites with pleasant distant views, sunny Southern exposures from the large balconies or patios. Dinette areas in the kitchen . . . all at a reasonable price.

$40,000 to $53,000
Open to View — Mon. to Sat.
1:30-4:30 Except Holidays

Waltham House

1101 Hilda Street
(Corner of Cook and Hilda)

See these bright, spacious, 2-bedroom condominium suites with 1½ or 2 bathrooms. Ideal neighborly location, close to Beacon Hill Park and Dallas waterfront. Priced from

$41,500
Open to View — Mon. to Sat.
1:30-4:30 Except Holidays

THE East Park

1050 Park Boulevard

overlooking Beacon Hill Park. Large, prestige, 2-bedroom suites offer luxury at moderate prices. Large, protected balconies. Heated underground parking. 2-bedroom suites from

$44,350
Open to View — Mon. to Sat.
1:30-4:30 Except Holidays

Whyte & Gower

Oak Bay Properties Ltd.
592-2407
Victoria's Leading Condominium Brokers

5-19

NO REASONABLE OFFER REFUSED

VENDOR CLOSING OUT PROJECT—MUST BE SOLD

4 BRAND NEW CONDOMINIUM APARTMENT HOMES

Two-bedroom units (2 en-suites), varied floor plans, 30" appliances, drapes, carpets, parking, convenient to town, shopping and transportation.

MAKE AN OFFER
Priced from $33,900 — 95% Financing Available
As low as $1700 Down—MLS 14320, 14343, 14346, 14363

VIEW BY CALLING
HERB McDANNOLD or GLEN McDANNOLD
658-8844 382-9191
OR VISIT DISPLAY SUITE NO. 3—OPEN WED., FRI. AND SAT., 1:30-4:30

848 ESQUIMALT RD.
WINDSOR MANOR

1125 DOUGLAS ST. the Permanent VICTORIA, B.C.

5-18

arran house
545 Rithet St.

Superb Suites from $44,000
open to view 1-6
or call
598-5166

NEWSTEAD REALTY LTD.

5-18

Woodward's quarter looks like loss

VANCOUVER (CP) — Charles Woodward, chairman and chief executive officer, told Woodward's Stores Ltd. shareholders at the annual meeting that Woodward's could report a loss in the first quarter.

Increased costs from recent expansion might lead Woodward's to report a first-quarter loss in 1976, in spite of an 18-per-cent sales increase for the same period, he said Tuesday.

Woodward added: "More than ever before, because of the rising cost of construction, costs of land and fitting out and the increase in the lease rentals, it will become more and more difficult to put new stores on stream and in the black for several years. In years gone by, they could be put in the black almost immediately."

Woodward said the company would be introducing a further debenture issue on the market to raise more than $15 million to reduce short-term indebtedness and provide funds for capital expenditures already made on certain expansion projects.

Woodward cited other factors that contributed to slower sales in the first part of the year in the province. He said the increase in ICBC rates and the sales tax alone have taken approximately $500 million of disposable income from the consumer and some of this would have been spent in the retail trade.

Woodward said the competition factor in B.C. remains "a constant worry, as we now see evidence of extreme price cutting and dumping of surplus merchandise into this province, which leads us to believe that sales are not as buoyant as predicted."

Lansdowne Shopping Centre in nearby Richmond, slated for completion by the fall of 1977, is the company's latest project and will be the largest in the province when complete.

NOW
FAST FILM DEVELOPING AND PRINTING
24 HOUR
FILM PROCESSING ON ALL KODACOLOUR & FUJICOLOUR
Electric Eye Ltd.
master charge
1006 Broad St. 386-6378
778 Goldstream 478-5122

VESTED BY CARSON
Make some fashion news yourself this spring in the Johnny Carson 3 piece suit. Distinctively tailored for the West Coast Man.

TEXTURED POLYESTER $179.50
fred asher
for the west-coast man
5-5
• 1402 Douglas at Johnson • Mayfair Shopping Centre
• Harbour Park Store—Nanaimo
13 Stores on the Lower Mainland

business
george gibson

Corporations can perhaps be forgiven if they're wondering if they've been paying too much in income tax. The cause of their concern is that too-long-with-us inflation that sometimes isn't being accounted for in the bookkeeping.

The Investment Dealers Association is one group that is petitioning the department of finance on the matter. They entertain some hopes of seeing something done about it next week with the new budget.

The trouble, as they see it, is that profits stated without taking the effects of inflation into account, are illusory. The feeling is that they are stated in inflated dollars while the taxes themselves must be paid in cash.

★ ★ ★

Other effects are being felt in the formation of capital.

Here are the major recommendations sent to the department by the I.D.A. by a committee headed by Michael Alexander of Touche Ross and Co. and Murray Leith, chairman of the Pacific district council:

"Restoring economic reality in financial reporting of the private sector is very important to healthy investment in Canadian business and to expansion and competitive position in world markets.

"We suggest that in your forthcoming budget, mention of government support for the adoption of current-value accounting in financial reporting by the private sector would be a very positive move.

"While the full implementation of current-value accounting for official reporting purposes may take some time, in the short term, we suggest that certain aspects of current-value accounting be recognized in the tax system in the interests of maintaining the financial stability of the business sector and encouraging business investment and activity.

"Specifically, we suggest that replacement cost of inventories be allowed as a basis for determining cost of sales and taxable income and that depreciation allowances be based on the useful life of capital assets at their current replacement cost."

★ ★ ★

Canadian companies and accountants have been a bit slow off the mark in making much impression on Ottawa on this problem. Other countries such as West Germany and Holland have adopted new rules, as has Australia and South Africa. The U.S. is working on it and the U.K. will have the new setup working next year.

When inflation is taking a high toll historical cost depreciation fails to provide cash flow to generate funds for replacing equipment. This situation forces companies to heavily into debt financing to a degree that they might not foresee.

Alexander claims in a recent Financial Post interview that Air Canada's celebrated $13 million loss last year would have been nearer $100 million if "realistic" accounting been applied to it. The real cost of replacement of all those expensive airplanes and ground equipment is really going to hurt one day.

Touche Ross and Co. has also just announced a study of 28 unnamed Canadian corporations which show combined profits for 1974 and 1975 of $17.5 billion. However, when adjusted for the effects of repricing inventories and higher costs and using the current costs of buildings, machinery and equipment rather than their historical costs, the real profits were only $5.6 billion.

Sip the light fantastic
Andrés Baby Champagne is a whole new thing in wine. Light. Bright. And bursting with tiny bubbles. With a cool, tingly taste that will really tickle your fancy. Taste Andrés Baby Champagne. It will come as a beautiful surprise. Both in the 52 oz. magnum and the 26 oz. sizes. It'll make whatever's happening, happier.
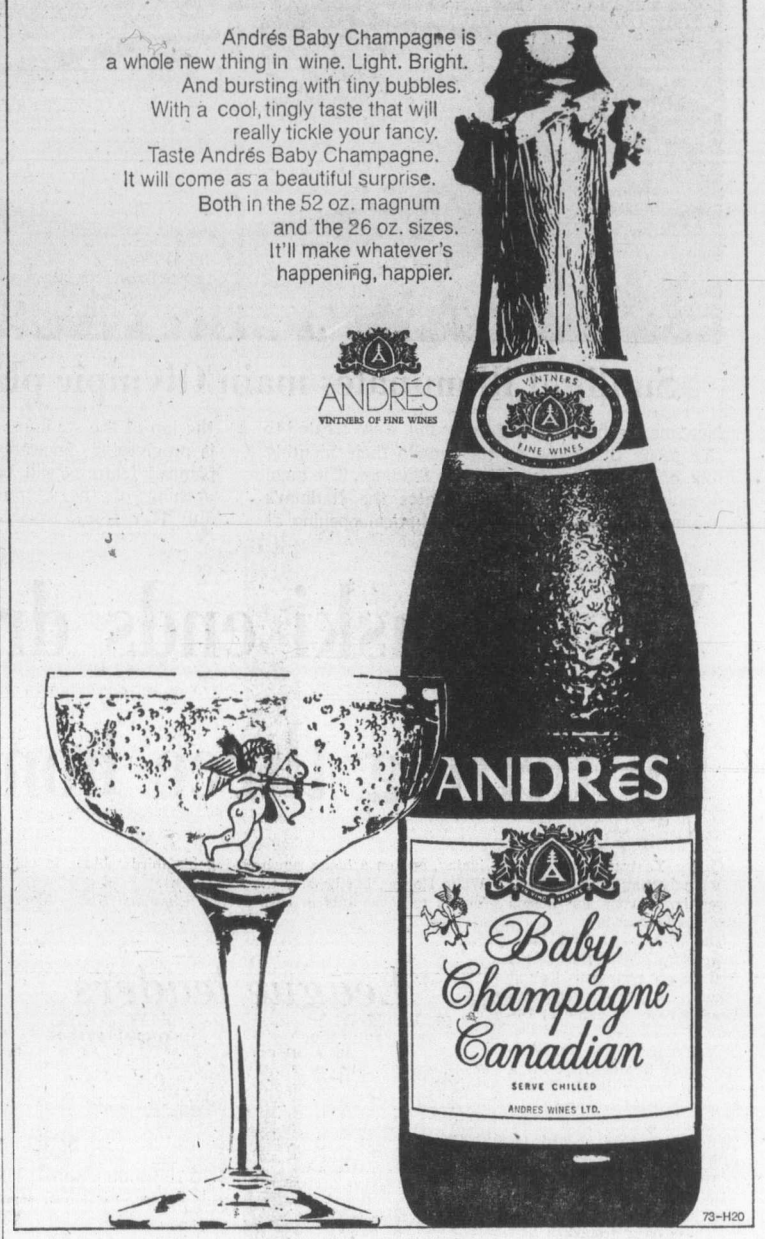

73-H20

WINNING NUMBERS
YOU COULD BE A
¼ MILLIONAIRE
The following numbers were drawn on the May 12th televised draw from Saskatoon. Check your ticket number...It may be your turn

TICKET NO.	1 4 3 4 6 0 3	WINS $250,000
TICKET NO.	1 6 4 5 3 6 7	WINS $250,000
TICKET NO.	1 6 2 8 1 6 5	WINS $100,000
TICKET NO.	2 5 2 8 3 7 2	WINS $ 50,000

WIN $25,000
TICKETS NUMBERED
2 3 2 1 6 1 5
1 5 6 3 8 2 8
2 2 2 9 6 0 6
1 0 4 3 9 9 3
2 3 2 3 6 4 8
2 4 8 8 9 2 7
1 7 8 4 7 7 3
1 2 0 7 9 3 1

WIN $10,000
TICKETS NUMBERED
1 2 2 8 2 1 0
2 2 1 3 1 7 9
1 4 9 2 1 5 6
1 1 5 0 0 0 3
2 2 1 8 6 6 9
1 6 8 6 4 3 0
1 4 6 2 7 4 0

WIN $1,000
TICKETS NUMBERED
1 9 2 8 6 5 9
2 4 6 3 0 2 7
1 1 7 3 9 8 1
1 2 9 7 1 3 0
1 2 5 3 2 5 5
2 1 7 6 1 6 8
2 1 4 8 9 6 7
1 9 6 1 6 6 2
1 9 3 2 0 8 9
1 5 3 7 4 7 4

WIN $5,000
ALL TICKETS ENDING BY
8 8 9 2 7
8 4 7 7 3
0 7 9 3 1
4 5 3 6 7

WIN $100
ALL TICKETS ENDING BY
9 2 7
7 7 3
9 3 1
3 6 7

If you have one of these winning numbers refer to the back of your ticket for instructions on how to claim your prize money
THE WESTERN CANADA LOTTERY

If you drive an average of 12,000 miles per year the engine of your 1976 Astre will still be guaranteed in 1981.
Probably the best new car engine guarantee in North America is only one feature that makes a '76 Pontiac Astre a smart buy.
Smart is also having a small car with a virtually service-free battery, a coolant recovery system, and special anti-rust protection.
Astre offers you a choice of four transmissions, including an automatic and a 5-speed manual. It comes with electronic High-Energy Ignition for quick, sure starts. It has a smooth ride, with coil springs all 'round plus a torque arm in the rear. And it has a quiet ride, with generous sound insulation, and hydraulic valve lifters in the engine.
Astre's engine has 140 cubic inches, four cylinders, an overhead cam, and either a single-barrel carburetor or available 2-barrel. And it uses regular or unleaded gas.
It's guaranteed for 5 years or 60,000 miles, whichever comes first. General Motors guarantees to the owners of 1976 Astres equipped with this engine that any authorized Pontiac dealer will make repairs, without charge to the owner, during the term of the guarantee, to the cylinder block, cylinder heads, all internal engine parts, the intake and exhaust manifolds and water pump, made necessary because of defects in material or workmanship.
This guarantee is in addition to the New Vehicle Warranty, and your Pontiac dealer will gladly complete the story.
Get a new Astre. And get smart.
5 YEAR/60,000 MILE ENGINE GUARANTEE
On all Pontiac Astres and Sunbirds equipped with the 4-cyl. engine.

PONTIAC ASTRE
Sold and serviced coast to coast by 587 Pontiac dealers.
A-278B
Some of the equipment shown or mentioned is optional at extra cost.

Sunlight illuminates main Olympic playing field

Newsmen, silhouetted in foreground, were treated to this scene this week as they made their monthly tour of Montreal's main Olympic Stadium. The huge disc of sunlight, which illuminates the stadium's playing field, is shaped by the eliptical opening at the top of the stadium. According to officials, work is progressing favorably but not all of originally planned features will be complete in time for the opening of the Summer Games, scheduled for July 17.

Coaches praise quality, deplore track quantity

By REG REYNOLDS

Greater Victoria's annual high-school track-and-field meet is 30 years old today and from a participation stand point it's apparently in sad shape.

Although this year's meet, which is from 3 to 7:15 p.m. at Centennial Stadium, is well organized there is a general lack of interest on the part of the students.

There was only a sprinkling of spectators on hand to watch the final day of eliminations Wednesday at Claremont High School and most coaches report poor turnouts for the track teams and large number of last-minute scratches.

The top athletes are better than ever and several records are almost sure to fall today but there are fewer students competing this year.

"It's really terrible this year there are hardly any kids trying out and there are kids getting into "A" event this year with times that would have barely gotten them into "B" event in past years," one coach remarked.

Esquimalt coach Ron Bowker said,' 'It's the worst turnout I've ever seen and I've been to every meet since 1958."

The coaches offer several reasons for the drop off. One suggested it was because so many youngsters get good paying jobs and another coach said several of his athletes dropped out because they acquired jobs at the Jaycee Fair.

Other possible reasons are a lack of interest on the part of the teaching staffs in some schools or a lack of qualified coaches, and the increased specialization of schools, with different schools gaining reputations in particular sports and concentrating on those sports.

Peter Denby, who has coached Oak Bay Junior High to two straight titles and last year took on the added burden of coaching the senior high team, has returned to handling only the junior team because he said he didn't get enough help to do both jobs.

Mike Woodley has taken over coaching the senior team.

While competitor interest has waned so has spectator interest.

Last year there was a sparse crowd on hand to witness Mt. Douglas win its eighth straight title and most of the spectators were from Mt. Douglas which is only a few blocks from the stadium.

Several years ago students were given the afternoon off to attend the meet, which always drew large crowds. But in recent years the students have been kept in the day of the meet.

In an effort to draw more spectators this year, the starting time has been moved from 1 p.m. to 3 p.m. so that students can attend when school is over.

Also meet director Robin Hay says that a new system for tabulating the score will be used and results and running totals will be announced much quicker than in past years.

Mt. Douglas led the qualifying Wednesday adding 14 more to the "A" event for a total of 51. Claremont held second place with 37 qualified for "A" event and was the over-all leader with 76 qualified to Mt. Douglas' 70.

Mt. Douglas continued to dominate the relays and all four of its 4x100 teams earned "A" event berths. In the boys' 4x100, the "B" team finished ahead of the strong Oak Bay foursome.

Esquimalt leads Oak Bay by four in "A" qualifiers and four in "B" qualifiers but they could have an interesting battle for third place today.

Parkland held onto fifth spot but Spectrum qualified three runners: Rob Stephans, Vic Zupank and Steve Craig in the "A" 400 metres and moved into sixth place ahead of Dunsmuir.

The most disappointing efforts came from Vic High and Belmont, with only three "A" qualifiers each.

	A	B
Mt. Douglas	51	19
Claremont	37	39
Esquimalt	22	16
Oak Bay	18	12
Parkland	9	11
Spectrum	7	11
Dunsmuir	7	7
St. Michaels	6	8
Norfolk House	4	2
Vic High	3	15
Belmont	3	4

Shamrocks topple Vancouver hosts

VANCOUVER — There's no place like home but Victoria Shamrocks are doing very well away from Memorial Arena in the early part of the Western Lacrosse Association season.

Faced with a schedule which calls for six away games in eight starts this month, Shamrocks have set a blistering pace which has boosted them well ahead of the other four clubs.

Three of the four Shamrock victories this season, including a 12-11 decision over Vancouver Burrards Wednesday at Kerrisdale Arena, have been recorded on the road and Victoria has won its only home outing for eight of a possible 10 points.

Wednesday's victory wasn't attained until centre Charn Dhillon broke through to score the final goal with about a minute to play.

It was the second goal of the game for the slick playmaker, who also drew three assists and was named the game's third star. And the goal was set up by Mike Beaulac and Danny Green, two of the outstanding performers for Victoria in the fast, cleanly-played action.

Beaulac scored a goal and drew five assists to earn the first-star honor; Green, returning from a bout of the flu, scored three times in addition to his key assist and Ron MacNeil also contributed two goals and three assists to the win, second of the season over the defending Mann Cup champions.

Burrards held period leads of 7-4 and 10-8 but were unable to hold on in the final 20 minutes, falling behind by a goal before tying the count at 11-11 with about 90 seconds to play.

Bill Foote and Ron Pinder each scored three goals and Brian Davidson had two scoring shots for the Burrards.

Vancouver goalkeeper Dave Evans was particularly sharp in the third period and was named the second star.

Burrards trail the Shamrocks by four points but have a chance to get back in contention tonight when they visit the Salmonbellies in New Westminster.

Shamrocks next see action Friday night in Port Alberni against Nanaimo Timbermen.

★ ★ ★

	P	W	L	T	F	A	Pts
VICTORIA	5	4	1	0	75	64	8
Vancouver	5	2	3	0	59	65	4
New West.	2	1	1	0	34	33	2
Nanaimo	2	1	1	0	23	24	2
Coquitlam	4	1	3	0	36	61	2

Next game: Tonight — Vancouver at New Westminster.

VICTORIA

	Pen.	G	A
Skip Chapman	0	0	2
Tom Black	2	0	1
Pete Rushton	0	1	1
Frank Alexander	12	0	1
Ranjit Dillon	0	1	0
Larry Bell	2	0	0
Dan Green	0	3	1
Charn Dhillon	0	2	3
Mike Walsh	0	0	1
Chris Hall	2	0	0
Dennis Somner	0	0	0
Mike Beaulac	0	1	5
Dave Thomson	0	0	0
Joe McCrea	0	0	0
Ivan Thompson	2	1	2
Ron MacNeil	0	2	3
Jerry Kustaski	2	1	1
George Grover	0	0	0
Totals	22	12	21

VANCOUVER

	Pen	G	A
Pat Safianuk	0	0	1
Dennis Quigley	4	0	0
Bill Rawson	2	0	3
Rick Ornar	0	0	0
Dave Tasker	0	0	0
Mike Smith	0	0	0
Dick Crompton	0	0	0
Brian Davidson	2	2	0
Bill Foote	2	3	0
Pat Differ	0	1	0
Ron Pinder	4	3	0
Bob Salt	0	1	2
Gerry Pinder	4	0	2
Gord Frederickson	0	0	2
Doug Hayes	0	1	2
Taki Vohalis	0	0	2
Bob Holmes	0	0	0
Dave Evans	0	0	0
Totals	18	11	14

Shots stopped by:

Chapman (Vic)	6	12	9	— 28
Grover (Vic)	1			
Safianuk (Van)	8	1	4	
Evans (Van)	9	15	8	— 42

Score by periods:

Victoria	4	4	4	— 12
Vancouver	7	3	1	— 11

Attendance: 1879.

Yastrzemski ends drought by belting three home runs

Carl Yastrzemski burst from a batting slump to belt three home runs for Boston Red Sox Wednesday.

The 36-year-old first baseman drove in four runs as the Red Sox whipped Detroit Tigers, 9-2, in an American League baseball game at Detroit.

Yastrzemski, who went into the game batting .198, hit a two-run homer in the fourth inning, greeted reliever Steve Grilli with a solo homer in the fifth inning and blasted his fifth home run of the season to lead off the ninth inning.

He also singled in the seventh inning and scored from first base on a groundout and a throwing error by first-baseman Jason Thompson.

Rick Miller, who has been playing centre field since Fred Lynn was injured, hit a run-scoring single in the third inning to extend his hitting streak to 10 games.

The win was the seventh in eight games for the Red Sox and it pulled them out of last place in the Eastern Division. Boston remains six games behind first-place New York Yankees, who edged the Indians, 3-2, at Cleveland, but moves into fourth place ahead of the Indians and Milwaukee Brewers. Milwaukee dropped a 5-3 decision to the Orioles at Baltimore and fell eight percentage points behind the Red Sox.

Ferguson Jenkins, a loser in five of his first six decisions, gave up two runs in the first inning, one on a home run by Willie Horton, but he held the Tigers to seven hits in earning his third victory in eight decisions.

At Cleveland, Sandy Alomar threw out Duane Kuiper at the plate to preserve the Yankee win.

With two out in the ninth inning, Kuiper at third base and manager Frank Robinson at first base the Indians attempted a double steal.

Yankee catcher Rick Dempsey threw to Alomar, who returned the ball to Dempsey, nailing Kuiper.

In other games: Mark Belanger, 14 for 31 in his last eight games, tripled, singled, drew a base-on-balls and stole his eighth base in 11 tries helping Baltimore beat Brewers; rookie right-hander Pete Vukovich scattered six hits and Ralph Garr rapped out three hits as Chicago White Sox downed visiting Minnesota Twins, 4-1; and Kansas City Royals beat visiting Oakland Athletics, 5-2.

In the National League: Bob Watson's three-run homer in the eighth inning sparked Houston Astros to a 9-4 win over the Padres at San Diego; St. Louis Cardinal pitchers allowed seven bases-on-balls in the final two innings and Pittsburgh Pirates scored four runs in the ninth for a 7-6 win at St. Louis; Philadelphia Phillies won their 11th straight game on the road beating the Mets, 2-1, at New York; a pinch-hit double by Tony Perez gave Cincinnati Reds a 5-4 win over the Giants at San Francisco; and Los Angeles Dodgers downed the visiting Atlanta Braves, 4-1.

★ ★ ★

League leaders

AMERICAN LEAGUE

	AB	R	H	Pct.
Carty, Cle	107	21	42	.393
LeFlore, Det	93	17	36	.387
Brett, KC	110	18	41	.373
Bonds, Cal	100	19	34	.340
Patek, KC	88	15	29	.330
Bostock, Min	88	10	29	.330
Horton, Det	98	16	32	.327
Staub, Det	95	14	31	.326
Dent, Chi	97	12	31	.320
Carew, Min	114	20	36	.316

Home runs: Hendrick, Cleveland, Otis, Kansas City, 7 each; Fisk, Boston, Bonds, California, Ford, Minnesota, Burroughs, Texas, Horton 6 each.

Runs batted in: Rudi, Oakland, 31; Burroughs, Texas, 27.

Pitching 4 decisions: Fitzmorris, Kansas City, 5-0; Slaton, Milwaukee, Campbell, Minnesota, each 5-1.

Doubles: Carty, Cleveland, 10; Evans, Boston, Stanton, California, Rudi, Oakland, each 9.

Triples: North, Oakland, 4; Sumbry, Baltimore, Piniella, New York, Garr, Chicago, Cowens, Kansas City, Poquette, Kansas City, each 3.

Stolen bases: Patek, Kansas City, North, each 16; Rivers, New York, Baylor, Oakland, each 14.

Strikeouts: Ryan, California, 79; Tanana, California, 63.

NATIONAL LEAGUE

	AB	R	H	Pct.
Rose, Cin	136	31	51	.375
McBride, SL	96	13	35	.365
Rader, SD	91	15	33	.363
Monday, Chi	126	33	43	.341
Crawford, SL	94	12	32	.340
Cabell, Hou	103	18	35	.340
Russell, LA	80	11	27	.338
Cardenal, Chi	131	19	44	.336
Oliver, Pgh	90	13	30	.333
Griffey, Cin	120	24	40	.333

Home Runs: Kingman, New York, Schmidt, Philadelphia, each 14; Monday, Chicago, Cey, Los Angeles, each 8.

Runs Batted In: Kingman, 33; Monday, Schmidt, each 29.

Pitching 4 Decisions—Lonborg, Philadelphia, 5-0, Matlack, New York, 4-0.

Doubles: Zisk, Pittsburgh, 12; Madlock, Chicago, Garvey, Los Angeles, 10 each.

Triples: Cash, Philadelphia, Parker, Pittsburgh, 5 each, Davis, Turner, San Diego, 4 each.

Stolen bases: Morgan, Cincinnati, 14; Cedeno, Houston, 11.

Strikeouts: Seaver, New York, 55; Niekro, Atlanta, 49.

Tuesday games included.

Opening matches

Gorge impresses in inter-club play

Gorge Vale is off to an impressive start in the Greater Victoria Inter-Club Golf League.

Dave Mick, Steve Allen, Grant Milliken and Cec and Rob Ferguson scored victories Wednesday as Gorge took the opening round lead in the Willie Park Driver competition by thumping Royal Colwood, 8½-½, at Gorge Vale.

Mike Kolb, who halved with Gary Ferguson, managed the only score for Colwood as Gorge swept the four-ball competition.

In other opening day matches, defending champion Cedar Hill downed Uplands, 5½-3½ and Glen Meadows scored a 5½-3½ win over its hosts at Victoria.

Island Open finalist Milliken score the biggest win for Gorge downing Bruce Pelmore, 7 and 5, while Open champion Cec Ferguson beat Colwood pro Bob Hogarth, 3 and 1.

Dave Mick, who is returning to Gorge Vale after attending dental school in Vancouver, beat Lawrie Kerr, 1 up, in his first match since rejoining the club.

Colwood 1½, Gorge Vale 8½

Bob Hogarth lost to Cec Ferguson, 3 and 1; Art Carey lost to Rob Ferguson, 1 up. Gorge won four-ball, 2 and 1.

Lawrie Kerr lost to Dave Mick, 1 up; Mike Kolb halved with Gary Ferguson. Gorge won four-ball, 2 and 1.

Jim Musso lost to Steve Allen, 1 up; Bruce Pelmore lost to Grant Milliken, 7 and 5. Gorge won four-ball, 5 and 4.

Glen Meadows 5½, Victoria 3½

Hal Jacobsen lost to Carl Schwantje, 2 and 1; Bob Beauchemin halved with Mike Parker; four-ball was halved.

Dick Silverberg defeated George Bigelow, 2 and 1; Keith Swetnam defeated Roger Ross, 4 and 3. Glen Meadows won four-ball, 3 and 1.

Reg Effa lost to Dave Watt, 5 and 4; Don Gowan defeated Bill McColl, 4 and 2. Four-ball was halved.

Uplands 3½, Cedar Hill 5½

Bruce Rands lost to Brian Gandy, 5 and 4; Gordie Rands halved with Greg Barnes. Cedar Hill won the four-ball, 2 up.

Ken Nott defeated Jim Rutledge, 3 and 2; Eric Hibberson defeated Fred Worthington, 1 up. Uplands won four-ball, 2 and 1.

Ian Barradale lost to Ray Saxons, 2 up; John Pierpoint lost to Tony Ritchie, 2 and 1. Cedar Hill won four-ball, 2 and 1.

STANDINGS

Gorge Vale	8½
Glen Meadows	5½
Cedar Hill	5½
Victoria	3½
Uplands	3½
Colwood	½

AMERICAN LEAGUE

Eastern Division

	W	L	Pct	GBL
New York	19	10	.655	
Baltimore	16	14	.533	3½
Detroit	13	15	.464	5½
Boston	13	16	.448	6
Milwaukee	11	14	.440	6
Cleveland	13	17	.433	6½

Western Division

	W	L	Pct	GBL
Kansas City	19	10	.655	
Texas	19	11	.633	½
Minnesota	16	14	.533	3½
Oakland	15	18	.455	6
Chicago	11	16	.407	7
California	13	23	.361	9½

Milwaukee 000 011 100—3 8 0
Baltimore 212 000 00x—5 8 1
Colborn 2-4 Champion (2), Castro (5), Rodriguez (7) and Moore, Porter (7); Cuellar 2-3 Garland (6), Jackson (9) and Hendricks. Home runs: Milwaukee—Aaron (2nd).

New York 000 101 100—3 10 0
Cleveland 000 000 002—2 5 1
May 3-1 Tidrow (9), Martinez (9) and Dempsey; Hood (1-2) Thomas (7) and Fosse. Home runs: New York—Velez (1st); Cleveland—Blanks (1st).

Boston 001 240 101—9 15 1
Detroit 200 000 000—2 7 3
Jenkins 3-5 and Fisk; Roberts 3-5, Grilli (5), Hiller (8) and Freehan. Home runs: Boston—Yastrzemski (3rd, 4th, 5th), Rice (5th); Detroit—Horton (7th).

Oakland 010 100 000—2 7 1
Kansas City 300 000 02x—5 15 0
Torrez 4-4 Todd (6) Lindblad (7) Fingers (7) and Haney; Splittorff 3-3 Pattin (6) and Martinez. Home runs: Oakland — Baylor (3rd).

Minnesota 010 000 000—1 8 2
Chicago 201 000 10x—4 9 2
Blyleven 3-2 Burgmeier (7) and Wynegar; Vuckovich 1-1 Hamilton (8) and Downing.

NATIONAL LEAGUE

Eastern Division

	W	L	Pct.	GBL
Philadelphia	20	8	.714	—
Pittsburgh	20	12	.625	2
New York	20	15	.571	3½
Chicago	14	18	.438	8
Montreal	12	17	.414	8½
St. Louis	14	21	.400	9½

Western Division

	W	L	Pct.	GBL
Los Angeles	22	13	.629	—
Cincinnati	21	13	.606	½
San Diego	17	16	.515	4
Houston	17	20	.459	6
Atlanta	12	23	.343	10
San Francisco	11	24	.314	11

Houston 103 000 050—9 12 4
San Diego 004 000 000—4 8 0
Cosgrove, Griffin 3-1 (4) and Johnson; Spillner 1-6, Tomlin (8), Dupree (8), Siebert (8), Folkers (9) and Kendall. Home runs: Houston—Watson (2nd).

Atlanta 100 000 000—1 6 0
Los Angeles 021 010 00x—4 6 0
Ruthven 4-5, Devine (6), Dal Canton (8) and Pocoroba; John 2-2, Marshall (1) and Yeager. Home runs: Los Angeles—Yeager (5th).

Phila 000 110 000— 2 9 0
New York 000 000 010— 1 9 0
Christenson 4-1, McGraw (7), Garber (8), Underwood (9) and Boone; Lolich 2-5, Lockwood (8) and Hodges, Grote (9).

Pittsburgh 110 000 024— 7 10 0
St. Louis 003 030 000— 6 11 1
Candelaria, Giusti (7), Hernandez 1-0 (8), Moose (8) and Sanguillen, McGlothen, Frisella (8), Hrabosky (8), Proly (9) Rasmussen 3-5 (9) and Simmons. Home runs: Pgh — Zisk (2nd); St. Louis — Crawford (2nd) Tyson (1st).

Cincinnati 000 210 020—5 8 0
San Fran 100 001 002—4 10 0
Alcala 3-0, McEnaney (7) and Bench; Montefusco 4-3, Lavelle (8) and Rader.

The Original Knight
SOLUNAR TABLES
When To Fish Or Hunt

According to the Solunar Tables calculated for this area, the best times for hunting and fishing for the next 48 hours will be as follows (Times shown are Pacific Daylight times):

Minor	Major	Minor	Major
A.M.		P.M.	
TODAY			
11:40	5:55	—	6:15
TOMORROW			
12:05	6:35	12:30	6:55

Major periods, lasting 1½ to 2 hours, dark type.
Minor periods, shorter duration, light type.

Oak Bay entries top track tests

Defending champion Oak Bay topped the qualifying for the Greater Victoria Junior High School track and field meet but Lansdowne is close behind.

Oak Bay which has won two straight titles qualified 70 athletes for Friday's finals while Lansdowne qualified 68, and Arbutus was third with 54 qualifiers.

The meets run from 11 a.m. to 3 p.m. at Centennial Stadium.

Three records were set during qualifying: Peter Bryant of Arbutus won the 100 metres in 11.2 seconds; Nikki Bennett of Central set a new mark of 6:14 metres in the boys long jump; and Diane Thornton of Lansdowne set a record of 5.21 metres in the girls long jump.

Central was fourth with 49 athletes qualified followed by: St. Michaels University School-Norfolk House 47; Colquitz 30; Cedar Hill 25; Highrock 20; Reynolds 19; Shoreline 16; Glenlyon 15; and S. J. Willis 12.

Exhibition Park racing results

VANCOUVER — Results of thoroughbred racing Wednesday night at Exhibition Park:

FIRST RACE — $1,950, claiming, four-year-olds and up, six and one-half furlongs:
Better Peace (Cuthbertson) $11.60 $6.50 $3.80
Silk Song (Tierney) 7.40 3.40
Winning Song (Wolski) 4.40
Also ran: Tear And a Smile, Pallotti, Money Hush, Pacific Ruby, Smoldering, Careless Cat, Laran. Time — 1:20 3-5. Quinella paid $39.70.

SECOND RACE — $2,300, claiming, two-year-olds, three furlongs, 150 yards.
Little Larder (Barroby) $7.90 $4.30 $3.50
Grey Rhythm (Tierney) 4.00 3.30
Dawn Beauty (Wolski) 9.10
Also ran: Livingston Coco, Vale of Alder, Joynick, Twentinine, Touch Me Knot, Mlalena Avec Lorraine. Time — 0:44 2-5.

THIRD RACE — $2,900, claiming, two-year-olds, three furlongs, 150 yards.
Vanishing Code (Tierney) $19.00 $8.00 $5.00
x-Abafts Willie (Cuthbertson) 3.50 4.00
x-Our Tribute (Brownell) 3.50 4.00
x—Entry.
Also ran: Haydns Choice, Succha, Dance For Thee, Foot Prince, Sir Prize. Time — 0:43 2-5.

FOURTH RACE — $1,950, claiming, one-half furlongs, four-year-olds and up, six and Three Barry (Tierney) $5.70 $3.90 $3.00
Jack'n Ginger (Maese) 6.30 6.00
Bald Headed (Wolski) 5.70
Also ran: Promised Action, Cabinet Minister, Mecapo, Tompion T., Spooky Lukey, Hedley Road. Time — 1:21 1-5. Exactor paid $41.20.

FIFTH RACE—$2,700, claiming, three-year-olds, six and one-half furlongs.
(Arnold) $5.90 $4.00 $3.70
Miss Lady Win
Madame London (Loseth) 4.40 3.90
Lady Chapel (Smith) 6.30
Also ran: Green Apple Pie, Barbiturate, Kings Countess, Mountain Law, Arch Regal, and Cresent Ribbons. Time 1:21 4-5.

SIXTH RACE—$1,950, claiming, four-year-olds and up, six and one-half furlongs.
Colonel Reigh (Frazier) $15.70 $5.80 $5.80
Mi Soldier (Peichoto) 3.90 3.80
Ardmore (Lanoway) 5.50
Exactor paid $80.50.
Also ran: Moon Golfer, Barbosun, Ablaki, Jacks Crystal and Pals Way. Time 1:20 1-5.

SEVENTH RACE—$2,600, claiming, four-year-olds and up, six and one-half furlongs.
Johnny Two Dance (Loseth) $12.30 $6.50 $4.00
Mr. Tom Thumb (Cuthbertson) 4.40 3.90
Magic Blue (Rich) 5.30
Also ran: Big Ed Johnson, Scots Rule, Chief Tamao, Second Perch, Nicola Captain and Langley Beau. Time 1:20 4-5.

EIGHTH RACE — $3,600, claiming, four-year-olds and up, six and one half furlongs:
Lawdy Doc (Tierney) $8.30 $4.10 $2.80
Freedom Charger (Loseth) 4.20 2.40
Strong Item (Chabara) 2.50
Also ran: Prince Richard, Fremar, Bendaway, Mr. Criterion, White Ensign. Time 1:14 4-5.

NINTH RACE — $3,200, allowance, three-year-olds, six and one half furlongs:
New Pursuit (Krasner) $12.80 $5.20 $3.60
Native Spirit (Cuthbertson) 3.10 2.60
Fighting Policy (Peichoto) 3.30
Also ran: Hawaiian Cut Up, Prominent Star, Bird of Courage, Always King, O'Cedar, Pirate's Son, Close Vote. Time 1:16 3-5.

TENTH RACE — $2,600, claiming, four-year-olds and up, six and one half furlongs:
Jacki's Honey (Smith) $13.80 $6.50 $6.30
Connies Lass (Carter) 4.60 5.20
Sheila's Diamond (Rich) 6.30
Also ran: Tenica, Candy Banner, Rosita D., Arnak, Treasure Mill, A Little Chilly. Time 1:19 4-5. Quinella paid: $33.40.
Attendance: 8325. Total handle: $706,579.

Pro soccer

North American

Miami 2, Philadelphia 1
New York 2, Boston 1
Minnesota 2, St. Louis 0
Portland 1, San Antonio 0
Chicago 1, Seattle 0
Tampa Bay 3, Hartford 2

ESQUIMALT SPORTS CENTRE
JR. 'B' LACROSSE
ESQUIMALT vs. JUAN DE FUCA
THE BIG E
THURS., MAY 20th
8 P.M.
5-20

Head for everybody's Favourite!

New Exhibition Park

New Exhibition Park is bigger and better than ever, over 50% bigger with 2,400 new seats in the Grandstand and Clubhouse! This year, New Exhibition Park has 113 exciting days of Thoroughbred Horse Racing. Parade to the Post; 6 PM Weekdays, 1 PM Saturdays and Holidays, rain or shine! For reservations, call 254-1631.

For Bus Information Phone Vancouver Island Coach Lines, 385-4411.

THE TRACK Exhibition Park
B.C. JOCKEY CLUB

Gentle persuaders get day at Lord's

LONDON (Reuter) — A resounding blow for women's lib was struck Wednesday when the Marylebone Cricket Club announced it has agreed to a women's cricket match at Lord's last August.

For years MCC has been fighting against all the advances of the growing band of women cricketers, but now it seems one of the last outposts of British male sport is about to fall.

The match will be held Aug. 4 — a one-day international between Australia and England.

"We kept plugging away with gentle persuasion and this is the result," said England captain Rachael Heyhoe Flint of the Women's Cricket Association.

"I am thrilled and delighted about the news and would like to think we are playing at Lord's because we merit it and not because of any spin-offs from the sex discrimination act."

The decision by the MCC follows a five-year campaign by women cricketers, although the first aproach for a women's match was made as long ago as 1929. In 1971, they asked to stage one of the 1973 World Cup matches at Lord's but were refused because of work being done to the grounds. They were turned down again in November, 1974.

However, the gentlemen of Lord's might yet slip in a bumper to upset the plan. If the Middlesex County team, which regularly plays at Lord's, is drawn at home in a knockout tournament also scheduled for Aug. 4, the men will have priority.

Oil Kings and Chiefs study moves to west coast cities

There's a good chance that the Western Canada Hockey League will have four clubs on the Pacific Coast next season.

Reports from Edmonton and Vancouver this week indicate that Edmonton Oil Kings will be moving west to join New Westminster Bruins and Victoria Cougars.

Additional sport
Page 21, 22, 23

Oil Kings are interested in moving to the 10,000-seat Portland Coliseum while the Chiefs, formerly the Vancouver Nats, are considering a return to the 15,570-seat Pacific Coliseum, home of Vancouver Canucks of the National Hockey League.

Oil King-manager and part owner Brian Shaw, saying the odds of the team leaving the Alberta capital are 60-40, lists Portland as his first choice with Vancouver and Nanaimo ranked as long-shot possibilities.

The reasons for the move include Oil Kings' refusal to pay $1,300 a game for use of the old Edmonton Gardens and an inability to pay rental of $2,500 a night at the new 15,326-seat Edmonton Coliseum, home rink of Edmonton Oilers of the World Hockey Association.

Ted Mildon, president of the Edmonton Exhibition Association, said the Oil Kings wanted to pay a straight percentage of their gate but the EEA couldn't go for that.

"I've heard they've already signed an agreement in Portland," he added.

Shaw denied any signing but said he had received permission from the WCHL to move the franchise. However he still needs approval from the Canadian Amateur Hockey Association and its American counterpart before moving to Portland, where the Buckaroos enjoyed considerable success until the pro Western Hockey League folded in 1974.

Meanwhile, directors of the Chiefs held a meeting in Vancouver on Wednesday with Mario Caravetta, manager of the Coliseum to discuss rental and playing dates.

Caravetta said the Chiefs would probably submit a formal proposal in about a week.

"They realize we have the Canucks, Ice Capades, a boat show, the B.C. high-school basketball playoffs and a week-long evangelist meeting to fit in next season but I'm sure we can come up with 36 reasonable home dates."

Under WCHL rules, Chiefs have first rights to return to the Coliseum, where the Nats drew poorly as an expansion club in the 1971-72 and 1972-73 seasons.

The team has improved considerably since moving to Kamloops and the 2400-seat Civic Arena but a recent referendum to purchase land for a new arena was defeated by taxpayers.

Final proposals to move the teams will be made at the WCHL annual meeting, June 8-11, in Brandon.

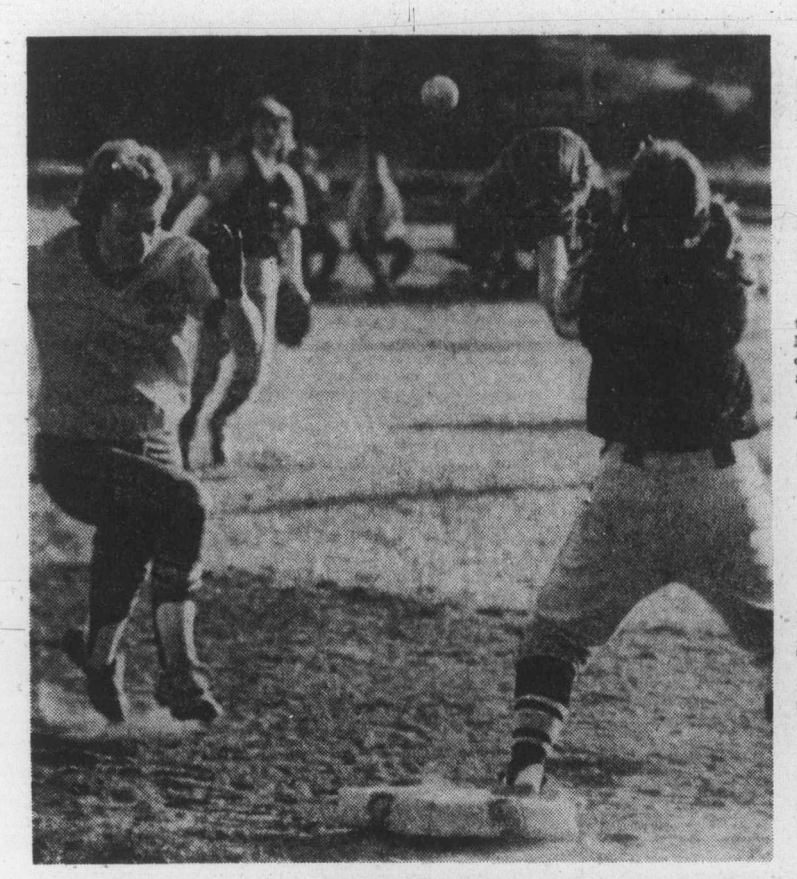

Runner sprints to beat ball

RACING FOR BAG, Verla Bolitho attempts to beat throw from Laurie Winter at third to Linda Snedden at first as Hygrade Radio and MacDonald Furniture Juniors battled Wednesday in Senior Women's Softball League action at Hyacinth Park. Miss Bolitho reached base three times, twice on singles and once on an error, and drove in two runs as Hygrade recorded a 3-0 decision.

Softball roundup

Going tough for juniors in McGinnis league play

Junior teams are finding it tough to get their initial victory in the Stuffy McGinnis Men's League.

Juan de Fuca Builders outhit Victoria Molsons by 6-3 Wednesday but Ray Riddell got on base early and Molsons bunched their hits in the first two innings in scoring a 6-3 win at Central Park.

It was the fourth loss in as many games for the Builders and it left them and the other new junior team, Matthews Heating, winless in 10 games.

In the Senior Women's League, Cathy Wilkinson pitched a three-hitter and Verla Bolitho hit a pair of singles and drove in two runs and Hygrade Radio handed MacDonald's Furniture Juniors their first loss of the season blanking them, 3-0, at Hyacinth Park. Miss Wilkinson struck out seven and issued no bases-on-balls.

In the other game London Boxing Club thumped MacDonalds Furniture Seniors 10-1.

At Heywood Park, Bob Fetterly pitched a one-hit shutout and Hygrade Radio edged Webb and Trace, 1-0, in a Heywood Men's League game. Hygrade scored its run with two out in the fourth inning. John Oliver singled, Andy Wolton reached on an error and Ray Mellings singled.

In the Sidney Men's Association game at Sanscha Park, Stan Pritchard hit a two-run homer and combined with Mike Kirby for a four-hitter as Seaboard Properties edged Sidney Hotel, 3-2.

At Macdonald Park, James Bay topped London Boxing Club 15-7; Cliff McKay downed William Head 27-8 and Mayfair walloped Trafalgar 13-3 in Commercial Men's League play.

Molsons	130 000 0—	4	3	0
Juan de Fuca	000 000 0—	0	6	2

Dave Green and Stan Emerick; Larrp Cole and Pete Rumsby, Steve Rumsby (5).

Quits hockey

Former Victoria Cougar captain Murray Kennett, although having one year remaining on a contract with Edmonton Oilers of the World Hockey Association, has retired to accept a position with the Victoria police department on June 1. The 23-year-old spend much of last season with Spokane Flyers of the Western International Hockey League, was named the league's top defenceman and helped the Flyers to the Allan Cup championship.

Robinson sparkles in win over Cuba

SOFIA, Bulgaria (CP) — The Canadian national men's basketball team came from behind Wednesday to defeat the Cuban national team, 76-71, in an international tournament.

Bill Robinson of Chemainus with 20 points and Jamie Russell of Burlington, Ont., with 14 led the Canadian scorers in an exciting contest. Canada trailed at the half 40-37.

The victory was Canada's third in five games in the competition involving seven other countries.

Earlier this week, Canada downed a Soviet Union club team, 87-83. On Tuesday, Canada lost to the Bulgarian national team, 84-79. The Canadians also have beaten East Germany while losing to The Netherlands on the opening day of the tournament which ends Friday.

Canada has two games remaining — against the Hungarian and Romanian national teams — before moving on to Spain where they have three games scheduled.

In Ottawa, coach Jack Donohue said he was pleased with his team's victories and hoped he would be able to leave Monday or Tuesday to join his players in Spain — if his doctor allows it.

Donohue was sidelined by his doctor after complaining of fatigue and chest pains.

SPORTSWEAR
Rugby Shirts — T-Shirts
Shorts — Socks — Shoes
Swimwear — Jackets
SKI & RACQUET SPORTSWORLD SPECIALISTS
SPORTSWORLD
Hillside Shopping Centre

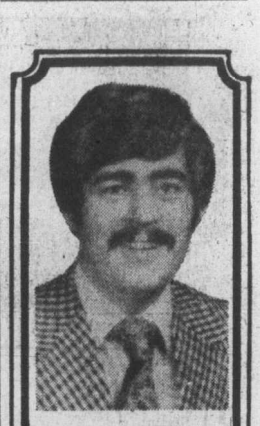

CLOTH TALK
by
Peter George

How many shirts in your closet are too long or too short in the sleeves? The problem will not get any better. Starting this fall, as much as 30% of dress shirts sold will not have sized sleeve lengths. Manufacturers expect "averaged sleeves" will represent 85% of the market within 3 years. Let's wish them success in finding an "average" man to sell them to.

The advantage for the manufacturer and retailer is obvious — a ⅔ reduction in stock requirements. The disadvantage for you is a poorer fit. We are told that "averaged" sleeves will cover 2" gradients. The following table illustrates how the majority of shirts will be cut in the future:

14½	15	15½	16	16½
32/33	32/33	32/33	—	—
—	34/35	34/35	34/35	34/35

Needless to say, we will continue to stock a full selection of patterns and sleeve lengths because we care about your comfort and your appearance. We marvel at the manufacturers identification of the average man. In two years of business, we have never fitted one.

We are professionals!

COUVELIER Fine Apparel
1010 Broad Street
382-3312
5-20

CRYSTAL POOL
SUMMERTIME IS SWIMMING TIME
REGISTRATION FOR THE FINAL SPRING AND ALL SUMMER SWIM LESSONS NOW IN PROGRESS
ALL LEVELS INCLUDING:
★ TINY TOTS ★ LIFESAVING
★ SNORKELLING ★ ADULTS
WHY STAND IN BIG LINE-UPS??
REGISTER AT THE CRYSTAL POOL
2275 QUADRA ST.
ANY WEEKDAY, BETWEEN 9:00 a.m. and 5:00 p.m.
PHONE 383-2522
"TRY THE BIG POOL CONCEPT"
5-19

Sport today

TRACK AND FIELD

3 p.m. — Start of finals in annual Greater Victoria High School meet, Centennial Stadium.

SOFTBALL

6:30 p.m. — Stuffy McGinnis Men's League, Mike's vs. Seaboard, Central Park.

6:30 p.m. — Heywood Ave. Men's League, Capital Builders vs. Remco, Heywood Ave. Park.

6:30 p.m. — Sidney Men's Association, Harvey's vs. KOA, Sanscha Park.

6:30 p.m. — Victoria Women's League, CJVI Vicettes vs. Combos, MacDonalds Juniors vs. Stockers, Hyachinth Park.

LACROSSE

8 p.m. — Island Junior "B" League, Saanich vs. Nanaimo, Fuller Lake Arena.

BISSON'S MOVING & STORAGE LTD.
384-6442
LOCAL AND UP ISLAND MOVING
5-12

COME TO SALMON COUNTRY
NEW WHARFAGE AVAILABLE
NOW DREDGED
DOCK LIGHTING & POWER
SECURITY
PEDDER BAY MARINA
Metchosin—off Rocky Point Rd. 478-1771 4-10

Two words for smooth.
Special Old.

Speedy installs shocks at prices which don't.
At Speedy, what we've done for the muffler business we're doing for shocks. Like no extra charge for installation. The parts are nothing less than the best. And fully guaranteed. And the whole thing comes with all the Somebody treatment we're famous for. We may never get anyone to laugh over a new set of shocks. But we won't be happy with anything less than a smile.

Standard Replacement Shocks. Normal driver. Normal car. Unconditionally guaranteed as long as you own the car. $24.90 a pair installed.
Heavy-Duty Shocks. Smoother ride, more control for big cars. Unconditionally guaranteed as long as you own the car. $33.90 a pair installed.
Spring Shocks. More stability, less roll for heavier loads. Unconditionally guaranteed as long as you own the car. $49.90 a pair installed.
Air Shocks. Extra lift with controlled air capacity up to 150 lbs. Guaranteed 24 months or 24,000 miles. $89.75 a pair installed.
At Speedy you're a Somebody.
In Victoria: 2994 Douglas Street, Tel: 385-8717

MORGAN

LIL ABNER

JUDGE PARKER

ARCHIE

RIP KIRBY

BLONDIE

MARY WORTH

HI and LOIS

KERRY DRAKE

MOMMA

M. V. Chesnut's Garden notes

I think most gardeners appreciate the fact that the chief value of home-grown vegetables lies in their unusually high content of vitamins and essential minerals, for these health - giving elements are so easily lost in store-bought vegetables on their way to market. Of all the vegetables commonly grown, the richest in all these health-protective factors is parsley.

Dr. Alexander Nelson of Edinburgh University, one of the leading authorities in medical botany, waxes positively lyrical as he describes the virtues of parsley:

One ounce of the freshly picked leaves, he points out, contains not less than 30,000 international units of vitamin A. Inasmuch as a normal human only requires 5,000 units daily, it follows that you can secure your total daily requirement of vitamin A from only one - sixth of an ounce of parsley!

In addition, one ounce of parsley contains 40 milligrams of vitamin C, 1.4 milligrams of iron, and 6.5 milligrams of vitamin K, the stuff that makes your blood clot when you cut your finger.

Obviously, some enterprising drug manufacturer should start marketing parsley pills — they would probably be valued much more highly than the bit of garnish on your poached eggs, for all of us seem to prefer to get our vitamins the hard way.

Parsley seeds are available at every garden centre — Moss Curled is the most common variety, while Darki and Plain Dark Leaf Italian are newer kinds — but getting them to grow isn't as easy as it sounds. Germination is notoriously slow and erratic — so much so that the French market gardeners believe the devil comes and takes six out of every seven seeds sown. This seems an unduly high tax to pay His Satanic Majesty for the privilege of growing parsley.

I have a very old garden book written in the year 1539 which gives specific directions for getting better germination:

Stuff a tennis balle with the seedes and beat the same well against the ground, wherebye the seeds may be a little bruised. Sowe on Goode Friday, wherebye the Devil maye not take the seedes. When the Parcelye is well come up, go over the plantes with a heavie roller to presse the leaves down, or else treade the same down under thy feete."

I haven't tried stuffing tennis balls with the seeds, but following this ancient writer's tip, I have had much improved germination by scratching the seeds gently between two sheets of fine sandpaper before sowing. Actually, though, I think it is best to let the other fellow have the germination headaches and buy your started plants from one of the garden centres.

Space your plants out fairly generously — around 10 inches apart — and it isn't a bad idea to pot up one of your purchased plans for the kitchen windowsill so the garnish is always handy. While parsley will grow quite well in light or partial shade, the vitamin and mineral content is higher in full sun.

I should warn you there are a number of risks in the growing of parsley — that is, if you are superstitious. For instance, if your wife sows the seeds and her sowing is successful, she will wear the pants in your family thereafter. According to the same ancient lore, if a single girl should make a successful sowsing, she will never catch a husband.

It is unlucky to grow the stuff in crosswise rows in the bed, and carries with it horribly bad fortune if it is transplanted from one garden to another. This last has me worried — I wonder if this applies to purchased plants, or whether the passing of a silver coin removes the hex!

Jack Smith

It is an irony of life in the metropolis that, no matter how diversified its goods and services, how tolerant, sophisticated and cosmopolitan its attitudes, the big city sometimes overlooks or ostracizes the loner.

The lone diner, for example, is a nuisance to the maitre d'. For one thing, the gentleman without a lady will have to be seated at a table for two, since there are no tables for one, and he is not likely to order an expensive nine, having no one to impress. The unescorted lady not only is regarded as a liability for those same reasons, but her presence suggests disappointment, a failed rendezvous, an empty heart; she subtly alters the ambience of the restaurant like the scent of old pressed roses.

The lone diner is just not good for business, and consequently, no matter how gracious the service, how excellent the food, how courteous the diners at nearby tables, he is likely to feel unwanted, and does not enjoy his dinner.

The problem is brought to my attention by a reader, Bea Reid, of Santa Monica. "I'm trying to start Lone Diners Anonymous," she writes. "Many people would dine out, but don't because they are alone. Why don't restaurants have a special Friendship Table for Lone Diners?"

As example of the prejudice against the lone diner Miss Reid cites a not uncommon example: "If a person alone goes to a restaurant with a radio on so low she can hardly hear it, the waitress says, 'Shut off the radio.' Yet she doesn't tell two people talking to shut up."

Miss Reid recalls a San Diego restaurant, a lively place back in the 1940s but now defunct, whose manager tried to bring loners together. He would tell them, "Why grow old by yourself?"

"A girl used to come there wearing an apron," Miss Reid recalls. "Men ordered drinks from her but they never arrived. Can you imagine what would happen if I went to a restaurant wearing an apron?"

I'm not sure the girl in the apron is relevant to the general question of loners in restaurants, but no one can deny that the picture is fascinating on its own merits: a young woman enters a restaurant alone, wearing an apron, and the customers, mistaking her for a waitress, give her orders that are never served. It is even more fascinating if we are to think (Miss Reid does not make it clear) that the young lady is wearing ONLY an apron.)

In any case, Miss Reid's complaint deserves attention. We have all paused a moment in our gastronomic revels to contemplate the lone diner, perhaps compassionately; meanwhile we take comfort in the warmth of our own companions, feeling for a moment a bit superior. Often, when the loner is a woman, and her appearance is such that the reason for her aloneness is not easily imagined, I feel an impulse to be chivalrous and offer the desolate lady shelter. One doesn't of course.

Miss Reid has a point, too, about a person being asked to turn off his radio (it is usually Vin Scully), while in the next booth some tanked executive with a voice like a sea lion is unloading his autobiography os the unhearing ears of his secretary. To the loner this is an injustice that might very well be redressed by an appeal to the courts.

But there is another side to the picture of the loner in the city. Much as I enjoy the company of my dear ones, and the reassurance of a friendly face across the table there are times when I like being alone among the multitude, and I don't wish to have my aloneness broken by a chance meeting with an acquaintance or by some stranger with good intentions.

I like walking alone on a crowded sidewalk, looking at the people, looking in the windows, crossing to the other side of the street, if I have a mind to, tied to the pace of no companion, obliged neither to speak a word nor respond to one. For a while, as long as I want to be, I am free. No one who has any claim on me knows where I am. No one could find me in the crowd.

I am not inclined to dine in expensive restaurants alone, except when traveling. At home I seek out coffee shops, delis or small Chinese cafes where the won ton is good. But in strange cities I go first class. Aloneness is a luxury in itself. I may order a bottle of wine and drink it theatrically, with studied attention to color and bouquet, feeling no discomfort under the scrutiny of the natives at nearby tables. The mysterious stranger.

My evening would be ruined if instead of being given a table for two, from whose white tablecloth the unneeded second setting would be quickly snatched, I was led off to some Friendship Table and seated among a collection of local loners with whom I would be obliged to discuss the chances of Hubert Humphrey and the Philadelphia Phillies.

I'd much rather sit alone with my fantasies, waiting for the girl in the apron. Why grow old by yourself?

James Bacon's Hollywood

HOLLYWOOD — **Julie Andrews** will make her Las Vegas nightclub debut at Caesars Palace in August. Nobody knows the exact figure the Las Vegas hotel is paying her. A call to Julie brought this response:

"Supercalifragilisticexpialidocious."

Always wanted to use that word in a column.

★ ★ ★

Dean Martin was driving the wrong way on a one-way street in Beverly Hills the other night when a policeman stopped him.

"Where do you think you're going?" the policeman shouted.

"I was going to a party," said Dean, "but it must be over. Everybody's coming back."

★ ★ ★

All that **Howard Hughes** publicity hasn't hurt **Terry Moore.** Filmways just signed her to play a divorcee in Smashup on Interstate 5, a contemporary drama dealing with a cross-section of life on a major South California freeway during a holiday weekend.

And now comes that story that Howard left the bulk of his billions to the Mormon Church.

Terry — who, according to North American Newspaper Alliance reports, claims to have been Howard's legal wife at the time of his death and thus entitled to at least half of his estate — is a Mormon.

★ ★ ★

Will Fowler worked a whole year with **H. Allen Smith** on the late writer's monumental work — The Legend of Gene Fowler or the illegitimate Son of Buffalo Bill.

That title comes from the words **John Barrymore,** on his deathbed, spoke to Gene: "Is it true that you really are the illegitimate son of Buffalo Bill?"

Will says the book will come out in the fall.

"It will have stories about pop that I couldn't tell while mother was still alive, such, as you recall, 'But, Mama! This is Hollywood!'"

Those were the legendary author's words when Mrs. Fowler surprised him in a bordello.

So dream your dreams!

Stuart Rosenberg

Too often we spend so much effort preparing for what's to come, that we never get to enjoy each day's blessings. A host of lives have been wasted anticipating the future without making the most of the "everlasting now". We need to learn how to look ahead, but never overlook today in looking over tomorrow.

Before we cross the tracks to our never-never land, we've got to stop, look, and listen to the call of the hour here and now.

In search of the rainbow at the edge of the horizon, many a man has lost his way in life. For a man who is seeking everything ends up with nothing if he's never satisfied with something.

To illustrate, here is the story of a poor woman who now knows better. She received an egg as a gift for her sick child.

"Mother, may I have the egg egg?" the boy cried out. "I'm hungry."

"No, my son", she replied. "We must must keep an eye to the future. We'll save the egg."

"But what will we do with the egg?"

"We will ask our good neighbour to let her hen sit on our egg until it hatches into a chicken."

"Then shall we have chicken to eat?"

"No, my child. We must think of the future. We will keep the chicken until it grows and begins to lay eggs."

"Then we'll have lots of eggs to eat."

"No, not so fast", replied the mother. "We shall gather the eggs together and have our chicken sit on them until they all hatch into many more chickens."

"Then we'll really be able to eat chicken as often as we like, won't we Mother?"

"Not if we are to think of the future. We will sell some of the chickens and buy a calf, which we will raise until it is a cow. Eventually the cow will have calves, some of which we will raise and sell to buy a field. Just imagine, my son, how rich we shall become! We'll have a field with cows, with calves, with chickens, and with eggs — and all from this one, small egg!"

The woman became so excited at the thought of future riches that she clapped her hands with joy. But alas! — in doing, she smashed the little egg.

Counting her chickens before they were hatched, she never got to enjoy what she did have. And thinking only of what we are going to do, we neglect to do what we should be doing. We've got to be prepared. Not for tomorrow alone, but for today as well.

So dream your dreams, pursue your visions, and set your sights high and wide. But never barter this day for another. Right now, it's all you have.

PIXie by Wohl

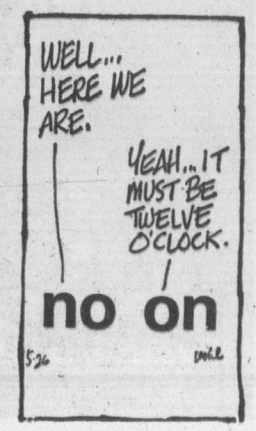

Chemainus product honored by AHL

SPRINGFIELD, Mass. (AP) — Ron Andruff of Chemainus, second-highest scorer in the league and the leading scorer for Nova Scotia Voyageurs, was named on Wednesday winner of the Les Cunningham trophy as most valuable player in the American Hockey League.

Andruff had been named earlier to the league's all-star team along with Voyageur mates goalkeeper Dave Elenbaas and defenceman Noel Price. Others on the team were defenceman Terry Murray of Richmond, centre Jean-Guy Gratton of Hershey and leftwinger Dave Hynes of Rochester. Centres Guy Choinard and leftwinger Glen Goldup of the Voyageurs were runners-up in the voting.

On national XV

City players picked for rugby series

OTTAWA — Five Victoria players are included on the 21-member Canadian national rugby team for a three-game tour of Ontario in June.

The team plays Quebec on June 5 in Ottawa; Ontario in Toronto on June 8 and the British all-star touring team, the Barbarians, in Toronto on June 12.

Islanders named were Stu Barber, K. C. Walt, Mick Eckhardt and Hans de Goede — all from B.C. first-division champion James Bay Athletic Association — and Ken Wilke of the University of Victoria Vikings.

Others selected were: Rob Greig, Spence McTavish, Dave Whyte, John Billingsley, Preston Wylie, Chris Lefevre, Larry Chung, Rob Hindson and Tony Scott, all of Vancouver; Greg Gonis, Eric McAvity and ex-Victorian Al Foster of Calgary; Dave Slater of Edmonton; Irv Fleming of Sarnia, Ont.; Keith Wilkinson of Montreal and Mike Luke of St. John's, Nfld.

National rugby coach Donn Spence of Vancouver will be in charge of the team and George Jones of Brantford, Ont., will serve as manager. The team will assemble in Ottawa on June 4.

Hawley helps open season

EDMONTON (CP) — Toronto's Sandy Hawley, currently North America's leading jockey, opened the season at Northlands Park Tuesday night, winning three races and placing third on the four mounts he rode.

Hawley won the first race on Pirates Image, the fourth on Pauper Nickle and the seventh on Single Thought but managed only a third-place finish aboard So Long Fellas in the featured eighth race which was won by the favorite, Jay, with Champagne Time second.

5-Inch Continuous GUTTER
in baked enamel
NO SPIKES INSIDE HANGERS ONLY
Supports a Ladder Heavy Gauge .032
479-7121
FREE ESTIMATES
B.C. ALUMINUM
"THE NAME YOU KNOW"

Liverpool regains European crown

BRUGES, Belgium (Reuter) — Liverpool, England's new league champions, won the European Football Union (UEFA) Cup for the second time in four years Wednesday, tying 1-1 with FC Bruges to beat the Belgians 4-3 on aggregate in the two-leg final.

The English First Division club successfully defended the 3-2 advantage it earned at home in the first leg by holding Bruges in an exciting, hard-fought struggle.

It was a great achievement by Liverpool, which remained unbeaten throughout the competition with nine wins and three draws.

Bruges, who had shocked Liverpool with two goals in the first 15 minutes during the first leg, again struck quickly.

After 11 minutes a Liverpool defender apparently handled the ball and East German referee Rudi Gloeckner immediately pointed to the spot, with no protest from the English team.

Veteran Bruges' star Raoul Lambert slammed the ball into the top left-hand corner of the net.

But most of the 32,000 fans in the Olympia Stadium were silenced four minutes later. Liverpool won a free kick just outside the penalty area, skipper Emlyn Hughes passed the ball quickly to Kevin Keegan and the England star placed a low shot past Danish goalkeeper Birger Jensen.

It was the first home goal Bruges had conceded in the tournament.

Burnaby snatches tie

COQUITLAM — Burnaby Cablevision scored three goals in the last two minutes Wednesday to salvage a 15-15 tie with Coquitlam J-Hawks in a Western Canada Major Junior Lacrosse League game.

Derek Dickson topped Burnaby scorers with three goals and three assists and Dan Tickner managed four goals and an assist for the J-Hawks.

Burnaby moved into second place, three points behind the front-running Victoria McDonalds, while J-Hawks snapped a fourth-place tie with Richmond Roadrunners.

	P	W	L	T	F	A	Pts
VICTORIA	5	4	1	0	86	50	8
Burnaby	5	2	2	1	66	64	5
New West.	3	2	1	0	57	45	4
Coquitlam	5	1	3	1	65	91	3
Richmond	4	1	3	0	44	68	2

Next game: Friday — Coquitlam at New Westminster.

GILSON'S MEATS LTD.
MAYFAIR CENTRE 385-4742
Effective: Thurs., Fri., Sat. May 20, 21, 22

BONELESS OVEN ROAST Grass fed. lb.	1.59
WIENERS lb.	59¢
CHUCK STEAKS Grass fed. lb.	89¢
CHICKEN LEGS Portion. lb.	1.09
CHICKEN BREAST Portion. lb.	1.29
BONELESS RED BRAND OVEN ROAST lb.	1.69

FREEZER BEEF
SIDES, A-1, lb. 1.09 Grass Fed Sides, lb. 89¢
HINDS, A-1, lb. 1.49 Grass Fed Hinds, lb. 1.09

Toros Birmingham-bound?

BIRMINGHAM, Ala. (AP) — John F. Bassett, owner of Toronto Toros of the World Hockey Association, said Wednesday he had reduced his search for a new home for the team to two cities—Birmingham and St. Paul, Minn. Bassett said a decision would be made by June 17. He said he would rather locate the team in Birmingham because St. Paul has more competition from other sports during the hockey season. His major reservation, Bassett said, was that the World Football League, including a Birmingham team, had folded and he was fearful some fans might think the WHA was somewhat related to that league. Bassett said he wants to make a clean start with the Toros. A 17,000-seat coliseum is due to open in the fall in Birmingham.

Victoria, you've got good taste.

In more ways than one.

Try Shasta. Choose from all kinds of super-good soft drink tastes, and save.

10¢ 10¢
10¢ off on 6 cans of Shasta, any flavor.

To dealer: Shasta Beverages will pay you 10¢ plus 5¢ handling for every "10¢ off" coupon you accept as our agent, provided you and customer have complied with terms of this offer. Offer good on purchase of 6 or more cans of Shasta, any flavor. Redemption through outside agencies, brokers, or other unauthorized parties is prohibited. Coupon is non-assignable, non-transferable by you. Void where taxed or otherwise restricted. Misuse constitutes fraud. Invoices proving purchases of sufficient quantity of specified product to cover coupons must be presented upon request. Cash value 1/20 of 1¢. For prompt payment mail to: Shasta Beverages, P.O. Box 2300, Terminal A, Toronto, Ontario.

TO THE CONSUMER: CAUTION! Don't embarrass your dealer by asking him to redeem coupons without making the required purchase. He must redeem coupons properly to get his money back. Remember, coupons are good only on the brands called for.

Offer expires Sept. 30, 1977.

Store Coupon
NP43A1

DRESS YOUR HOUSE UP IN A NEW COAT FROM BENJAMIN MOORE.

Summer's almost here, and now's the time to dress up your house in fashion coats of Moore's House Paint or MoorGard Latex House Paint from Benjamin Moore.
Both of these top quality paints offer the protection, easy application and high-fashion colors to give your home a new coat which will stay bright and fresh, through all seasons.

MOORE'S HOUSE PAINT.
High Gloss Enamellized
• one coat covers most surfaces
• protection plus long-lasting beauty
• for that "just painted" look year after year

MOORGARD LATEX HOUSE PAINT.
The magic film for wood siding, trim, shingles, stucco, cement, etc.
• saves time and money - one coat covers most previously painted surfaces
• easy to use - no unsightly lap marks
• rapid dry - dust and insect-free in less than an hour
• lasts longer - needs repainting less often

SEEN ON ALL THE RIGHT PLACES. Moore PAINTS

DOMAN
280 Bay St.
388-6418

Coast to Coast Newspaper Advertising Sells the Most

WHA protests lack of TV

WINNIPEG (CP) — The World Hockey Association protested Wednesday night against the CBC for not televising the league's final series between Houston Aeros and Winnipeg Jets. The best-of-seven series starts in Houston tonight.

The complaint, accusing the network of discriminating against the WHA, was transmitted to Prime Minister Trudeau, Communications Minister Sauve, Harry Boyle, chairman of the Canadian Radio-Television Commission, CBC president A. W. Johnson in Ottawa and CBC vice-president Don McPherson in Toronto. Copies were sent to news organizations.

"It is our understanding that the CBC has the time, the finances and the sponsors to carry the WHA finals between the Winnipeg Jets and the Houston Aeros featuring two of hockey's all-time greats — Gordie Howe and Bobby Hull — both Canadians and players that the hockey fans across all of Canada want to see on Canadian national television," said the message from Ben Hatskin, chief executive officer of the WHA.

"All the owners and trustees of the WHA in Canada are 100 per cent against this discrimination and feel that the CBC should arrange to carry the WHA finals."

In Toronto, the CBC said in a two-paragraph statement that further hockey telecasts would interrupt regular programming.

"The CBC has just completed coverage of the regular season and playoffs of the National Hockey League, and any additional hockey coverage would seriously interfere with regular programming.

"It has been pointed out to WHA officials that other broadcast alternatives are open to the WHA, including independent stations in western Canada and the network which carried a number of regular-season WHA games."

★ ★ ★

LONDON (Reuter) — The English Football Association lifted restrictions on overseas soccer players at their annual meeting Wednesday. A player will no longer have to possess a two-year residential qualification in Britain before he can play in England. The move stems from Britain's entry into the European community and opens the way for such stars as **Johann Cruyff** of the Netherlands and West Germany's **Gunter Metzer** who have expressed a desire to play in England.

The FA's decision now has to be sanctioned by the English Football League at its annual meeting next month.

★ ★ ★

VANCOUVER (CP) — Starting safety **Grady Cavness** says he has signed his 1976 contract with **British Columbia Lions** but linebacker **Dan Dever** said he backer **Dan Dever** said he won't be back with the Canadian Football League Club.

"I mailed the contract Saturday," Cavness said in a telephone interview from Oakland, Calif. "I'm not overly pleased with the deal but it's a comfortable situation."

Dever missed last season after he injured an ankle and tore knee ligaments during the exhibition season.

Dever, who was a starter with the Lions in 1974 after playing out his option the year before with Ottawa Rough Riders, said he has been cut. He missed last season after suffering ankle and knee injuries in exhibitions.

"I don't think I figure in their plans and I asked to be cut if I couldn't come to terms on a contract."

★ ★ ★

NEW YORK (AP) — Baseball's All-Star Game voting begins Saturday with fans casting ballots across the U.S. and in Montreal to select the starters for the July 13 game at Philadelphia. The ballots carry names of 64 selected players, excluding pitchers, from both the American and National leagues with room for write-in candidates. A record 7,357,011 votes were cast last year.

★ ★ ★

TURIN, Italy (AP) — Brazilian soccer veteran **Jose Altafini** will play a number of matches starting next month with **Toronto's A. S. Italia** of the National Soccer League.

Sources close to Juventus of Turin, the club which owns the 38-year-old forward, said Altafini will stay in Canada for one month. Altafini transferred to Italy in 1958 after playing several times on the Brazilian national team. He performed in Italy with Milan, Napoli and Juventus to become one of the top scorers in the history of Italian soccer.

He plays his first game for the Toronto team June 7 against Serbian White Eagles.

★ ★ ★

JIM KIICK, one of three former Miami Dolphins who jumped to the World Football League in 1975, has signed a series of one-year contracts with **Denver Broncos** of the National Football League ... outfielder **Luis Melendez**, a veteran of six major-league seasons, has been traded by **St. Louis Cardinals** to **San Diego Padres** for righthanded pitcher **Bill Greif** ... Defenceman **John Bednarski** has signed a two-year-contract with **New York Rangers** of the NHL ... **Calgary Stampeders** of the Western Football Conference have signed former University of Colorado quarterback **Dave Williams**, who was drafted seventh by Dallas Cowboys of the NFL ... **Sigrun Siegel-Thon** of East Germany set a world long-jump record Wednesday of 6.99 metres (22 feet, 11¼ inches) adding seven centimetres to a mark achieved by compatriot **Angela Voigt** just 10 days earlier ... **Malcolm Allison**, who guided third-division **Crystal Palace** to the semi-finals of the English FA Cup, has resigned from the London club and will leave for the U.S. Friday to hold a coaching clinic with **Tampa Bay Rowdies** of the North American Soccer League ... **Pittsburgh Steelers** of the NFL have signed running-back **Wayne Moseley** who played with B.C. Lions last season and Buffalo Bills in 1974 ... **Japan** beat the **Soviet Union** and **Cuba** nipped **Canada** Wednesday on the fourth day of a four-nation women's volleyball tournament in Japan ... Left-winger **Bernie MacNeil** has been traded by **Cincinnati Stingers** of the World Hockey League to **Cleveland Crusaders** for right winger **Russ Walker** ...

Sport digest

Committee named to pursue games

Greater Victoria's chances of playing host to the 1979 Western Canada Games were pursued recently at a meeting of the Greater Victoria Sports Council.

A seven-member committee, representing a wide range of sports, was appointed to study all aspects of the Games' proposal and application, and the accompanying financial requirements.

The committee will also investigate and review existing facilities for the multi-sport event and submit a report to the next meeting of the Sports Council on June 20 at Lambrick Park.

Appointed to the committee were: Ed Fougner, Camosun College recreation services chairman; Ernie Teagle, director of the B.C. and Canadian Track and Field Association; Jack Hutchinson, director of the BCTFA; Gar Taylor, president of the Victoria and District Baseball Association; Wayne Van Osterhout, representative of Victoria and B.C. rowing associations; Errol Thornton of Victoria Cycling Club and Don Wakelyn, vice-president of the Sports Council.

Delegates from 16 of the 23 sports which participated in the 1975 Western Canada Games in Regina attended the meeting. Victoria alderman Bill Tindle represented the Inter-Municipal Committee and Alderman Ron MacKenzie, chairman of the Victoria recreation committee, was in attendance.

Mets and Mays resolve differences

NEW YORK (AP) — The season-long dispute between Willie Mays and New York Mets over Mays' responsibilities with the National League baseball team has been resolved, general manager Joe McDonald of the Mets said Wednesday night.

The Mets had withheld at least part of Mays' estimated $50,000-a-year salary saying he was not fulfilling his obligations to the team.

The former star outfielder signed an eight-year contract for an on and off-the-field ambassadorship which went into effect when he retired after the 1973 season. He has six years remaining on the agreement at the estimated $50,000 a year, but difficulties over contractual wording had produced a chilling of relationships between Mays and the team.

Now, said McDonald, "Willie feels he's part of the organization.

"Willie has some commitments he made a few months ago and naturally we want him to fulfill them," said McDonald, who added those commitments would take Mays away from the Mets only a few days after he resumes his role with it. McDonald would not go into detail about the agreement "because Willie doesn't want us to.

"All we want him to do is appear at a few dinners (during the off-season)."

During the season, Mays will be in uniform and is expected "just to be here (at the ballpark)."

Schenley is Back

All the fine Canadian Schenley products are back in stores again.

Make your next purchase one of these quality Schenley products.

- OFC Rye Whisky
- Five Thirty Rye Whisky
- Tradition Rye Whisky
- Troika Vodka
- Ron Carioca Rums
- Schenley London Dry Gin

Canadian Schenley Distilleries Ltd.
Sponsors of the Canadian Schenley Football Awards Since 1953

At TEXACO

Firestone
DELUXE CHAMPION
POLYESTER

Prices start as low as
$27.95* E78-14 Blackwall

Polyester is a very strong, long lasting tire cord material. Yet it gives a nice smooth ride in any weather. The wide, 7-rib tread offers good control, handling and traction plus full road contact to extend tire life. This is your best Polyester value!

available at participating Texaco retailers

While present stocks last.

USE YOUR TEXACO TRAVEL CARD

SIZE	BLACKWALL	WHITEWALL
E78-14	$27.95*	$30.95*
F78-14	28.95*	31.95*
G78-14	29.95*	32.95*
G78-15	29.95*	32.95*
H78-14	32.50*	35.50*
H78-15	32.50*	35.50*

*or less

Painting exteriors?

Buy 4 gallons get 1 gallon free!

Choose either of these great Olympic Finishes.

Olympic Stain

For new wood or re-do, OLYMPIC STAIN is one of the most beautiful things you can do for wood. It lets the natural grain and texture show through while it penetrates for protection. And it never cracks, peels or blisters. Buy 4 gallons now, and we'll give a 5th gallon free!

Overcoat.

OLYMPIC OVERCOAT is a new acrylic latex product in 25 colours for old painted surfaces and hardboard. It covers like crazy—even light-over-dark, one coat is almost always enough! Overcoat also applies on damp surfaces. Act now, get a free gallon with a 4-gallon purchase!

HURRY! Sale from May 17th to May 22nd at these Olympic dealers:

DOMAN BUILDING SUPPLIES
280 Bay Street,
Victoria.

CUBBON ON COOK
1720 Cook Street,
Victoria.

LUMBERWORLD
3955 Quadra Street,
Victoria.

TOWN & COUNTRY BUILDERS.
Lantzville.

BUTLER HOME CENTRE
2046 Keating X Rd.,
Victoria.

IMPERIAL BUILDING
2955 Douglas Street,
Victoria.

CASHWAY LUMBER LTD.
Sidney and Esquimalt

Speedway friends rally to help Ruby

INDIANAPOLIS (AP) — Lloyd Ruby, second only to A.J. Foyt in race appearances but the all-time leader in heartbreaking losses, will apparently be in his 16th Indianapolis 500 auto race after all.

Ruby, who everybody — including himself — believed would drive a Team McLaren car this year, has received last-minute help from some of his long-time friends in racing to put together the Eagle he drove here in 1973.

The car, last driven by Arlene Hiss at Phoenix last March, arrived in pieces Wednesday afternoon after backers put up enough money to fund some operating costs. The car is still unsponsored, however.

"We've got a lot of work to do," said the 47-year-old Ruby, who is also helping to work on the car. "But we'll get the job done."

Ruby was expected to be on the track for practice sometime late today or first thing Friday morning.

"Ruby will only need a couple of laps, and he'll be ready to qualify — probably somewhere between 183-185 miles per hour," said a friend.

Ruby, whose best finish was third in 1964, was zapped by bad luck while leading four successive races through 1971. He dropped out after only seven laps last year when the best car of his career, a works McLaren, burned a piston.

While running fourth with only a few laps to go in 1974, his car ran out of gas because of a fuel leak.

"I knew something would happen," Ruby said. "It always does."

McLaren decided at the last minute not to field Ruby in a team car to pole winner Johnny Rutherford, setting off a howl of protest — that resulted in action — from Ruby's legion of friends and fans.

Wednesday trial runs were spiced by a relatively minor crash in which Al Loquasto went into a 400-foot skid before ramming the outside wall and then sliding another 250 feet along the wall, touching it an estimated 16 times before a rear tire and wing broke off.

It was the second such mishap in two days.

Rookie driver Ed Crombie of Williams Lake, driving a Vollstedt-Foyt, had completed seven laps of his rookie exam Tuesday and was going about 160 mph when he lost control.

He slid sideways 450 feet, struck the inside wall with the right rear of the car, did a complete spin and brushed the wall again after skidding another 225 feet.

Neither Loquasto nor Crombie, 30, were injured but both cars were extensively damaged.

Just nine to go

BLOOMINGTON, Minn. (AP) — Outfielder Larry Hisle has signed his 1976 contract with Minnesota Twins, reducing the number of unsigned players to nine on the American League baseball team.

WILLIAMS QUALITY MEATS
795 FORT ST.
384-0525
384-0526
SPECIALS

FRESH FISH DAILY
RED SPRING SALMON STEAKS 2.99 lb.
SMOKED COD FILLETS 1.29 lb.
FROZEN SHRIMP MEAT 2.69 lb.

HOT B.B.Q. GAME HENS 1.99 EA.

FRESH PORK BACKRIBS 2.49 lb.
FRESH PORK SPARERIBS 1.29 lb.
LEAN PORK STEAKS 1.59 lb.

GERMAN BUTTER CHEESE $1.89 lb.

GRADE A NO. 1 & 2 FREEZER BEEF 100% GUARANTEED
SIDES 200-250 LBS. $1.05 LB.
HINDS 100-150 LBS. $1.35 LB.
FULL BARONS 50-80 LBS. $1.15 LB.
5-19 PRICES INCLUDE CUTTING, WRAPPING AND FREEZING.

Now in Victoria
Pre-Confederation Furniture

Cannonball Bed. Circa 1840. Named for its circular bedpost knobs. Handy blanket rail at foot. King, Queen, Double or Single sizes.

An exclusive new store featuring handcrafted solid pine reproductions at workshop prices.

In our store, you'll see a wide selection of different pieces handsomely displayed. Each piece is handcrafted, its construction reflecting the techniques of early Canadian cabinetmakers—dovetailing, mortise and tenon, pegging and dowelling.

Choose one lovely piece to coordinate with other furniture, or furnish an entire room. The warmth of this timeless style of furniture, in light, medium or dark stains, will add enduring beauty to your home.

Come and see for yourself. We're in the heart of the City at Market Square. Phone or write for brochure and price list.

Store Hours: Monday to Saturday 9:30 a.m. to 5:30 p.m.
Thursday & Friday 9:30 a.m. to 9:30 p.m.

Pre-Confederation Furniture
113-520 Johnson St. Victoria, B.C.
V8W 1N5 Tel. 383-7621

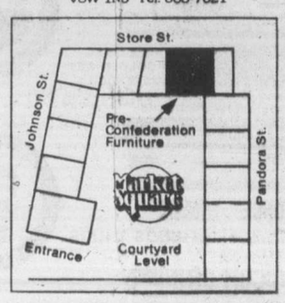

CAPITAL
42nd ANNIVERSARY SALE
Shop Daily 9-5:30, Thurs.-Fri. 9-9

GARDEN HOSE
½" x 50 foot length reinforced plastic garden hose with full flow brass couplings. Regular 7.95 pe length.
ANNIVERSARY SALE 5.42

WATERING CAN
2-gallon size plastic watering can — 1 piece moulded construction with sprinkling rose. Our regular low price 2.99 each.
ANNIVERSARY SALE 1.92

OSCILLATING SPRINKLER
GARDEN MASTER by MELNOR for gentle watering of lawns, flowers, gardens etc. Waters areas from 6'x9' to 2200 sq. ft.
ANNIVERSARY SALE 4.00

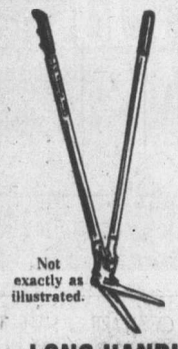

Not exactly as illustrated.

LONG HANDLE EDGERS or SHEARS
BROOKFIELD English made with 36" tubular aluminum handles, plastic grips and sharp SHEFFIELD steel blade. Our regular low price 8.95 pair.
ANNIVERSARY SALE
6.42

MOBILE HOME HOSE
½"x25 foot length white nylon reinforced hose with full flow brass couplings. NON-TOXIC for transporting drinking water for mobile homes, campers etc. Regular 6.69 ea.
ANNIVERSARY SALE 5.42

GARDEN BARROW
Lightweight but sturdy garden barrow — 1 piece metal tray — tubular steel handles and puncture-proof 10"x-1.75 rubber tire. Assemble yourself.
ANNIVERSARY SALE
12.42

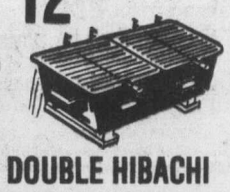

DOUBLE HIBACHI
10"x20" cast iron body hibachi for gourmet cooking on the patio, sundeck or at the beach, 2 chrome plated 3-position grilles.
ANNIVERSARY SALE 6.42

FROZEN FOOD KNIFE
Stainless steel hollow ground tempered steel knife for cutting frozen foods etc. Our regular low price 2.95 each.
ANNIVERSARY SALE
1.42

5-19

ANNIVERSARY SLEEPING BAG SPECIALS

Come in and see the largest and best selection of sleeping bags on Vancouver Island. We have a bag to suit you — and your pocketbook including these timely specials!

YOUTH'S BAG
Ideal youngsters bag for summer — 3-lb. undetermined fibre fill, cut size 30"x72" with poplin outer shell and kasha lining — full zipper.
ANNIVERSARY SALE
9.42

MOUNTIE
Adult size summer bag — 2 bags zip together to form double. Cut size 36"x77" with 3-lb. WONDERPUFF polyester fill — poplin outer cover, sports flannelette lining and full zipper.
ANNIVERSARY SALE
16.42

DENIM BACKPACKERS
Deluxe BLUE DENIM outer cover with warm cotton flannelette lining and full zipper, roll-up self-hood.
31D-1¼ lb. WONDERPUFF polyester fill, cut size 30"x77". Reg. 23.95.
ANNIVERSARY SALE 16.42
41D—2-lb. WONDERPUFF polyester fill, cut size 32"x80". Reg. 29.95.
ANNIVERSARY SALE 21.42

DACRON II
BY JONES—3-lb. DACRON II fill, RIPSTOP NYLON cover, nylon taffeta lining, full zipper. Cut size 33"x80". Reg. 43.95.
ANNIVERSARY SALE 31.42

PAINT SALE!

EXTERIOR LATEX
BY BAPCO, a good quality exterior latex paint available in quarts or gallons. Choose from white or free tinting to any of hundreds of lovely decorator pastels.
ANNIVERSARY SALE QT. 2.42 GAL. 6.42

SHINGLE STAIN
ATLANTIC brand shingle stain for fences, rough siding etc. GALLONS ONLY in Red, Green or Brown.
ANNIVERSARY SALE 3.42

MINI RUCKSACK
Assorted bright solid color nylon rucksack — converts into belt carried pouch when not in use. Very handy, our regular low price 2.49 each.
ANNIVERSARY SALE 1.42
LIMIT 3 PER CUSTOMER

VALUE PACKED FABRIC SALE CONTINUES

1.42 YD.
45" Printed Cottons
45" Poly/cotton prints
45" Drapery
45" Plain Cottons
45" Arnel Jersey Dots
45" Poly/cotton Linen Look Prints

1.92 YD.
• Crimpknit (Plain colors) 60"
• Poly/silk Slub Knit 60"
• Acrylic Knits 60"
• Print Cottons 45"
• Poly/cotton Prints 45"
• 100% Acrylic Challis 45"
• Poly/acetate Jersey Print 45"
• Brushed Poly Denim Look 45"
• Embroidery Gingham 45"
• Poly Batiste Prints 45"

plus many other dress fabrics at unbelievable savings — so shop now and save on sewing.

FREE PARKING IN CAPITAL'S LARGE PARKING LOT

NYLON HIKING TENTS
RIPSTOP NYLON backpacker tents (or play tents for the back yard) complete with pegs, poles and carrying bag. TENT FLY EXTRA.
2-MAN TENT— approx. 5'x7' ANNIVERSARY SALE 17.42
3-MAN TENT— approx. 7'x7' with sidewall. ANNIVERSARY SALE 27.42

LIFE JACKET
Adult keyhole style kapok filled and vinyl sealed lifejacket. Bright Orange, Gov't. approved.
ANNIVERSARY SALE
7.42

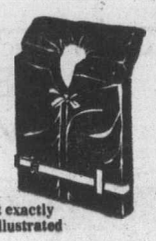

Not exactly as illustrated

BOAT CUSHION
Gov't approved, doubles as a cushion or lifesaving unit. 15"x15"x2" vinyl sealed kapok fill. Assorted colors. Regular 9.49 each.
ANNIVERSARY SALE
6.42

FIRE EXTINGUISHER
SUPER-dry chemical extinguisher for boats, campers, trailers, garages, etc. Effective against oil, grease, gasoline or electrical fires. ANNIVERSARY SALE 9.42

TACKLE BOX
3-TRAY MY BUDDY ABS CO-POLYMER plastic tackle box with 21 compartments. 2-tone AZTEC BRONZE and Sandalwood. Size 14"x8½"x8" high.
ANNIVERSARY SALE 12.42

MEN'S WEAR

GWG

SCRUBBIE JACKETS
Your choice of short style jean jacket or long style safari jacket. Snap front and cuffs. Sizes 36 to 44.
ANNIVERSARY SALE 17.42

C. SCRUBBIE CUT-OFF'S
Pre-washed, ready to wear, sturdy denim cut-offs — great for sports, cycling, etc. Sizes 26-36 (substandards).
ANNIVERSARY SALE 8.95

MEN'S HOSE
Dependable "HAPPY FOOT" Sox by McGREGOR (irregulars). Good selection in assorted colors and sizes
ANNIVERSARY SPECIAL PR. 1.19

MEN'S MOCCASIN CASUALS

Spanish made — patterned after a famous brand, natural foot shape with hand stitched vamp. Crepe sole, sand or coffee brown suede. Easy walking in sizes 7 to 12 (plus ½ sizes).
ANNIVERSARY SALE 13.42

CAPITAL IRON & METALS LTD.
1832 STORE STREET
385-9703

BBC will be filming all of Bard's plays

LONDON (AP) — The BBC has announced its most-ambitious television project ever, the filming of all of William Shakespeare's 37 plays.

"We plan to produce six of the plays each year for the next six years," said Alasdair Milne, BBC director of programs. "We hope they'll stand as definitive TV versions of the Shakespearean canon which will last until the end of the century."

Production is scheduled to start in about 18 months on the $3.54-million program. The BBC hopes to hook up with a production partner to finance the project.

Officials declined to name possible partners, but the BBC has produced several series in recent years with Time-Life Inc.

"This is a vast project, the biggest we have ever undertaken and a tremendously exciting one," Milne said. "We think it ought to be done and we think we're the only TV organization in the world that can do it."

No stars have been lined up yet, but BBC sources said they will probably include such veteran actors as Sir Laurence Olivier and Sir John Gielgud, both major interpreters of Shakespeare's works.

At the same time, Britain's other TV network, Independent Television, plans a Shakespeare blockbuster—a $1.77-million series on the playwright's life.

Shakespeare will be played by Tim Curry, a 30-year-old British actor who started in such unShakespearean theatre as Hair and The Rocky Horror Show.

"He looks exactly like Shakespeare might have looked as a young man," said producer Cecil Clarke.

Curry resembles the best-known portrait of Shakespeare that hangs in London's National Portrait Gallery. Shakespeare died 360 years ago and the painting shows him nearing middle age, with a receding hairline, a moustache and a spade-shaped beard that was vopular in Elizabethan England.

ENTERTAINMENT GUIDE

BUTCHART GARDENS . . . GORGEOUS BLOOMS, MAGNIFICENTLY DISPLAYED. "Springtime '76" is now in full swing, lovelier than ever before . . . Romantic night lighting . . . Ross Fountains in their majestic "Ballet to the Stars" . . . Show greenhouse . . . Schizanthus Bower . . . Fascinating seed and gift shop. Restaurant and full coffee bar service. Gardens open every day 9 a.m. to 11 p.m. The countryside, dotted with dogwoods, lush with spring growth, makes getting there a joy in itself. **See them today or this Holiday Weekend for sure!**

BUTCHART GARDENS FLORAL RESTAURANT—Open every day 11 a.m. to 7:30 p.m. serving delightful lunches, afternoon teas and delicious buffet suppers. Coffee bar always open.

BUTCHART GARDENS ROMANTIC NIGHT LIGHTING—As darkness takes over, a thousand hidden lights combine with the moon and stars, the hills, trees and shrubs, lakes, lily ponds and fountains, to create a fairyland, softly scented by the flowers . . . Unusual! Grand, Indescribable! Featuring the SUNKEN GARDENS and the ROSS FOUNTAINS IN THEIR MAJESTIC "BALLET TO THE STARS."

BUTCHART GARDENS ENTERTAINMENT—The "Butchart Gardeners" 1-3 p.m. Saturday and Sunday and every evening 6:45 to 8:45 followed by Walt Disney Cartoons.

BUTCHART GARDENS "SPRINGTIME '76"—35 acres, softly scented, sparkling with colour. For this special event, planning started over a year ago. Butchart Gardens' skilled and dedicated gardeners, pooling their knowledge and ideas, plus new techniques, have made this Spring Showing just about the most thrilling and beautiful in these most famous gardens.

THE OLD FORGE dancing 6 nights a week to the fabulous "Brothers Forbes and Friends," in one of Canada's largest and most luxurious night clubs. Located in the Strathcona Hotel along with their famous discotheque and restaurant. Douglas at Courtney Street, 383-7137.

Marine calendar

NAVY
Endeavour — returning May 28.
Gatineau, Restigouche, Kootenay, Provider — returning Friday at 2 p.m.
All other ships in port.

MARINE SCIENCES
Vector — Iona Outfall.
Parizeau — southwest of Cape Scott.
Pandora 2 — northern Pacific.
All other ships in port.

COAST GUARD
Quadra — in port.
Camsell — Laredo Sound.
Vancouver — on Station Papa.
Ready, Racer — Gulf Islands patrol area.
Rider — Tofino patrol area.
Douglas — Clayoquot Sound.

MERCHANT MARINE
Rondeggen, Everray — Tahsis.
Hoegh Orris, J. V. Clyne — Port Alberni.
Sander, Havdrille — Esquimalt.
E. D. Papalios — Gold River.

Tanker bill $62 million

MADRID (UPI) — More than 20 Spanish insurance companies will share a bill of up to $62 million from the wreck of the oil tanker Urquiola, the National Insurance Union said. The government-run grouping said a ceiling of $39 million was put on pollution damage caused by the spill of some 88,000 tons of the tanker's crude that contaminated 60 miles of the northwest Spanish coast. The tanker was insured for $19.4 million and the cargo of Persian Gulf oil for $12.6 million.

MASCOT MUSICAL THEATRE presents
HELEN SMITH
in

GYPSY
Smash Broadway Musical
McPHERSON PLAYHOUSE
May 20 to 29
8 P.M.
Tickets at the McPherson Box Office
$3.50-$4.50-$5.50
($1.00 off for Students & O.A.P.)
Victoria Day Celebrations

enjoy dinner dancing at HY'S new HILLSIDE INN

(formerly Little Harry's)
Enjoy the relaxing atmosphere of our beautiful newly decorated dining lounge.
Music by GABBY
Open Mon. to Sat. 11:00 a.m. to 1:00 a.m.
Hillside SHOPPING CENTRE
RESERVATIONS: 595-2552
American Express

CHANCERY LANE LUNCHERY
11:00 to 2:00 MON.-FRI.
featuring "SPEEDY SPECIALS" from $1.95
DINE, DANCE & HAVE FUN
at the wig & dickie with
YOUR HOST FROM LONDON, ENGLAND
EDDIE SHEAR
AND THE
"PENNY FARTHING SHOWBAND"
DELUXE BUFFET DINNER
FEATURING
English Roast Beef
—YORKSHIRE PUDDING & ROAST POTATOES
ONLY $6.50 Per Person
EVERY THURS.—FRI.—SAT.
Dinner 6:00-8:30 Cabaret from 9:00

THE WILSON MOTOR INN
850 BLANSHARD ST. 5-20 385-6787

ONE WEEK ONLY

IT'S ENTERTAINING — IT'S NOSTALGIC — IT'S SPICY
They had more than love— they had fun.

GABLE and LOMBARD
played by JAMES BROLIN and JILL CLAYBURGH
MATURE: Occasional coarse language. R. W McDonald, B.C. Director.
OAK BAY 2184 OAK BAY AVE 598-2213
EVENINGS ONLY 7:00 & 9:10
DOORS OPEN 6:45, CLOSED SUNDAY
ADULTS $2.50 STUDENTS $2.00
G. AGE $1.00 CHILDREN $1.00

Even a man who hates children and dogs has to love someone.
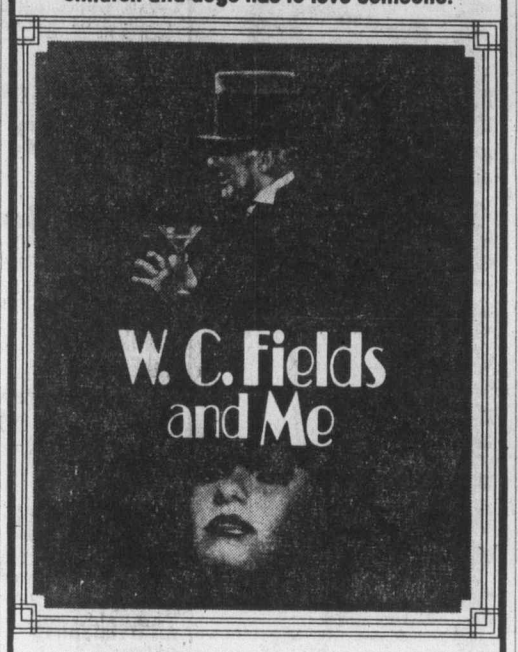

A JAY WESTON PRODUCTION OF AN ARTHUR HILLER FILM
"W.C. FIELDS AND ME" Starring ROD STEIGER · VALERIE PERRINE
HAIDA 908 YATES STREET 382-4278
MATURE WARNING: Some coarse language. R.W. McDonald, B.C. Director.
STARTS FRIDAY!

FROM EMBRYO TO WOMAN IN 4½ WEEKS
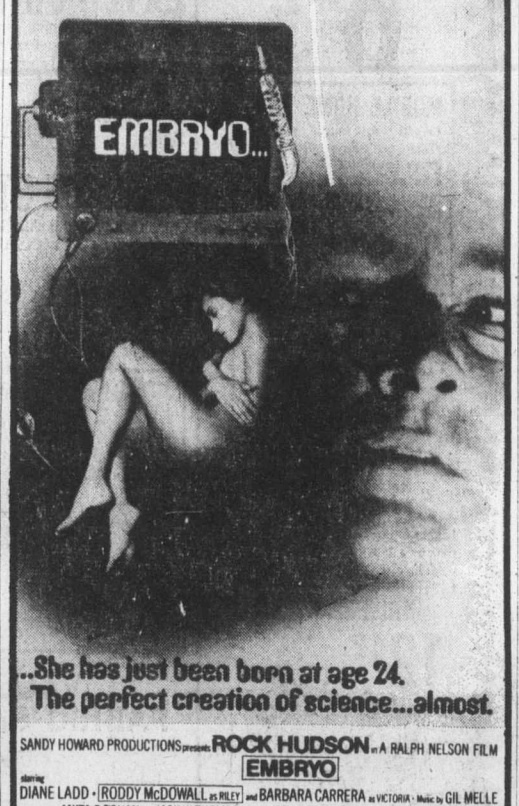

..She has just been born at age 24. The perfect creation of science...almost.
SANDY HOWARD PRODUCTIONS presents ROCK HUDSON in A RALPH NELSON FILM
EMBRYO
starring DIANE LADD · RODDY McDOWALL as RILEY and BARBARA CARRERA as VICTORIA · Music by GIL MELLE
Screenplay by ANITA DOOHAN and JACK W. THOMAS · Story by JACK W. THOMAS · Produced by ARNOLD H. ORGOLINI
and ANITA DOOHAN · Directed by RALPH NELSON · Executive Producer SANDY HOWARD · Color by Deluxe
STARTS FRIDAY!
ODEON 1 780 YATES STREET 383-0513
MATURE PARENTS: Some medical scenes, might disturb children.
R.W. McDonald, B.C. Director.

WARNING: Completely Concerned with Sex. (B.C. Director)
NIGHTLY 7 and 9
TOWNE Cinema
5-15

STARDUST
CABARET & RESTAURANT
1037 VIEW STREET
OPEN FOR LUNCH
11:30-2:00
FOR DINNER
7:00-10:00
CLOSED SUNDAY
FOR RESERVATIONS
385-1031 3-25

STARDUST
1037 VIEW ST.
Free Parking
385-1031

NO COVER CHARGE
4-26 MON.-SAT., 9:00-2:00 A.M.

From The Pages Of History
~A True Record of a Decadent Society That No Longer Exists!
The Erotic Adventures of
YOUNG CECILY
IN COLOR

At age 17, she travelled from London in innocence and arrived in France in slavery!
Young and Sensuous...
SECRETS OF SWEET SEXTEEN
IN SENSUCOLOR

WARNING: Sex and brutality and occasional nudity.
R. W. McDonald, B.C. Director.
Starts TOMORROW
—ENDS TONIGHT—
"Rape Squad"
"Photographers Models"
fox cinema Quadra at Hillside 382—3370

18 feet of gut-crunching, man-eating terror!

MATINEES FRI., SAT., SUN
MON.-THURS. 7:00, 9:10
MATURE
ENDS THURS.
Children & Golden Age $1.00
ODEON 1 780 YATES STREET 383-0513
GRIZZLY
CHRISTOPHER GEORGE · ANDREW PRINE · RICHARD JAECKEL
MATURE: PARENTS: Some gory scenes.
(R. W. McDonald, B.C. Director)
Children & Golden Age $1.00
ODEON 2 780 YATES STREET 383-0513 5-16
DAILY AT: 1:30, 3:25, 5:20, 7:20, 9:10.
MEL BROOKS' "YOUNG FRANKENSTEIN"
PLUS
"PHANTOM OF THE PARADISE"
MON.-THURS.
ONE COMPLETE SHOW 7:30
MATURE: Some frightening scenes
(R. W. McDonald, B.C. Director)
HAIDA 908 YATES STREET 382-4278
7:10 9:20 ENDS THURS. GENERAL
Hedda
COUNTING HOUSE CINEMA 1
SIR ARTHUR CONAN DOYLE'S
THE HOUND OF THE BASKERVILLES
ENDS THURS.
GENERAL
7:15, 9:15
COUNTING HOUSE CINEMA 2
BROAD AT BROUGHTON 383-3434 5-16

FAMOUS PLAYERS THEATRES
TOMORROW FROM FAMOUS PLAYERS
ONE STEALS.
ONE KILLS.
ONE DIES.
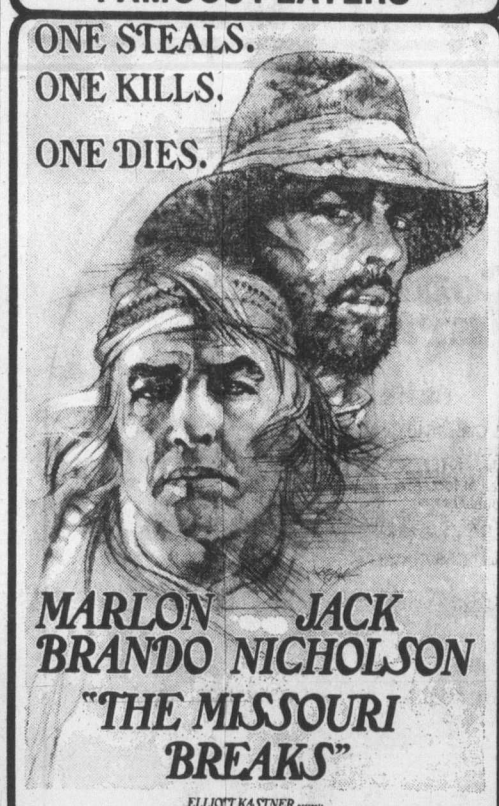
MARLON BRANDO — JACK NICHOLSON
"THE MISSOURI BREAKS"
ELLIOTT KASTNER presents MARLON BRANDO and JACK NICHOLSON in An ARTHUR PENN Film "THE MISSOURI BREAKS" Directed by ARTHUR PENN
Produced by ELLIOTT KASTNER and ROBERT M. SHERMAN · Written by THOMAS McGUANE
Music by JOHN WILLIAMS · Production Services by DEVON/Presky-Bright A ROBERT M. SHERMAN Production
ORIGINAL MOTION PICTURE SCORE AVAILABLE ON UNITED ARTISTS RECORDS AND TAPES
AVAILABLE IN PAPERBACK FROM BALLANTINE BOOKS
STARTS FRIDAY!
United Artists A Transamerica Company
WARNING: Violence and coarse language. R. W. McDonald, B.C. Director.
FREE LIST & GOLDEN AGE SUSPENDED
CAPITOL 805 Yates 384-6811

WALTER MATTHAU
TATUM O'NEAL
"THE BAD NEWS Bears"

GENERAL WARNING: Parents, coarse language throughout. R. W. McDonald, B.C. Director.
STARTS FRIDAY!
ROYAL 805 Broughton 383 9711

Walt Disney Productions'
The APPLE DUMPLING GANG

GENERAL
Released by BUENA VISTA DISTRIBUTION CO. INC.
©1975 Walt Disney Productions
ROBERT LOUIS STEVENSON'S
Treasure Island
TECHNICOLOR®
FRIDAY, SATURDAY ONLY!
TILLICUM DRIN Burnside at Tillicum 382 7539

Restaurant
HOT AND COLD BUFFET
FEATURING BARON OF BEEF
MONDAY TO FRIDAY 11:30 A.M. TO 2:30 P.M.
EVENINGS 5:30 P.M. TO 11:00 P.M.
CONTINENTAL CUISINE
SEAFOOD, STEAKS
634 HUMBOLDT ST. (Nootka Court) 385-3441

FAMOUS PLAYERS THEATRES
CINEMA SHOWCASE
5 ACADEMY AWARDS
ONE FLEW OVER THE CUCKOO'S NEST
FREE LIST AND GOLDEN AGE SUSPENDED
Warning: Violence and Coarse Language Could Frighten Children. R. W. McDonald, B.C. Director
WEEKDAYS 6:40, 9:10
CAPITOL 805 Yates 384-6811
"VIGILANTE FORCE" — JAN MICHAEL VINCENT
"ROLLERBALL" — JAMES CAAN
ENDS THURS.
WARNING: Brutal Violence Throughout — R. W. McDonald
GATES: 8:30 SHOW: 9:00
TILLICUM DRIN Burnside at Tillicum 382 7539
SEAN CONNERY, MICHAEL CAINE
The Man Who Would Be King
ADVENTURE IN ALL ITS GLORY!
MATURE
ENDS THURS.
Golden Age $1.00
Weekdays 6:50, 9:15
ROYAL 805 Broughton 383 9711
REDFORD/HOFFMAN
"ALL THE PRESIDENT'S MEN"
Free List Suspended Golden Age Accepted
ENDS THURS.
MATURE: Warning: Occasional coarse language — R. W. McDonald, B.C. Director
Weekdays 6:45 & 9:15
CORONET 630 Yates 383-6611

'Fed up' with bureaucracy

Gallery director quits

OTTAWA (CP) — Jean Sutherland Boggs, tired of what she calls the government's downgrading of the independence of the National Gallery of Canada, announced Wednesday she was quitting the gallery to become an art professor at Harvard University.

Her letter of resignation was accepted by George Ignatieff, chairman of the board of trustees of the National Museums Corp., "with a feeling of keen distress." He and State Secretary Hugh Faulkner praised her work at the gallery and her contribution to the arts in Canada.

Miss Boggs' statement announcing her resignation said she no longer was able to work conscientiously within the framework of the National Museums Corp., which took over the gallery and several of the government's museums in 1968.

When she became gallery director in 1966, it had its own board of directors and ran itself, advising the government directly on matters relating to art. It dealt directly with the external affairs department in the country's dealings with other governments.

As a component of the National Museums Corp., the gallery's board was replaced by the corporation's board, whose members have responsibility for such diverse enterprises as the Museum of Man, the Museum of Natural Sciences, the Museum of Science and Technology, the Canadian War Museum and the National Aeronautical Collection.

Miss Boggs said in an interview the gallery no longer works independently but must work through the corporation, whose secretary-general, Benard Ostry, and his staff represent it in interdepartmental discussions.

Miss Boggs, who was born in Peru of Canadian parents and grew up in Cobourg, Ont., is an internationally recognized authority on modern French art, especially the work of Edgar Degas. She holds a doctorate from Harvard, and has moved frequently between academic and administrative jobs.

She said she looks forward to going to Harvard as a professor of fine arts, with time to teach, study, write, and work with students without the administrative burden of running a major art gallery.

While her resignation letter and announcement were carefully worded without rancor, an associate put her case succinctly by saying "she's fed up."

"It was well put when someone said she has suffered harassment beyond endurance," the associate said.

"The cost to the country of losing this first-rate Canadian is just too much. Teaching is not her real choice at all. She's not the only one who is disgusted with the bureaucracy that has been set up."

The National Museums Corp. was set up by an act introduced in Parliament in 1967 by the then secretary of state, Judy LaMarsh. Miss Boggs said at that time that melding the gallery with several museums was uncongenial.

"I remain convinced," Miss Boggs said in her resignation statement, "that the National Gallery of Canada could better serve its objectives if it were an autonomous institution as it was from 1913 to 1968."

Sinatra to wed Marx?

NEW YORK (UPI) — Frank Sinatra is engaged to marry Barbara Marx, former wife of Zeppo Marx, The New York Daily News has reported.

News columnist "Suzy" reported Mrs. Marx was wearing an engagement ring from the 60-year-old Sinatra. The columnist said that Mrs. Marx has been a constant companion of Sinatra for the past four years.

Suzy said that no date has been set for the wedding but "it is expected to take place fairly soon." Sinatra has been married previously to Nancy Barbato, by whom he had three children, Ava Gardner and Mia Farrow.

Mrs. Marx has been married twice before and has a 20-year-old son.

$25-a-day expenses rejected

A proposal to increase from $20 to $25 a day the expense allowance paid to aldermen and staff travelling on city business was rejected Tuesday by Victoria's finance committee.

The recommendation was brought before the committee by city comptroller Mason Sheldrick.

The $20 rate, paid in addition to hotel bills, is the lowest in Greater Victoria. Esquimalt pays $25 a day, Saanich and Oak Bay, $30 a day each.

City manager James Bramley said no receipts are required to justify the $20-a-day expense allowance. If a city representative spent more than the maximum allowance, it would only be paid if it was justified and if receipts were submitted, Bramley said.

Brentwood Inn
7172 Brentwood Drive
Brentwood Bay
Vancouver Island
NEXT TO MILL BAY FERRY
Reservations 652-2413
• OCEAN FRESH DUNGENESS CRACKED CRAB
• SALAD BAR
• HOMEMADE CHICKEN CORDON BLEU
Complimented By
• FRESH MELON, PINEAPPLE AND HONEY SWEETENED YAMS
• OVEN BAKED SCONE BREAD
• SPANISH COFFEE
$10.95 Per Person
OPEN 10 A.M.-12 P.M. MONDAY thru SATURDAY
10 A.M.-10 P.M. SUNDAY
• ASK ABOUT OUR COMPLIMENTARY WAGON SERVICE FOR PARTIES FROM 10-14
5-5

RED LION INN
5-19
LINDA & DAVID
"A VERY VERSATILE, ENTERTAINING DUAL APPEARING NIGHTLY FROM 7:30 in OUR DINING ROOM"
DO NOT MISS THEM!
3366 DOUGLAS ST. VICTORIA, B.C. 5-19

MONDAY to SATURDAY
MORRIS
Canada's Tribute To...
ELVIS
HELD OVER BY POPULAR DEMAND
5-15
STARDUST
1037 VIEW ST.
Free Parking
385-1031

THE VICTORIA CONSERVATORY OF MUSIC
Invites You To
OPEN DAY
AT CRAIGDARROCH CASTLE
1050 Joan Crescent
SAT., MAY 22 — 2 TO 5 P.M.
Guest of Honour
MR. T. G. FIELDING
Open Day is a unique opportunity to observe your Conservatory in action. Teaching and performing on all instruments will be in progress so that the public may observe, ask questions, enjoy the music and the Castle. As well as individual lessons, group activities will be presented. Children with their parents are especially welcomed.
THE AIM OF THE CONSERVATORY
To offer a comprehensive Music Educational Program in an atmosphere which provides a rich musical environment.
Pre-Registration for the 1976/1977 Term will be held Friday, June 4th and Saturday, June 5th at the Conservatory.

FRESH RED SALMON 1.89 lb.
First of the Season
LOCAL HALIBUT
FISHERMAN'S MARKET
Located at
FARMER'S MARKET — COLWOOD
478-4522 OPEN 7 DAYS A WEEK
5-19

BAZAAR — SAT., MAY 29
St. Matthias Hall — Richmond and Richardson
DONATIONS REQUESTED
By
SENIOR STUDENTS
VICTORIA CONSERVATORY OF MUSIC
Proceeds for
Listening Room — Recordings, Tapes and Equipment. Plants, Baking, Books, Toys, Household Items, etc.
Please Phone: 595-9049
After 5 p.m. Weekdays; 9-5 Sat. & Sun.

IT'S FUN FOR ALL!
JAYCEE
FAIR '76
MAY 17th to 22nd
THE GREAT RIDES
★ Bumper Cars
★ Whopper — Zipper
★ Radar Ride Octopus
★ You Could Win $1,000,000.00
(Olympic Lottery Ticket Draw)
WED. THRU SAT. 7:00 and 9:30
TED KNIGHT
Star of the Mary Tyler Moore Show
PETER ROLSTON AND HIS PUPPETS DAILY
At the Kiddies Theatre
MEET ME AT THE FAIR!

Woodward's offers you a choice.
Loveseats with style at one easy price
Contemporary Loveseat — deep foam seat cushions with tufted attached back. Hardwood frames, no-sag construction. Long lasting 100% orlon cover in brown.
Your choice Sale Price, each 199
Woodward's Furniture, Second Floor
Traditional Loveseat — deep foam seat cushions with reversible back cushions, skirted base. Scotchguard treated 100% cotton floral cover.
Woodward's Mayfair, phone 386-3322. Store Hours: 9:30 a.m. to 5:30 p.m. Monday to Saturday. Evening shopping Thursday and Friday 'til 9:00 p.m.
Woodward's

Nahmint rainbow in the lead

An 8.8-pound rainbow trout taken by Vic Dawson on Flatfish in Nahmint Lake has taken a commanding lead in the King Fisherman Contest lake trout category.

As a Colonist subscriber, Dawson is in line for the King Fisherman trophy and a fish and game parka from Jeune Bros.

If he holds the lead it will be the fourth successive year the winning trout has come from Nahmint Lake.

Last year Stan Tront caught an 8.14-pounder in Nahmint Lake to win top prize.

Heaviest lake trout ever weighed into the King Fisherman Contest was a 15-pound rainbow from Sproat Lake caught by Danny Lee in 1968.

Dawson takes the lead from George Badovinac of Port Alberni who held it with a 6.2-pound cutthroat from Great Central Lake May 9.

Steven Eplen, 2725 Prior, is the new leader for the trophy in the drift fishing competition with a 31½-pounder he caught on Buzz Bomb off the kelp beds at Pedder Bay. But as he is not a subscriber, Frank Barnes and Reid Hudsos are still tied for the drift fishing rod and reel with a matched tackle box full of Kripplèd Lures. Barnes caught a 21½-pounder on Stingsilda off Clover Point and Reid caught a 21.8-pounder on Buzz Bomb off Oak Bay.

Latest King Fisherman entries:

LAKE TROUT

Blackie's Nahmint Camp

Vic Dawson, 1031 Sluggett Road, Brentwood Bay; 8.8, Nahmint Lake, Flatfish. Stan Tront, 1897 San Juan Avenue; 1.6, Nahmint Lake Flatfish.

Ben's Marina

Pete Perfect, P.O. Box 243, Lake Cowichan; 4.9, 2.4, cutthroats, Cowichan Lake, Flatfish.

J. Ratcliffe, 1409 Craddock Street; 1.0, cutthroat, Cowichan Lake, worm.

Ben Hill's Sport Shop

Ruth Richards, 1133 Heald Street; 3.0, cutthroat, Cowichan Lake, Flatfish.

SMALL MOUTH BASS

Royal Oak Esso

Tom Cove, 266 Sims Avenue; 1.8, Beaver Lake, frog.

John Cove, 266 Sims Avenue; 1.4, Beaver Lake, worm.

Mark Brinkworth, 5519 Foresthill Road; 2.8, Elk Lake, worm.

David Cahill, 1103 Matheson Lake Road, R.R. 6; 1.11, 1.12, 1.7, 1.4, 1.8, 1.5, Darter and Rapala.

Tom Vaida, 2-51 Marlborough Street; 1.12, 1.11, Beaver Lake, Hula Popper.

SPRING (CHINOOK)

Pacific Lions Marina

Jenny Bell, Cowichan Bay; 26.0, Beechey Head, anchovy.

W. S. Cliff, 774 Matheson Place; 20.0, Beechey Head.

Bill Day, 971 Dunsmuir; 20.0, Beechey Head, anchovy.

W. Kennedy, 559 Windthrop Road; 14.8, minnow.

Terry McGillivray, 205-270 Simcoe Street; 8.10, Becher Bay, minnow.

Dave Wigmore, R.R. 1, Becher Bay Road; 8.0, 8.0, minnow, 17.0, 7.8, 6.0, minnow. Henry Rollin, 922 Meares; 11.8, Beechey Head, Strip Teaser.

G. Post, 15-2951 Craigowan Road; 15.0, Beechey Head, minnow.

Lance David Herriott, 88 Regina Avenue; 17.0, Trap Shack, Strip Teaser.

George Wetherell, 1013 Wyrtele Place; 19.0, Beechey Head, anchovy.

Jack Stone, 23-3981 Nelthorpe Street; 6.5, Beechey Head, anchovy.

Trevor Bell, 32 Bear Lake Road, Mesachie Lake; 8.0, Becher Bay, Flasher and minnow.

Elwin Thompson, 1814 Jeffrey Road, P.O. Box 345, Victoria; 18.0, Becher Bay, Minnow Teaser.

Jerry Day, 6050 Patricia Bay Highway; 13.0, Beechey Head, anchovy, 12.0, 6.0, 10.0, Beechey Head, minnow and Strip Teaser.

Douglas Lindsay, 1284 Pearce Crescent; 7.0, Beechey Head, minnow.

Charlie A. Roth, 1427 Lang Street; 7.0, Beechey Head.

H. M. Roth, 69 Kingham Place; 10.0, Beechey Head; Strip Teaser.

Gord Harvey, 515 Richmond Road; 10.0, Beechey Head, anchovy.

Jack Henson, 776 Lampson, 14.0, king fish, 32-b (35)

H. R. Millard, 1756 Midgard Avenue; 12.4, Beechey Head, Strip Teaser.

Gerry Day, 6050 Patricia Bay Highway; 19.0, 10.0, 10.0, Beechey Head, Strip Teaser.

Grant Curl, 1540 Mortimer; 16.5, Beechey Head, anchovy.

Don Oliphant, 33-610 Jervis Street; 5.0, Beechey Head, Strip Teaser.

Bess Day, 6050 Patricia Bay Highway; 11.0, 12.0, Beechey Head, anchovy, 8.0, 11.0, Beechey Head, minnow.

Mary Henson, 400 Obed; 12.0, 10.0, 7.8, 7.8, Beechey Head, anchovy.

Al Beasley, 260 Island Highway; 9.0, Beechey Head, anchovy.

Linda Bellagente, Becher Bay Road; 16.0, Beechey Head, Strip Teaser.

Dick Wilson, 488 Davida; 12.0, Beechey Head, minnow.

Don Parker, 1160 Fairfield; 9.0, Aldridge Point, Strip Teaser.

Howard Taylor, 119-45 Boyd; 10.0, 5.0, Beechey Head, anchovy.

Philip Plotnikoff, 7350 Veyaness Road, Saanichton; 14.0, Beechey Head, anchovy.

R. Henson, 400 Obed Avenue; 20.0, Beechey Head, anchovy.

T. Friedt, 6749 Welch Road; 7.0, 5.0.

Ron McKeever, 524 Davida Avenue; 5.0, Beechey Head, Strip Teaser.

Sooke Harbor Marina

Carman Angus, Sooke; 15.0, 13.8, 9.8, 9.0, 9.0, 7.8, 7.0, Secretary Island, minnow.

Gerry Dunnett, Box 251, Sooke Post Office, Sooke; 6.12, Secretary Island, minnow.

D. Knadle, 6250 Sooke Road, Sooke; 18.5, Bluffs, Strip Teaser.

H. W. Angus, Langford; 9.0, 7.0, 7.8, 5.0, Secretary Island, minnow.

H. Lawson, 2049 San Rafael; 12.0, Otter Point, Minnow Teaser.

Frank Pryznyk, 613 Marifield; 11.0, steelhead, Secretary Island, Strip Teaser.

Lou Lawson, 2049 San Rafael; 9.4, Secretary Island, minnow.

Howard Angus, 44-2780 Spencer Road; 5.7, 6.3, 7.9, Otter Point, minnow.

J. Jouschnigg, 6836 West Coast Road, Sooke; 7.4, Secretary Island, Strip Teaser.

H. D. Koerts, 1675 Dean Park Road, Sidney; 7.8, Secretary Island, minnow.

Sunny Shores Resort

Vic Amirault, 2400 Dalhousie; 31.4, Secretary Island, Strip Teaser.

Ryan Arsenych, 3588 Richmond Road; 5.0, Secretary Island, Strip Teaser.

Cheanuh Marina

Ian Mowat, 550 Langholme Drive; 34.8, 17.0, 18.8, Beechey Head, Strip Teaser.

Les Wilson, 4200 Davida; 28.0, Secretary Island, plug.

Joe Bryant, 1193 Highrock; 29.8, Secretary Island, anchovy.

L. W. Snedden, 527 View Royal Avenue; 17.0, 23.0, Becher Bay, Radiant Squirt.

Bus Valentine, 1441 Maple Bay Road, Duncan; 6.8, 9.8, Beechey Head, Strip Teaser.

J. Hutchinson, 778 Matheson Place; 7.8, Bedford Island, Strip Teaser

Ed Saddlemyer, 2251 Harbor, Sidney; 16.8, Beechey Head, Strip Teaser.

Iain Brown, 3322 Rolston Crescent; 8.0, Beechey Head, blue Radiant Squirt.

R. Mail, 2883 Pickford, Kamloops; 5.0, Becher Bay.

H. Kennedy, 2007 Skyline Drive, Central Saanich; 11.0, Beechey Head; herring.

L. Bieller, 1456 St. Patrick Street; 10.0, Beechey Head, Strip Teaser.

B. F. Owen, 511 Harbinger; 10.0, Beechey Head, Strip Teaser.

W. Ormiston, 611 Kelly Road; 10.8, Beechey Head, Strip Teaser.

Gunter Koch, 410 Terrahue Road; 14.0, Beechey Head, minnow.

Al Perri, 3149 Orillia Street; 12.8, 11.0, Trap Shack, Rhys Davis Minnow Teaser.

Torsti Ponkka, 128 Olive Street; 22.0, Beechey Head, Strip Teaser.

Phil Hale, 887 Tillicum; 24.0, 22.8, Beechey Head, Strip Teaser.

Al Paterson, 1039 Bewdley Avenue; 13.8, Beechey Head, anchovy.

Olive Davidson, 1016 Waverley Terrace, Brentwood Bay; 10.0, Beechey Head, Strip Teaser.

Claude Morin, 1550 Edgemont Road; 22.8, Beechey Head, Super Strip Teaser.

Art Archer, 3225 Happy Valley Road; 12.0, Church Rock, hootchie.

Lyle Ferrie, 257 Cadillac Avenue; 8.0, Beechey Head, Strip Teaser.

Steven Preto, 1615 Ash Road; 7.8, Church Rock, minnow.

Pedder Bay Marina

S. Eplen, 2725 Prior; 31.8, kelp bed, Buzz Bomb.

E. Bradford, 358 Christopher Place; 7.0, 15.0, 6.0, 5.0, Pedder Bay, Strip Teaser.

Elsie Hamilton, 9588 Ardmore Drive, Sidney; 17.0, Christopher Point, herring with Scotty Downrigger.

J. C. Hamilton, 9588 Ardmore Drive, Sidney; 21.0, Christopher Point, minnow and Scotty Downrigger.

Trevor Hayden, 503-836 5th Avenue, South West, Calgary, Alberta; 5.0, Race Rocks, Strip Teaser.

David Hainsworth, 1608-909 7th Avenue, South West, Calgary, Alberta; 13.0, Race Rocks, Strip Teaser.

J. Stevenson, Roberta Road, East; 12.12, Race Rocks, Strip Teaser.

Brian Baker, 2826 Karr; 5.0 anchovy.

R. Birtwistle, 1020 Costin; 7.0, Bentick Island, Tom Mack Spoon.

J. Drinkwater, Pedder Bay Trailer Park, R.R. 6; 14.0, Bentick Island, Strip Teaser.

Island Saw Co.
617 Chatham Street 385-5500
Wood Chisels
Carving Tools
Wood Lathe Tools
Honing Stones
Rust Remover Jelly
Silicone Sprays
20% OFF
MAY ONLY
1 blk. E. of Cap. Iron
Between Douglas & Gov't.

One HOUR
"MARTINIZING"
CERTIFIES
THE MOST IN DRY CLEANING
Fresh as a flower in just one hour
8 LOCATIONS TO SERVE YOU

Our best quality... Your best value!
Whether you're decorating, redecorating or on a major renovating project . . . Do it right! Save your time and money. Paint with our best . . . Monamel, Breeze and General Paint quality finishes.
$9.98 GAL. QUART $3.29
BREEZE INTERIOR FLAT LATEX
Choose from hundreds of Custom Colors. Deep and Accent Colors Slightly higher priced.
$11.98 GAL. QUART $3.89
INTERIOR
• Interior Undercoat • Primer Sealer • Alkyd Semi-Gloss • Alkyd Eggshell • Velvet Alkyd Flat • Latex Semi-Gloss • Latex Eggshell
EXTERIOR
• Primer • Porch & Floor • House & Trim Gloss • Latex Flat • Latex Gloss • Solid Color Stain
Look to
YOUR GENERAL PAINT DEALER
FOR ALL YOUR DECORATING NEEDS
GLEN LAKE HARDWARE LTD. 2697 Sooke Rd. 478-3541
IMPERIAL BUILDING MATERIALS LTD. 2955 Douglas St. 386-1401
GENERAL PAINT & WALLCOVERING 830 Pandora Ave. 385-4455
CUBBON BUILDING SUPPLIES (1967) LTD. 1720 Cook St. 384-8181
5-19

Woodward's
MAY SALE
Now on
The savings continue! Sensational values on high quality merchandise from every department. It's a Don't-Miss Event! Now until Saturday, May 22nd
LADIES' COAT CLEARANCE
You've got to see it to believe it! All weather coats, pantcoats and many, many more styles. In a tremendous array of colors and sizes. Sizes 10 to 18 in the group. Shop early for the best selection.
Sale Priced from 39.99 to 69.99
Ladies' P.V.C. Jackets
Styled from the leather look-alike, P.V.C. (Poly Vinyl Chloride). So fashionable. And look at the price!
Sale Price 21.99
Woodward's Ladies' Coats, Main Floor

One of the three largest selling Canadian Whiskies in the world.

Try it, and taste why.
Windsor Canadian.

Woodward's MAY SALE

Continues...

Sale continues 'til Saturday, May 22 with a storeful of outstanding values. Tremendous fashion buys for men. Savings on sandals for men and ladies. And much, much more. It's a super sale, so act now!

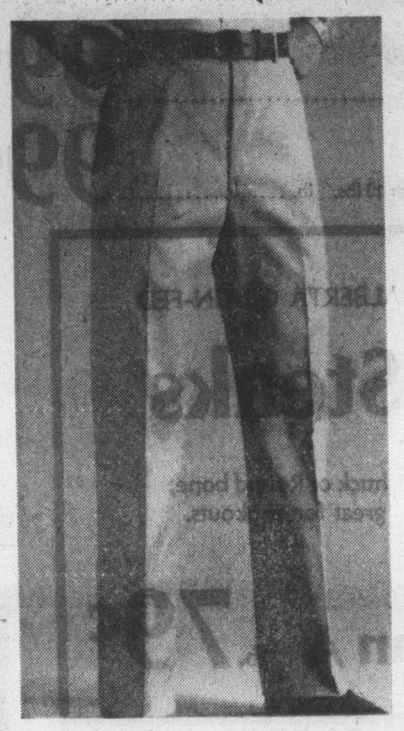

Men's Slacks

Comfortable for casual wear, perfect for work. In an easy care blend of 50% cotton/50% polyester. Belt loop styling with 2 back pockets. Shades of beige, brown, navy or loden. Sizes 32 to 44.

Sale Price 9.99

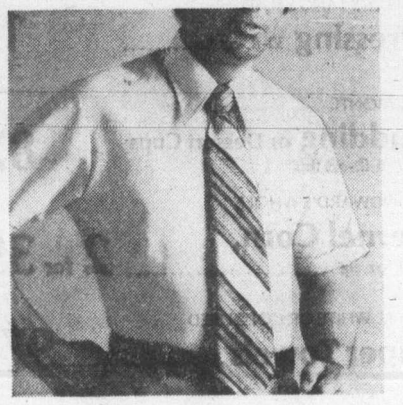

Men's Dress Shirt

Short sleeved with imitation cuff. In a permanent press combination of 65% polyester/35% cotton. Generous cut, with breast pocket. Matching buttons. White, blue, yellow, brown or soft tan. Sizes 14½ to 17½.

Sale Price 4.59
2 for 9.00

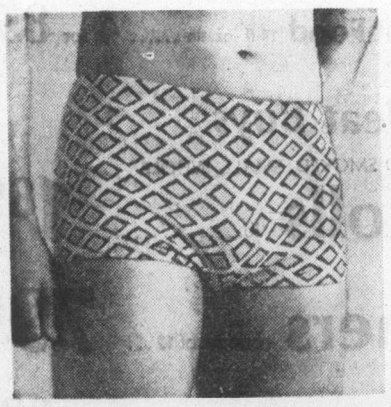

Men's Swim Shorts

Modified brief styling with drawstring waist and inside pocket. Fashioned from 100% polyester. Choose from a selection of bold prints. Sizes S.M.L.XL.

Sale Price 2.99

Men's Leather Coat

Leather goes safari style in a dashing coat. Featuring 4 pockets. Fully lined, with full button front, centre vent and color co-ordinated buttons. In rich shades of brown or tobacco. Sizes 38 to 46.

Sale Price 99.00

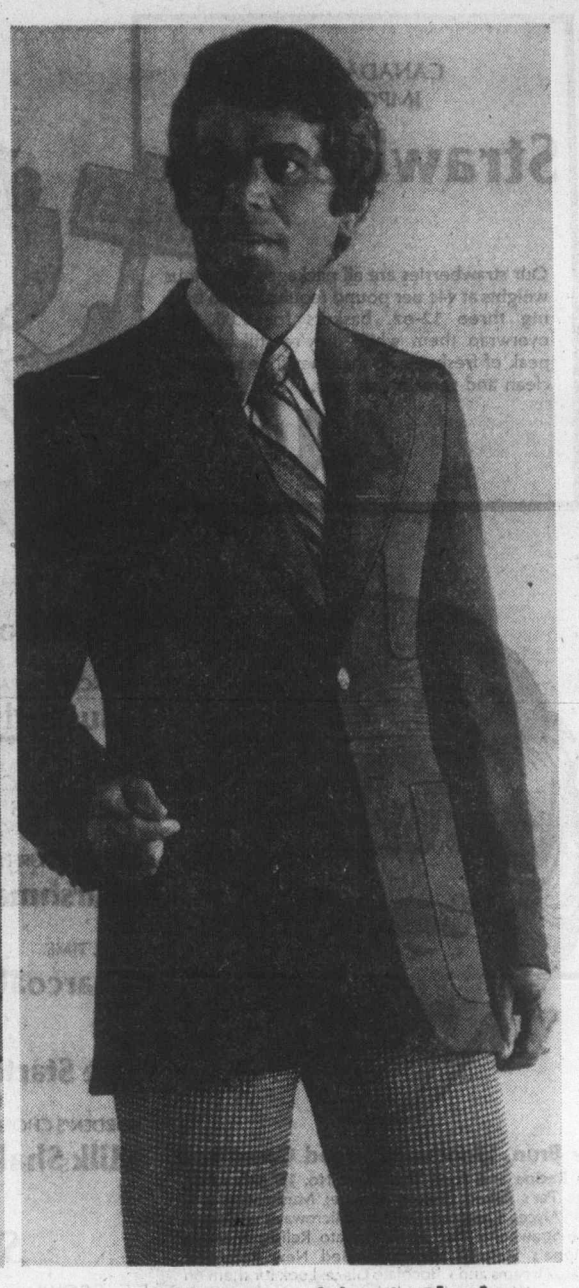

Men's Blazer

Texturized polyester weave single breasted blazer is fully lined. Sizes 38 to 46.

Sale Price ... 62.99

Men's Slacks

Polyester doubleknits are ideal for dress or casual wear. Machine washable. Moderate flare styling with belt loops and top pocket. Houndstooth patterns in sizes 30 to 44.

Sale Price ... 11.99
2 for 22.00

Woodward's Men's Shops, Main Floor

Ladies' Wedge Stripping sandal

Rise to the height of fashion this summer on a pair of cork wedge heels. Displaying a stripping vamp, those cool and airy sandals are available in white or camel. Ladies' sizes 5 to 10.

Sale Price 13.99

Woodward's Ladies' Shoes, Main Floor

Men's tire Sole Sandal

With the tire sole you can go for miles without retreading. This cool, comfortable and smart looking sandal sports 2 gold toned squares with gold colored studs. Heel strap with side buckle. In dark brown leather.

Sale Price 8.99

Woodward's men's Shoes, Main Floor

Woodward's MAY SALE

Outstanding Values on Timely FOOD BUYS

WOODWARD'S
Cream Corn or Peas 14-fl.-oz. tin ... 2 for 65¢

ASSORTED FLAVOURS
Allen's Drinks 48-fl.-oz. tin ..... 39¢

ROYALE BATHROOM
Tissue White or coloured. 4-roll pkt. 1.05

ALBERTA BEEF
Crossrib Roasts Bone in. Can. A, lb. 1.29

FRESHLY GROUND
Shoulder Beef lb. ..... 99¢

B.C. GROWN FRESH
Gr. A Turkeys under 10 lbs. lb. ..... 99¢

CANADA No. 1
IMPORTED
Strawberries

Our strawberries are all packaged in various weights at 44¢ per pound (equivalent to buying three 12-oz. baskets for 1.00. We overwrap them while they're still at their peak of freshness so that they'll be sanitarily clean and remain that way.

lb. 44¢

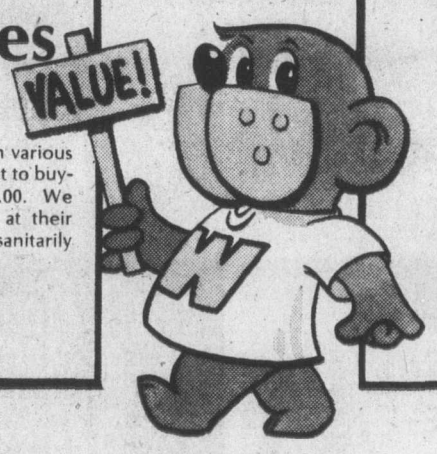

EVAPORATED
Pacific Milk
16-oz. tin
2 for 55¢

ALBERTA GRAIN-FED
Steaks
Chuck or Round bone; great for cookouts.

Can A lb. 79¢

Mona Brun, Woodward's Food Consultant
Mona's Recipe and Food Tips Sheet No. 137 this week, features: Pat's Baked Cheese Fondue; Mushrooms a la Greque; Alyces Creamed Onions (Microwave cooking); Rhubarb-Strawberry Pie; Fresh Tomato Relish; Meatzza Pie; Mona's Helpful Hints; Parslied New Potatoes; Chocolate Dreams and Chocolate Glaze. Look for them on your nearest Woodward Food Floor.

BOVRIL
Luncheon Meat 12-oz. tin ..... 85¢

FRENCH'S PREPARED
Mustard 24-oz. jar ..... 53¢

BICK'S
Relishes Assorted. 12-oz. jar ..... 49¢

KRAFT JET PUFFED WHITE OR FRUIT
Marshmallows 11-oz. bag 2 for 85¢

GRILL TIME
Charcoal 20-lb. bag 2.29

ZIP
Fire Starters 12-oz. ctn. ..... 59¢

BORDEN'S CHOCOLATE OR VANILLA
Milk Shakes 9½-fl.-oz. ... 3 for 79¢

REAL LEMON
Lemonade crystals 27-oz. pkt. 1.59

WESTON'S
Wagon Wheels 12-oz. ctn. ..... 85¢

CLOVER LEAF
Solid Tuna 7-oz. tin ..... 79¢

NALLEY'S TWIN PACK DIPPERS OR PLAIN
Potato Chips 8-oz. box ..... 59¢

ALPEN
Cereal With dried fruit and nuts. 24-oz. ctn. 1.69

ROBIN HOOD CAKE MIX
Streusel Krone 21½-oz. ctn. 1.29

SWAN VALLEY
Beef Stew Noodles and Beef or Spaghetti and Meatballs. 300-gram pkt. ..... 59¢

NALLEY'S TANG SALAD
Dressing 32-fl.-oz. jar 1.09

DEL MONTE
Pudding or Dessert Cups four 5-fl.-oz. tins 87¢

WOODWARD'S WHOLE
Kernel Corn. 12-fl.-oz. tin ..... 2 for 39¢

ROYAL WHITE OR COLOURED
Paper Towels 2-roll pack ..... 97¢

REYNOLDS ALUMINUM
Foil 12"x25' roll ..... 49¢

PUSS 'n' BOOTS ASSORTED
Cat Food 15-fl.-oz. tin ..... 4 for 85¢

Frozen Foods

DESSERT TOPPING
Cool Whip 1-litre tub 1.09

SNACKERY
Mini Pizza Pepperoni or sausage; four 5" pizzas ..... 95¢

WOODWARD'S FLORIDA FROZEN JUICE
Grapefruit concentrate 6¼ fl oz. ..... 4 for 89¢

Dairy

EDAM OR MILD GOUDA
Dutch Cheese Cryovac lb. 1.69

SWISS KNIGHT PROCESS
Cheese Portions Assorted varieties, 8 oz. ..... 85¢

Sunshine Fresh to You

B.C. GROWN, GRADE CANADA FANCY
Apples Spartans C.A. ..... 2 dozen 99¢

CALIFORNIA GROWN
Artichokes or Florida Grapefruit Pink ..... 7 for 1.00

CALIFORNIA GROWN
Oranges or Sunkist Lemons Large size, mix or match. Dozen 79¢

B.C. GROWN FRESH
Bunch Spinach or Leaf Lettuce .... 2 for 45¢

B.C. GROWN OR CALIFORNIA
Fresh Radishes, Green Onions, Parsley ..... 2 for 25¢

BAKERY FEATURES

WOODWARD'S OWN
Black Forest Cake Each 3.79

WOODWARD'S OWN LOAF CAKES
Date'n'Nut or Madiera Loaf Each ..... 89¢

Meat Buys

FLETCHER'S FULLY COOKED AND SMOKED, SMALL, WHOLE
Cottage Rolls lb. 1.89

FLETCHER'S No. 1
Bulk Wieners bundle of 12 ... 79¢

FLETCHER's
Jumbo Bar B Que Franks lb. ..... 89¢

WOODWARD'S FAMILY PACK
Sliced Cooked Ham 12-oz. vac. pack 1.99

CANADA PACKERS EUROPEAN CUISINE
Sausage Stix
5 varieties. 20 ozs., each 2.19

PIGGY BANK
Sliced Side Bacon 1-oz. vac. pack, each 1.75

DEL PAK
Beef or Chicken Pies Pkt of 2, each ..... 89¢

DEL PAK
Potato Salad 1-lb. ctn, each ..... 89¢

Prices Effective May 17th to May 22nd. Personal Shopping Only.
Shop 'til 9 Thurs. and Fri.

We Reserve the Right to Limit Quantities.

Woodward's Food Floors

Canada salutes artist Friday

Emily Carr Day planned

Art galleries and libraries across thhe country will mark Emily Carr Day Friday with special exhibits of the Victoria woman's writings and paintings.

The commemorative day which will include special exhibits in major galleries in Ottawa, Winnipeg and London, Ont., but not in Victoria or Vancouver, was spearheaded by the Emily Carr Arts Centre to focus attention, particularly of young people, on the artist's contributions to Canadian cultural life.

Vancouver Art Gallery and the Art Gallery of Greater Victoria will exhibit her paintings within the month, according to Emily Carr Day organizeer Mel Kristjan, who said planning for the day, started almost five nonths ago, come too late for either gallery to change its exhibit program.

Besides the out-of-province exhibits of her work, the CTV network will carry nationally a 17-minute documentary, Lady of All Sorts, produced in Victoria by Focus, a group of young film makers.

Capital cost of the film came from the arts centre with the film makers' salaries coming from a Local Initiatimves Program grant.

The major Victoria celebration of the day will take place Friday night in the Newcombe auditorium. The film will be shown, actress Margaret Martin from the award-winning CBC documentary on Emily Carr, will read her writings, and an auction of paintings will take place.

The arts centre secured donations of more than 65 paintings from artists across the country including works by Jack Shadbolt as well as recipients of scholarships from the Carr estate.

Proceeds from the auction as well as a raffle for a Brian Travers-Smith watercolor will all go toward operation of the arts centre at 207 Government.

Ms. Kristjan said some of the money will be used to complete renovations started after the Jaycees bought the Emily Carr House as a centennial project. It has since been purchased by the provincial government which allows the society its use rent free.

However, most of the proceeds are earmardked to continue the centre's programs which include numerous community art classes for adults and children. The centre also maintains gallery space for the exhibition of works by new artists.

"She (Emily Carr) thought very much of a people's gallery and that's what we have in Victoria," Ms. Kristjan said.

Although the centre is looking for further government support, she said the operation now is "all done by volunteers who want to further the knowledge of Emily Carr and lesser-known artists."

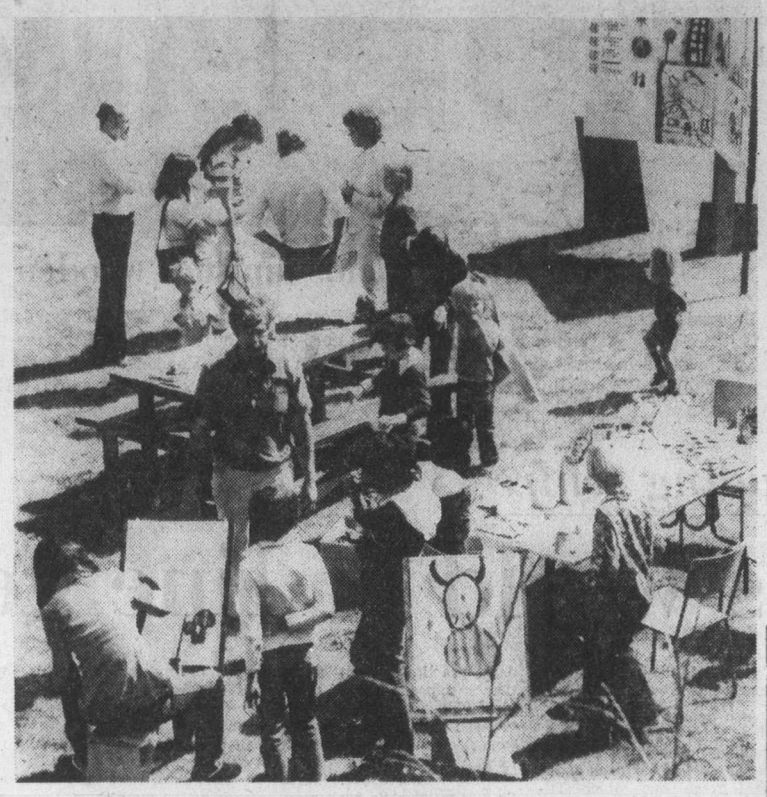

Children's art class in progress at Emily Carr Arts Centre

Emily Carr's House of Small

Saanich, Sidney groups win two student grants

Two student grants totalling $16,076 have been awarded to groups in the Greater Victoria area.

Awarded $10,379 for work with the elderly was the Saanich Cultural Education Centre. The money is to hire five students this summer to teach elderly people Indian culture, legends, history, crafts and research for print.

Another $5,697 was given to the Sidney Teen Activity Group to hire three students this summer at $120 a week to provide a "vehicle for activities of interaction between teens," to teach skills and give leadership training.

Address of the Saanich Cultural Education Centre is P.O. Box 349, Saanichton and the contact is Adeline Claston at 652-1610.

Camille Martin is the contact for the Sidney Teen Activity Group at 656-4206.

The announcements were made Tuesday from the secretary of state department in Ottawa.

Victorian Days

Air rally planned Saturday

Victoria Flying Club's contribution to the 10-day Victorian Days celebrations will be the fifth annual air rally Saturday which is expected to bring 75 to 80 entries to Pat Bay Airport.

First prize is $500 and the competitors must navigate a predetermined course which takes 2½ to 3 hours in flying time.

Last year's champion, Tom Williams of Victoria, will be defending in his Cessna 172. Jack Kaiser, the flying club manager, said Williams reqested and received permission to use the designation "Rally One" during the race.

Bob Harrison of Victoria, the 1974 champion and runnerup to Williams last year, is also entering this year in his Tri-Pacer.

FUR STORAGE

POLARIZED CARE FOR YOUR GARMENTS

Humidity Control
Proper Cleaning
Temperature Control
Insurance

COIT
468 Burnside Road East
Victoria, B.C. V8T 2X2
Telephone 386-6706

TONIGHT!

HIGHLIGHTS TONIGHT ON CABLE 10

7:00 P.M.—MUSIC & DISCUSSION ABOUT ECKANKAR — The path of Total Awareness.

9:00 P.M.—OPEN TELEPHONES to City Archivist Ainslie Helmcken on "OUTLOOK" with Ald. Helen Beirnes.

5-20

VICTORIA CABLE 10

SAANICH Information . . .

REFUSE COLLECTION!

Effective May 25th and through until approximately Sept. 7, Refuse Collection will go back to WEEKLY collection with 2 cans per week.

C. T. WARREN, Municipal Engineer
The Corporation of the District of Saanich

A BIRKS SPECIAL EVENT

30% OFF AYNSLEY English Bone China

MAY 20th through JUNE 5th.

Red Durham

A Great Opportunity to save on this famous china — in 7 popular patterns.

Seven patterns to choose from. Here are prices for 5-piece place settings (dinner plate, luncheon plate, bread and butter plate, cup and saucer)

Pattern	Reg. Price	SALE PRICE
Red Durham	$47.95	$33.55
Cottage Garden	39.95	27.95
Henley	47.95	33.55
Pembroke	47.95	33.55
Onyx	52.95	37.05
Golden Crocus	29.95	20.95
Spring Crocus	29.95	20.95

(Pieces also available individually)

Also 30% OFF

All Aynsley pieces in the above 7 patterns are on sale. Coffee pots, covered sugar bowls, cream jugs, and plates in a variety of sizes.

CHARGEX

Sale Exclusively at
BIRKS JEWELLERS
706 Yates 5-19 Hillside Shopping Centre

The Sunshine Shoe

What a beautiful way to step out this spring, into sunny days of little evenings . . . D'Antonelli's airy mesh pump. Nude mesh with embroidered applique in multi-pastels and white kid trim, or beige ombre shades and light brown kid trim. $40

Munday's
1203 Douglas Street 383-2211

LUCKY DOLLAR FOODS

Bicks Polskie DILL PICKLES 32 OZ. 89¢
Grilltime CHARCOAL BRIQUETS 10 LBS. 1.09
Kraft CHEESE PIZZA 15 OZ. 69¢
Bicks RELISHES 12 OZ. 2 FOR 99¢
Kraft Asst. BARBEQUE SAUCE 16 OZ. 69¢
Swifts Luncheon Meat PREM 12 OZ. 77¢
Kraft FRUIT MARSHMALLOWS 11 OZ. 39¢
Goodhost ICE TEA MIX 24 OZ. 2.19
Reynolds FOIL WRAP 18" 87¢
Kon Tiki Unsweetened PINK GRAPEFRUIT JUICE 48 OZ. 59¢
Kraft Smooth PEANUT BUTTER 48 OZ. 1.99
• CANADA GRADE A • GROUND BEEF lb. 69¢
Centre Cut PORK CHOPS lb. 1.99
Whole Grade A FRYING CHICKEN lb. 89¢
IMPORTED TOMATOES lb. 33¢
Whole WATER-MELON lb. 16¢
Chilean Red Emperor GRAPES lb. 69¢

LUCKY DOLLAR FOODS 5-19

Prices Effective May 20 to May 22
We Reserve The Right To Limit Quantities
KEE'S
4101 Shelbourne St.
477-1742

HORSE HAPPENINGS

Lisa wins youth award

By MARILYN McCALL

Lisa Stevenson of Victoria won her American Quarter Horse Association Youth Championship over the weekend, riding Smoky Goldeck. This award is presented to a rider who manages to accumulate a required number of performance and halter points by showing in youth events at approved quarter horse shows, and riding only one horse. Lisa and Smoky Goldeck received the final required points at a show at Thunderbird Equestrian Centre. Smoky Goldeck is the first Vancouver Island horse to qualify for the award, and having won it, is now being aimed toward a senior championship.

All information on horse groups for this column can be sent to Horse Happenings, Vancouver Island Quarter Horse Association, Box 186, Victoria, B.C.

Leo and Barb den Boer of Victoria took two of their horses to the Mainland and down to the States to show at three Appaloosa horse shows. Their yearling colt, Rocky Roads Buckshot, was first in his class at the Oliver show and at Armstrong, fifth at Spokane. Riding Archer's Tomahawk, Barb won second in English pleasure and in hunter hack at the Armstrong show.

Sooke Saddle Club held a competitive trail ride which drew about 12 riders, in spite of very windy weather. The senior division was won by Jerry Garneau. Second went to Linda Allen, and third was won by Joan Cringan. In the junior division, Jullie Ruttan was first, Vincent Ruttan was second, and Andrea Goyette third. The Sooke Saddle Club will be holding two pleasure rides over the holiday weekend—one on May 23 and one on May 24. Both will start at about 11 a.m. from the club ring on Otter Point Rd., and everyone is welcome.

Sue Mills of Vancouver judged an open horse show at Oak Meadows over the weekend. Aimee Shold, riding Alimay's Dream, won the aggregate award, winning both hunter hack and working hunter 3'.

Heather Woods and Kispiox took home three firsts, winning jumper 2'6"-3, handy working hunter, and open conformation hunter. Joanne Orchard on Slow Dancer won a division of road hack and thoroughbred under saddle.

The other division of road hack was won by Caroline Pipes on Magic Moon. Pony working hunter went to Cocoa, ridden by Jackie Robertson. Carrie Coffman and Appy Daze won equitation 12 and under, and the 13 and over class was won by Elspeth Thomson on Hebrides' Pride. Riding Gay Blade, Pat Holmes won the Arabian English pleasure class. Show hack 15'2" and under was won by Debbie Bissenden on Locroft Danie, and 15'2" and over was won by Lori Bulmer on Bowen Court. The pony working hunter 2'6" class was won by Dalyce Waldner on Klee Wyck.

COMING EVENTS

May 22 — Sherwood Creek Farm junior show, age 16 and under.

May 23, 24 — Junior and open horse show, Victoria Riding Academy.

May 23, 24 — Sooke Saddle Club pleasure trail rides, Club Ring Otter Point Rd., 11:00 a.m.

May 29, 30 — Triangle Riding Club open May show, 248-6613.

fine furniture · paintings · prints
THE ISLAND GALLERY
2186 Oak Bay Avenue Tues - Sat.

HARD OF HEARING?

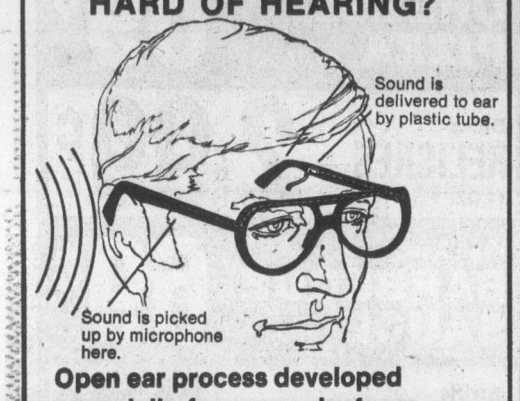

Open ear process developed especially for nerve deafness

The Clarifier CROS* instrument has been designed to make it possible for men, women and children with nerve deafness to find new hearing happiness.

This open ear process, with just a tiny plastic tube leading into your ear, may be what you have been looking for. If you have been dissatisfied with your hearing aid or have hesitated to wear one because it looks and feels clumsy or uncomfortable, Dahlberg offers you a practical alternative with the new Clarifier Cros.

*The Clarifier CROS is **not** a bone conduction aid and is not confined to eyeglass styles. The CROS principle is also available in behind-the-ear models.

DAHLBERG HEARING AID SERVICE
The Bay, Third Floor
1701 Douglas St., Victoria, B.C.
Phone 385-5414 or 385-1311
Hudson's Bay Company

— Colonist photos by Alex Barta

Drum major wields unusual wooden mace

Unusual wooden mace is displayed by Cadet Petty Officer Henry Stevens of Kelowna. Sea Cadet corps was involved in Strathcona Trust band competition in Victoria. Winners in "A" division competitions were 5 RCSCC Rainbow of Victoria (top trumpet band); 2136 RCACC (top pipe band); 47 RCSCC Capt. Vancouver (top brass band); and 136 RCACC Amphion of Nanaimo (overall points).

Twin German towns trading centre

Mysterious world of fine gems

By MURRAY SEEGER
Colonist - Los Angeles Times Service

IDAR-OBERSTEIN, West Germany — The guide books hardly have room for these twin German towns on the small Nahe River. Michelin does not grant them a single star.

But every year more than 100,000 tourists find their way here along the twisting, hilly local roads of the Rhineland-Palatinate to visit one of the world's finest museums of precious stones, or to deal in the secret, mysterious world of fine gems.

There is no airport here and only a branch railroad, but Idar-Oberstein is probably the world's largest trading centre for precious and semiprecious stones and the only major market combining their sale with diamonds.

A few years ago, three-fourths of the precious colored stones sold in the United States — the biggest market for gems — came from these two towns, which officially are one small city housing 42,000 residents, of whom 5,000 are skilled gem cutters.

With the rising popularity of stone-collecting pushing sales upward, newer cutting centres in Latin America and Asia now are supplying the lower-priced market.

"There is a very big demand now for very cheap, semi-precious stones in the United States," Konrad Wild, president of the Idar-Oberstein diamond and precious stone market, said. "They can be purchased at lower prices in Latin America and Asia.

"But for stones to be set exactly in gold or silver settings, cutting that must be exact, we are still on top. Our stones may be more expensive, but they are of better quality. They fit better."

The range of stones available here stretches the imagination. New varieties appear regularly along with the top favorites, rubies, emeralds and sapphires.

At this spring's "Precious Stone Days," the brown-red colored carnelian was named "geme of the year." Last year's choice was jade.

Also available are aquamarine, topaz, tiger's eye, tourmaline, malachite, rhodonite, pearl, onyx, lapus lazuli and a new green one which Tiffany's calls tsavorite and the local experts named tsavolith.

The two main streets of Idar-Oberstein are lined with about 120 retail shops selling all kinds of stones and jewelry. But the real business of the town is done behind the discreetly marked doors of the precision cutting houses and wholesale dealers.

These unobtrusive premises house 600 small firms doing a total business conservatively estimated at more than $200 million a year, mostly for export, with half the volume going to the United States.

The centre of town is dominated by a 2-year-old, 22-storey office building which houses 106 trading companies from 18 countries. On the second floor is the exchange where sellers from all parts of the world meet buyers and cutters.

"People come here because they can see stones from all over the world in two or three days, practically every stone that is mined," market president Wild added. "If they go to Asia, they will see Asian stones, or in Latin America, Latin American stones.

"Here we have everything. So it is worthwhile for a man to come here from New York or Los Angeles."

The Idar-Oberstein market is a good example of an ancient, traditional art and trade which has managed to adjust with the times.

There are written records showing that local residents in the year 1433 were digging stones from the nearby hills and polishing and cutting them.

While the local quarries are virtually mined out now, the modern industry is operated largely by descendants of the old families.

"I can trace back six generations of my family in this business, but that is only from the written records," Wild said. "My grandfather was called Janob Wild, the 14th, by the post office, apparently because there were so many people by the same name."

Along the streets there are still confusing repetitions of the same family names. The exchange board includes four men named Wild and two named Becker, and the industry is controlled by no more than about 100 families.

This tight control also means that the old traditions of quality production and reputable dealing can be maintained by self discipline. Buyers of precious stones often have no assurance they are spending their money wisely except through the reputation of the seller.

While the business started with local semiprecious stones, it expanded over the years to take in stones from all parts of the world. Diamonds were added in the late 19th century as they became available from the short-lived southwestern African colonies of the old German Empire.

Now the market is being supplied to a large extent by the young, independent African and Asian countries.

"We are very fortunate that new supplies have been found in some of the new countries," Wild said. "The demand for fine stones such as rubies and emeralds always exceeds the supply."

The market for precious stones was hardly ruffled by the recession, and the market for semiprecious hobby stones has soared, bringing buyers and tourists alike to Idar-Oberstein.

enroll now:
phone 595-4224
8 a.m.-5 p.m.

Classes start every month
NEXT COURSE
May 26, 1976
7:00-9:30 p.m.
Courses also held in Colwood-Langford area.

Safe, defensive driving is the result of a co-ordinated theory and in-car program. We can make learning to drive an enjoyable experience as seen by our modern classroom.

QUALIFIED DRIVING SCHOOL
CANADA WEST DRIVER TRAINING LTD.
105 · 3025 Shakespeare St., Victoria, B.C. V8R 4H6
5-19

New Modes IN SELBY

ARCH PRESERVER AND EASY-GOERS
The fashion shoes with the built-in comfort!
Always at King's
1453 DOUGLAS ST.

ann landers

Rented tuxedo for conductor

DUBUQUE, Iowa (AP) — Hugh Cherioli has rented a tuxedo for the day his dream will come true — Saturday, June 5. On that date, the 52-year-old insurance examiner will conduct the Cincinnati Symphony Orchestra. His appearance is the result of a Christmas gift from his wife, Lele. She gave $2,000 to the orchestra's fund drive last November.

Monkey loose in Montreal

MONTREAL (CP) — A small baboon escaped from an apartment during the weekend and bit three persons, including a policeman, before it was captured and given to the SPCA. Police said the baboon apparently unlocked an apartment door and entered two other apartments, biting two women. Police are searching for the owner.

Dear Ann Landers: I need to lose 20 pounds. So does a gal I work with. We decided instead of eating lunch we'd split an apple and play gin-rummy.

The problem is, I lost $7 last week and $9 this week, and it's only Thursday. I suggested that we play for lower stakes but she says it's no fun unless there's "real money" involved.

This gal is a much better gin player than I am and I know it. But I don't want to go back to eating lunch and I can't afford these terrible losses. I'd appreciate a cool solution to this problem. — **Thinner But Poorer**

Dear Thin But Poor: Find another fatty who will play just for the fun of it. Then tell the card shark you can no longer afford the pleasure of her company.

Dear Ann: I'm a young woman (25) and work at an interesting job. I'm the youngest of three girls. My two sisters are both married to men my mother can't stand. (They are college graduates, very successful in business and have proven to be wonderful husbands.)

My mother refuses to meet any of the men I now date. She hides in the bedroom under the pretext of "a sick headache." All my previous friends she has picked to pieces. This one didn't have a good enough family background and that one was very homely. ("What will your children look like?")

I'm now seeing a man I am quite fond of. When I asked Mother to meet him she flew into a rage and screamed, "Stop seeing him. It's getting too serious. The next thing you know you'll be gettting married!"

I've thought of moving out, but she becomes hysterical whenever I mention it. "No nice girl lives alone when she has a mother in the city."

Any advice? I am — **Sick Of It All**

Dear S.O.I.A.: It's time you flew the coop, honey. If you need professional help to replace the macaroni in your spine with more solid stuff, get it. And good luck to you. You're going to need it.

Dear Ann Landers: My 40-year-old husband and his 14-year-old daughter have a relationship I once thought was great, but now I'm beginning to wonder.

Almost every evening after supper Rhonda and Dad have a little wrestling match. They roll around on the floor and get into the weirdest positions. Rhonda is fully developed. In my opinion she shouldn't be horsing around like this.

We have a 16-year-old son who is virtually ignored by his father. I have suggested that it would make more sense if he wrestled with his son and left his daughter alone. He accused me of being jealous and then said, "You have a sick mind." What about it, Ann?

— **Mother On the Sidelines**

Dear Mother: No 14-year-old girl (fully developed yet) should be rolling around on the floor with any man — least of all her father. The horseplay which may have started in complete innocence could trigger unexpected sensations in both parties.

Your husband's attitude toward his son, as well as his daughter, suggests that he could use some counseling. He needs to gain some insight into his feelings toward his children. I hope he moves soon. It's awfully late in the game.

the Bay
EAR PIERCING CLINIC

Having your ears pierced really isn't such a big deal. Not when you can go to the Bay's Ear Piercing Centre and have them pierced by one of their trained staff in just 1/10 of a second. Besides being virtually painless and completely safe, it only costs you the price of a pair of non-allergenic studs in your choice of either stainless steel or gold plate. And what's more, you can be impulsive because you don't even need an appointment.

Stainless studs, Reg. 9.99
Sale Price 6.99
Gold plated studs, Reg. 11.99
Sale Price 8.99
(Price includes piercing)

Hudson's Bay Company

MEET YOUR FORCES
ARMED FORCES DAY MAY 22nd
10:00 A.M. — 3 P.P.C.L.I. "FREEDOM OF CITY," Legislative Buildings
11:00 A.M.—SNOWBIRDS, Beacon Hill Park
1:00 P.M.—4:30 P.M. OPEN HOUSE, CFB Esquimalt Dockyard
Sportsfield Display 3 P.P.C.L.I., Fleet Diving Unit, Tug Displays by Q.H.M., Exhibitions, Fly-Past by CF 101's, CF 5's, Argus and Tracker, Continuous Band Concerts CF Naden Band and 3 P.P.C.L.I. Corp of Drums, Kiddies' Rides. Refreshments Available.
Visit H.M.C.S. Ships Provider, Restigouche, Yukon, Fundy, Chignecto and U.S.S. Paul Foster. Also see Rescue Co-ordination Centre. Harbour Tours are Available for the Hardy Naval Type.
5-19

Sportarama will be held at Lambrick

A beer garden and collage of sports are on the agenda July 24 when the Sports Council of Greater Victoria holds a Sportarama at Saanich's Lambrick Park.

Saanich council approved the event Monday when the group said in a letter that "as many sports as possible" would be included.

Proceeds will go to special projects of the all-volunteer Sports Council that was set up years ago to allocate playing fields throughout Greater Victoria.

Location of the Sportarama is Lambrick Park on Feltham near the Gordon Head Recreation Centre.

Bastion to Ottawa – Symphony on CBC

Victoria's cultural isolation is nicely over

By Jim Gibson
Colonist Staff

Laszlo Gati had the last word — and a sobering one at that — at Saturday's auction-concert benefit for the Four Seasons Musical Theatre Society.

And it made for a gloomy conclusion to an otherwise pleasant afternoon that netted more than $600 so that Peter Mannering and his players could stage more Gilbert and Sullivan this summer.

Gati noted that politicians and the like are obsessed with GNP or gross national product. The symphony conductor suggested that instead the concern should be for GNH — gross national happiness.

Gati left little doubt in the minds of the converted at The Belfry Saturday as to how GNH is to be achieved — by subsidizing artists and conductors so presumably they're right up there with doctors and dentists.

Gati compared the Sunday concert to a doctor going out and begging in the street in order to continue practising medicine.

Certainly that's one way of looking at that enjoyable afternoon but undoubtedly a point of view missed by most of those attending the concert.

Nevertheless Gati has a point: Why is a group that was the most popular attraction at last season's Victoria Summer Festival, albeit an unofficial role, forced to pass the hat?

But the thought persists that it would be easier to convince politicians that the arts need more subsidizing than the taxpayers who pay their salaries and help underwrite artists and conductors like Gati from their weekly wages

It is very trendy among us artsy-craftsy types to deride the great unwashed of this country who prefer a hockey game to a symphony concert. Such snobbery must be recognized as non-productive.

The question that needs answering is why more people prefer hockey or horse racing to Hamlet. The usual evasive answer is that most people aren't capable of appreciating art.

Even if this were true, little is done to change the situation. Certainly there are school tours to get youngsters, as arts organizers are so fond of saying with a gleam in their eye, "in the gallery habit, the theatre habit, the symphony habit."

— Dietrich photo

Helen Smith, Rosalind Scott in musical Gypsy, opening tonight

Sylvia Hosie, Peter Mannering, singer Bill Hosie at Saturday's auction-concert

But the biggest block against the embracing of the arts is the prevailing attitude of preciousness that surrounds them — the arts are too good for the great unwashed.

The thing is not to replace Mahovlich with Mozart but rather recognize both as part of the GNH. But behind this persists the nagging truth that the professional arts are handsomely subsidized in this country by the great unwashed, and professional sports aren't.

And arts organizers should ask themselves just why the situation exists. And the answer lies beyond the immediate response.

First step toward rectifying this would be the uncloseting of the arts. They exist for everyone and can stand the exposure.

□

Your faithful scribe tried to remain as blase as possible when Bastion's publicity pest Glynis Brownsey dropped by with the news that the theatre has been invited to open the National Arts Centre in October.

The Arts

After something like "whatsa matter, couldn't they get anyone else?" he finally had to grudgingly let loose with a whoopee and a happy smile. It's super news.

It's a milestone. It's a shot in the arm. And it's a chance to see how Bastion survives the eastern cultural vultures.

The fact that arts centre theatre chief Jean Roberts gave Edwin Stephenson carte banche should be a good indication of his esteem in her eyes.

Stephenson and Ms. Roberts are old friends — he's worked with her before — but she hasn't seen his Victoria work. However, apparently her spies have and they okayed it.

With Bastion going to Ottawa and Gati getting the symphony on the national CBC network next season, Victoria's cultural isolation is nicely over.

It's not so much what these Victoria groups take to the rest of the country as what they bring back in the way of experience and confidence that is significant.

Everybody benefits then.

□

The Belfry, which isn't yet on the tongue of all Victorians, was rocketed into the national lexicon this week with an article in Maclean's.

No, the article wasn't about the Gladstone-Fernwood cultural centre but it rated a mention in a piece about Newfoundland's Mummers.

The theatre company that's on the coast for Festival Habitat brings its What's That Got To Do With The Price of Fish to The Belfry Friday and Saturday. The production, which collected a string of rave reviews across the country, is apparently a human and irreverent look at the Newfoundland fishing industry in the grips of multinational corporations.

Too bad that Kaleidoscope with its sealing show, The Selchie Song, are out of town on their up-Island tour. It would have been good double exposure for both troupes.

Incidentally, The Belfry types are transforming the place into a little Newfoundland for the Mummers and Codco runs next week. In fact they've declared it Newfie week or A Boil-up on the Bogie. The word is there'll even be Newfie treats to munch on but no screech to chug-a-lug.

□

The people from the Mascot Musical Theatre dropped their publicity pics off last week for their Gypsy which opens tonight at the McPherson and your faithful scribe thumbed quickly through them looking for one of the famous stripper ready to bump and grind.

There was none and the reason, according to producer Mary Jane Scott whose daughter Rosalind has the teaser's role, is that there should be some surprises.

And apparently her daughter is going to raise a few eyebrows.

The musical, with probably some of the most popular songs of the genre, plays all through Victorian Days. Helen Smith has the lead role as Moma Rose and the Smith chihuahua makes its theatrical debut.

□

Closing their two-night stand at The Belfry tonight are Stringband, a country and folksy trio who include among their fans John Diefenbaker.

□

TIDBITS . . . Victoria is well represented with 13 young musicians at today's regional finals for the Canadian Music Competitions in Vancouver. In all there are 71 competitors chasing $6,000 in scholarships . . . local painter Flemming Jorgenson has a show in progress at Toronto's Marlborough Godard Gallery. Yes, its hooked up with the famous Marlborough Gallery of London . . . Liz Gorrie is sporting a close coiffure in preparation for her July opening as Sally Bowles in John Minshall's Cabaret. Jack Simon's designs are in and the word is there's lots of leg exposed.

Montague BRIDGMAN Ltd.
China Crystal Gifts
811 Government St. 385-0821

Bulletin Board

James Bay New Horizons regular meeting at 10 a.m. Friday in the centre, 520 Niagara, will feature the James Bay New Horizons Choir under the direction of Army Blackwell.

□

LECTURE

Victoria YM-YWCA is giving a free noon hour lecture Friday on preventive medicine with Dr. Ron Puhky in the senior lounge at 880 Courtney. He will talk about disease prevention by keeping blood sugar, cholesterol, blood pressure and body weight normal.

□

RALLY

The Dogwood Trailer Club is holding a rally from Friday to Monday at Caravan Trailer Lodge, Parksville.

□

SCRAPS

Saanic Playgrounds is looking for items for scrapcrafts—paper rolls, yarn, empty spools, plastic bottles, beads and old jewelry, egg cartons, cardboard, bottle caps, safety pins, buttons, Christmas cards, paper plates and cups, plastic flowers, spray can lids, large juice tins, plastic containers, baby food tins, fabric scraps, wrapping paper and large paper bags. These items for its summer craft program will be accepted up to June 18, and contributors have been asked to leave them at Cedar Hill community centre, 3220 Cedar Hill Road, between 9 a.m. and 5 p.m. Mondays to Fridays.

□

TRAINING

Citizen Advocacy Victoria is training its next group of volunteers in two sessions at 7:30 p.m. June 1 and 3. Citizen Advocates volunteer on a one-to-one basis to persons who are mentally or physically handicapped. For information phone Ron Usher or Richard Hart at 385-7121 or visit the office at 4-1005 View Street.

MAY 21-30
Victorian Days
PARTICIPATE
IT'S GREAT!

Sands
Seven Funeral Chapels Serving Vancouver Island
Dedicated To Service . . .
your seven community chapels, independently family owned and controlled. Sands, since 1912.
VICTORIA, 386-5155
SIDNEY, 656-2932
COLWOOD, 478-3821
DUNCAN, 746-5212
NANAIMO, 753-2032
LADYSMITH, 245-2331
IFC INTERNATIONAL FLIGHT CARE
A DIVISION OF SANDS
MEMBER BY INVITATION
NSM NATIONAL SELECTED MORTICIANS SINCE 1962
Removal and Service Arrangement Covering Vancouver Island
A DIVISION OF SANDS
Specializing in forwarding to or from anywhere
WORLD-WIDE FUNERAL INFORMATION SERVICE
Call Collect, or Cable "Mortuary Victoria"
A DIVISION OF SANDS

COIT Spring CleanUp
• RUGS
• DRAPES
• CARPETS
• UPHOLSTERY
For a spring bouquet of cleaning services call COIT. We guarantee to freshen your fine furnishings with the personal care and courtesy that made us world famous.
FREE Pick-up and Delivery
FREE Estimates and In-home Consultations
386-6701

charge it — chargex or master charge
tie your rope to a gucci . . .
"Re-Entry" by SRO
tattersall kid
navy kid
34.95
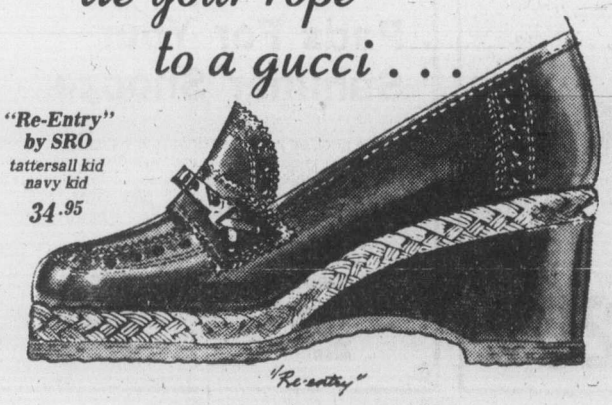
Ingledew's
for the great names in fashion
IN VICTORIA — 749 YATES ST.
5-19

MAVERICK MARKET
PRICES EFFECTIVE MAY 19, 20, 21, 22
880 ESQUIMALT ROAD
OPEN SUNDAY 10-5
WE RESERVE THE RIGHT TO LIMIT QUANTITIES
ROSE RELISHES 3 12 oz. Jars $1 Hot Dog, Green Hamburger
TANG SALAD DRESSING 32-oz. Jars 89¢
LIPTONS TEA BAGS 120s Pkg. 1.69 The Brisk Tea
CROSS RIB ROAST "A" BONELESS LB. 1.39
WIENERS BULK, lb. 79¢
CHUCK STEAK "A" BONE IN lb. 89¢
HOT DOG OR HAMBURGER BUNS MARTHA LAINE. 12s 49¢
KADANA COFFEE ALL PURPOSE GRIND, LB. 1.29
GINGER ALE SCHWEPPES. 26 oz. Plus Deposit 3/95¢
SWEETENED KOOL AID 23.3-oz. Tin 1.49
ICED TEA MIX SALADA. 12-oz. TUMBLER 99¢
MEAT BALLS PURITAN. 24 oz. 79¢
PREPARED MUSTARD KRAFT. 25 oz. 47¢
PEACHES SLICED OR HALVES, YORK, 14 OZ. 2/79¢
HOLLYWOOD BREAD Light or Dark Thin Sliced, 16 oz. 2/89¢
LIGHT CHUNK TUNA CLOVER LEAF. 6½ oz. 65¢
POTATO CHIPS KRISPEE. 8¼ oz. 59¢
CHARCOAL LIGHTER WIZARD, 32 oz. 57¢
DELMONTE 14 oz. PINEAPPLE IN OWN JUICE 2/89¢
PARKAY MARGARINE 3 lb. pkg. 1.37
MOZZARELLA CHEESE CAPRI, 16 oz. ROUND 1.69
CANNED POP SHASTA 10 oz. Reg. or Diet—Plus Deposit 6/95¢
FLAVOUR CRYSTALS SUNGOLD ASSORTED 2 PKGS 69¢
PINK LEMONADE MCP Frozen, 12 oz. 2 FOR 89¢
LEMON FRESH FAB. KING SIZE. 5 lb. 1.69
TOMATOES IMPORTED CANADA No. 1, lb. 29¢
NEW POTATOES CALIF. WHITES Canada No. 1 6 LBS 69¢
OPEN SUNDAY 10-5
CLOSED MONDAY MAY 24th

Son's sure he knifed his mother

MONTREAL (CP) — Serge Dionne, 18, who last week asked for a reopening of an investigation into his mother's death on May 8, told an inquest this week he was "80-per-cent sure" he had stabbed her twice in her sleep.

Mrs. Alice Dionne, 57, was found lying in a pool of blood in her home. She died three days later of a stab wound to the throat.

Dionne said, when he talked to coroner Maurice Laniel last week, he did not remember stabbing his mother but feared "a member of our family had committed a murder.

"It's only after that it started coming back to me," Dionne testified. "It's like it was a dream."

He said he and his mother had an argument the night before she was stabbed, concerning a trip that his 17-year-old brother Claude wanted to take.

"I think I decided to stab her in an unconscious way," Dionne said. "I went in and stabbed her twice.

"I came out and felt a great sense of satisfaction," he said. "I put the knife on the balcony and went back to sleep."

After relatives found the knife on the balcony and started talking about the possibility of murder, Dionne said he met Laniel and asked him to reopen the case. After talking to Dionne, Laniel ordered the case reopened and the youth was arrested.

$7,000 to probe absences

OTTAWA (CP) — An Ottawa board of education finance committee voted $7,000 for an experimental program to determine within 30 minutes if a student is absent from class and report that absence within an hour to parents.

The program is a response to a coroner's inquest recommendation after the death last October of Kim Rabot, 17, and subsequent shooting of several students in a classroom by Robert Poulin, 18. Poulin took his own life after shooting into the classroom. One student later died.

Miss Rabot was found dead at Poulin's home. The jury was told she was last seen alive talking to Poulin while on her way to school.

The jury said in its report that if Miss Rabot's absence from class had been reported to her parents, her death might have been avoided. It recommended a closer check on school attendance.

Most of the $7,000 is for a half-time clerk in four schools. The experiment is to run from September to December and a report on it is to be made in January.

Trustee Helen Slater, one of three to oppose the experiment in the eight-member committee, accused the board of "pandering to a somewhat hysterical reaction" by the jury. An attendance check would not have prevented the Poulin incident, she said.

No money for print challenge

VANCOUVER (CP) — Human Resources Minister Bill Vander Zalm has ruled that the Vancouver Resources Board can't use public money to seek a B.C. Supreme Court ruling on fingerprinting of juveniles by police.

"If they wish to do this as individuals it's up to them," the minister said of the planned court challenge. "If they wish to take this to another body to take action on, that's their prerogative.

"But they're not to use human resource money for this particular program. I've made it very clear and I'll stand by it."

Vancouver police decided earlier this year to no longer seek parental consent before fingerprinting juveniles and the resources board says this is illegal.

Woolco

Prices Effective 'til May 22nd

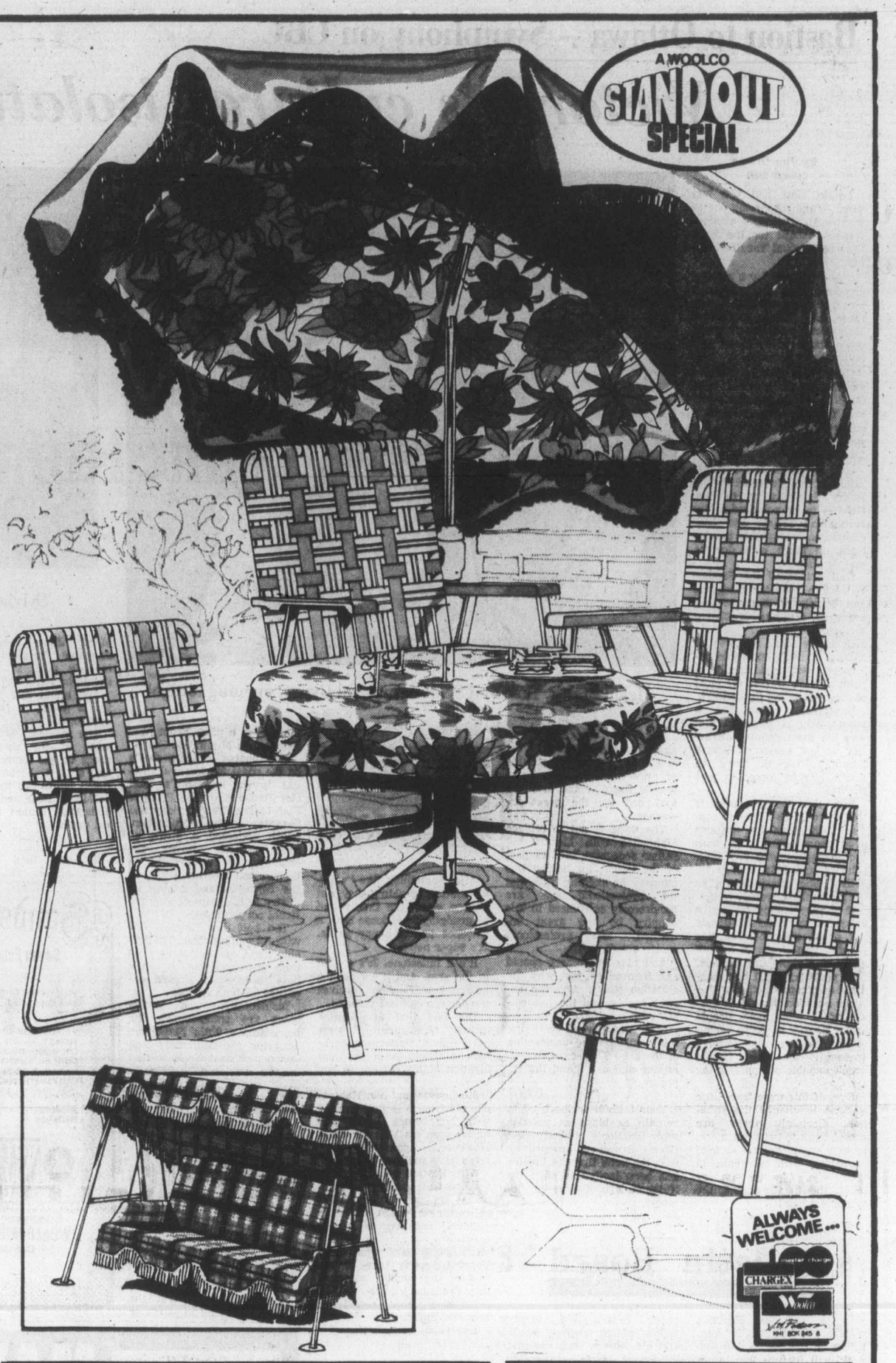

8-Pce. Umbrella Grouping At Special Pre-Summer Price!

It's here now, so come and look over this 8-pce. umbrella grouping. Its low price will "lure" you right into one of its comfy chairs! You'll want to take the group home right away. You'll be amazed at all the good features you're getting. One 7½' 8-rib umbrella with crank lift. 42" white steel table with baked enamel finish; 42" heavy-gauge vinyl table cover. 4 high-back 5x6 web chairs, an aluminum anchor shell you secure by filling with sand or water. In Woolco Exclusive 'Century' pattern.

139.95 8-pce. group

3-Seater Swing

Have a swinging time on your lawn this summer! Sink into soft synthetic foam seat. Cushions made of heavy vinyl for long wear and easy cleaning. Sturdy frame of galvanized steel. Partially assembled. In bright colours of green/orange plaid.

139.95 each

Seating Pads

Solid synthetic foam covered with wipe-clean vinyl. For web chairs and chaises. Chair pad: 19"x35"x2". Lounge pad: 19"x70"x3".

chair pad **7.99** each

lounge pad **12.99** each

Deluxe 4-Pt. Hammock

Relax on long-lasting cotton canvas supported by anti-tip green tubular steel frame. Pillow padded with syntehtic foam for comfort. 36"Wx77"L.

27.95

Pads For Your Summer Snooze

By the pool, on your lawn or in your patio, these pads give relaxing comfort. For chairs and chaises or just as good on their own. Solid synthetic foam covered with easy-to-clean vinyl. Chair pad: ¾"x17"x36½". Chaise pad: ¾"x19"x68½".

chair pad **2.99** each

chaise pad **5.29** each

Kids' Fun Chair

For your tiny tots! Seat and back padded with synthetic foam. 100% cotton cover in juvenile print.

6.49 each

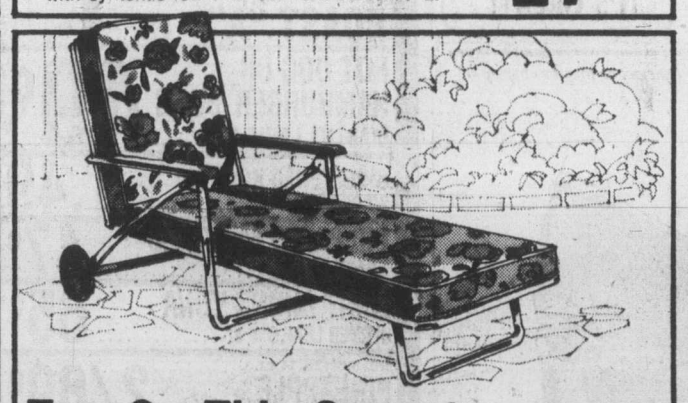

Tan On This Suncot

2" thick synthetic foam mattress covered with easy-wipe heavy-gauge vinyl. Sturdy yet lightweight frame folds up for storage. Colours: Blue, orange.

29.95 each

Woolco DEPARTMENT STORES
A DIVISION OF F. W. WOOLWORTH CO. LTD.

Town and Country Shopping Centre
Douglas Street and Saanich

Personal Shopping only, please!
Store Hours: Monday to Saturday
10 a.m. to 10 p.m.

BUY WITH CONFIDENCE
SATISFACTION GUARANTEED
REPLACEMENT OR YOUR MONEY REFUNDED

India, Pakistan tie set for July

NEW DELHI, India (UPI) — Foreign Minister Yeshwantrao Chavan told parliament that India and Pakistan will re-establish diplomatic relations in July. The lawmakers greeted the announcement with cheers.

India and Pakistan broke off relations during their December, 1971, 14-day war which ended with the emergence of Bangladesh, formerly East Pakistan.

Indian Foreign Secretary Jagat Mehta and Pakistani Foreign Secretary Agha Shahi decided to resume diplomatic ties in a three-day meeting at the Pakistani capital of Islamabad last Friday but the date had not been announced.

The meeting of the two officials was preceded by an exchange of letters between Prime Minister Indira Gandhi of India and Pakistani Prime Minister Zulfikar Ali Bhutto.

"The entire package embodied in the joint statement (of the two foreign secretaries) will be put into effect more or less simultaneously between the 17 and 24th of July," Chavan said.

It will not only mean an exchange of ambassadors but the restoration of the right to fly over each other's countries and resumption of highway and rail links between India and Pakistan which had earlier agreed to resume trade, shipping and telecommunications.

"This positive development will be welcomed by the house, the people of the two countries and friends of the two countries in the region," Chavan said.

"If peace and mutual confidence prevail in the subcontinent, our nations can more fully devote their energy and time to resolve the gigantic problems which confront us and play an effective role in the international sphere where we have so many interests in common."

Greenland air link discussed

COPENHAGEN (AP) — Greenland is interested in having an air link with Canada, say officials of the island's governing council.

Officials said the subject came up in a discussion with the Scandinavian Airlines System (SAS) in the council's trading committee on air service to the island.

Greenland officials referred to a request from the Canadian airline Nordair for permission to fly regularly between Canada and Soendre Stroemfjord, the main airport on Greenland. SAS replied that it has not received any such request and it has been trying to get permission to fly to Toronto for years without success. At present SAS flies to Montreal only.

SAS promised, however, to look into the question. SAS officials explained that extension of air connections with Greenland depends on use of planes that can land vertically. Apart from Soendre Stroemfjord and a small former United States air base on the southern tip of the island, Greenland is served by helicopters landing on small pads.

Blue sky, blue sea, Green Island White Rum.

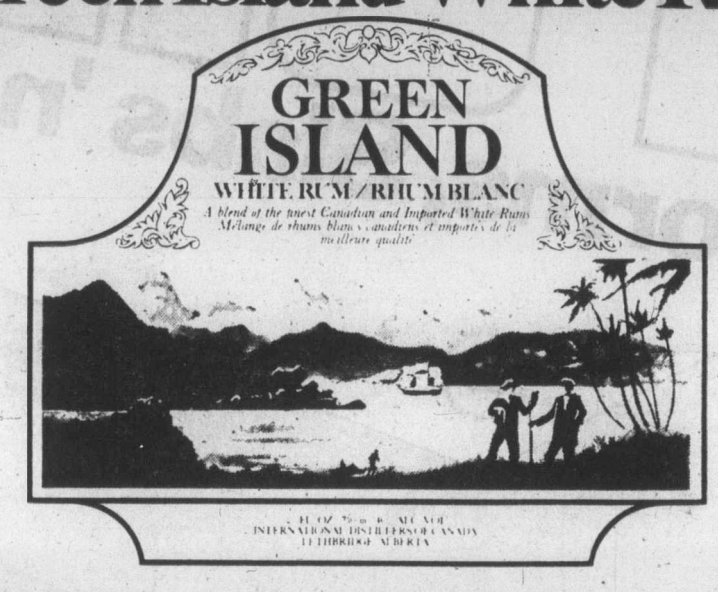

Woolco

10 DAYS ONLY

WOOD STAIN

See Our Grand Selection . . . For Your Home or Cottages

SAVE 2.02 Per Gallon

Choose 'T.P.V.' Alkyd Wood Stain at Woolco

Great value for your money! Great wood stain for your home or cottage! Our 'T.P.V.' Alkyd Wood Stain gives wood years of lasting beauty and protection. The perfect finish for fences, wood-decks, docks, picnic tables . . . wherever the application is required. And it's quick, easy to work with . . . now available in 3 popular shades. Better stock up now while the price is right!

Reg. Woolco Price: Gallon 6.99

Woolco Sale Price 4.97 Gal.

Wood Stain and Preservative 'Treispar' Wood Stain

Comes in 4 ready-mixed and 20 custom-tinted shades.

'Treispar' Wood Preservative

A clear, hand-wearing preservative, specially formulated for outdooor wood.

7.77 Gallon 2.79 Quart

'Fiesta' Latex Stains

Long-lasting, easy-to-apply 'Fiesta' finishes are made with modern Latex-based formulae. Your choice of 20 solid-tone or semi-transparent colours.

8.49 Gallon 2.89 Quart

Clear Urethane

Has a modern, clear finish for interior and exterior use. Available in satin or gloss. ..... Quart 3.65

Prices Effective 'til May 29th, 1976

Woolco DEPARTMENT STORES A DIVISION OF F. W. WOOLWORTH CO. LTD.

Town and Country Shopping Centre Douglas Street and Saanich

Personal Shopping only, please! Store Hours: Monday to Saturday 10 a.m. to 10 p.m.

BUY WITH CONFIDENCE SATISFACTION GUARANTEED REPLACEMENT OR YOUR MONEY REFUNDED

FULL MEASURE OF FOOD VALUE FOR YOUR FOOD DOLLAR

LOW COST

Kum's Low Cost Food Mkt., 658 W. Burnside
Lewis Low Coast, 2897 Foul Bay Road
Raynor Low Cost, 3931 Blenkinsop Road
Super Low Cost, 899 Esquimalt Road
Wellburn's Super Mart, 1058 Pandora
Lee & Sons Low Cost, 4085 Quadra Street
Wellburn's Country Market
Corner Wilkinson and Interurban
Valu Way Low Cost & Florist, Burnside
Brown's Low Cost, 204 Menzies St.
Cheung's Low Cost, 811 Craigflower Road
Deep Cove Trading Co., Deep Cove
Gorgeway Low Cost, 300 Gorge Road W.
Hillside Low Cost, Hillside Avenue
Jim's Low Cost, 284 Belmont Road
Young's Low Cost, 3888 Carey Road

Prices Effective: May 20, 21, 22

We reserve the right to limit quantities

BIG MONEY SAVERS

MAPLEWOOD FRESH TURKEYS 6 to 9 lbs. LB. ..... 89¢
Parkay MARG-ARINE 3 LBS. 1.49
Bicks BABY DILLS 32 OZ. 1.09
POLSKI DILLS 32 OZ. ..... 89¢
BICKS PICKLES SWEET MIXED 32 OZ. 1.09
RELISHES 12 OZ. ..... 51¢
HOT DOG HAMBURGER CUBITS
Lea & Perrin SAUCE 5 OZ. ..... 43¢
H.P. SAUCE 7 OZ. ..... 49¢
French's Prepared MUSTARD 24 oz. ..... 55¢
Delta Long Grain EMPIRE RICE 4 LBS. 2.19
Eggo Pancake or Waffle SYRUP 22 oz. ..... 99¢
Prior Park TEA BAGS 100 Bags ..... 89¢
Nabisco Spoon Size SHREDDED WHEAT 18 oz. ..... 59¢

LOW COST SPECIALS

Sungold Orange Flavor Crystals 2 3-oz. pkgs. 39¢
E. D. Smith Garden Cocktail 28 oz. ..... 59¢
Realemon Plastic LEMON JUICE 2 4½-oz. .... 39¢
Nabob Regal Apple & Raspberry or Apple & Strawberry JAM 24 oz. 99¢
Sunrype APPLE SAUCE 2 14-oz. tins . 59¢
GREEN GIANT KITCHEN SLICED GREEN BEANS 2 14-oz. tins ..... 69¢
SEASONED FRENCH CUT GREEN BEANS 2 14-oz. tins ..... 59¢
Green Giant Summer Sweet PEAS 2 14 oz. tins ... 85¢
Western Family PINK SALMON 7½ oz. ..... 85¢
Chef Boy Ar Dee DOUBLE CHEESE PIZZA 28 oz. 1.19
Swift's Prem LUNCHEON MEAT 12 oz. ..... 83¢
SWIFT'S CORNED BEEF LOAF LUNCHEON MEAT 12 oz. ..... 75¢

THRIFTY BUYS

Colgate Toothpaste 100 Ml. ..... 95¢
Lawry 8 oz. SEASONED SALT 75¢
COCKTAIL PEANUTS 6½-OZ. ..... 59¢
Zip B.B.Q. FIRE STARTER 17 oz. ..... 59¢

PLANTERS TINS

CASHEWS 6½-OZ. 1.05
MIXED NUTS 6½-OZ. ..... 79¢

FRESH PRODUCE

WATERMELON lb. Mexican Peacock .. 15¢
POTATOES Idaho Snoboy Gem 10 lbs. 1.19
CORN ON THE COB New Crop.. 6 for 89¢

5-20

FULL MEASURE OF FOOD VALUE FOR YOUR FOOD DOLLAR

$2.5 million

Sheikh selects mansion

LONDON (Reuter) — The Emir of Kuwait has paid $2.5 million for a two-swimming-pool mansion north of London, complete with private cinema and massage parlor, a lawyer for the seller has confirmed.

Sheikh Sabah al-Salim al-Sabah bought the house from Cuban exile Raphael Navarro, who moved in three years ago after paying about $600,000 for the 90-acre property.

Attached to the seven-bedroom, five-bathroom mansion in Buckinghamshire are two cottages, two bungalows, kennels, stables, tennis courts and a thermostatically-controlled wine cellar.

Navarro's lawyer, Sir David Wilson, said: "The deposit was paid and the contract signed last week. Mr. Navarro had a brochure printed and circulated to the Arab embassies and consulates."

The Emir is believed to have paid the full asking price for the house.

Land claims

Haida bid lost

Labor Minister Allan Williams has rejected a Haida Indian demand for a moratorium on the sale or lease of crown land in the Queen Charlotte Islands.

The Haida Indians had asked for a commitment from the federal and provincial governments by today that there would be no sale or lease of crown land in the islands until the Haida land claims are settled.

Williams, minister responsible for Indian affairs in B.C., said Tuesday no such commitment would be given by the province and he did not expect any from Ottawa.

Williams said the federal and provincial governments have decided to first reach a settlement on the Nishga land claims and use that as a model for negotiations with other tribes.

In the meantime, he said, the province does not intend to relinquish its lawful rights to crown land.

For centre

August closing planned

A proposal to close the Oak Bay Recreation Centre from August 27 to Sept. 18 is under consideration by Oak Bay council.

The dates were suggested by manager Dund Russell as the best time for seasonal maintainance, as it would coincide with the end of a warranty period which demands a detailed structural and mechanical inspection.

Experience has led centre personnel to believe the period of least public use tends to be the last week of August and the first two weeks of September.

In addition a full year's experience is needed before it is possible to clearly identify the time required for seasonal maintainance.

Russell pointed out that by that time the centre would have had time to test refrigeration equipment during the hotter months.

The proposal was referred to committee for study.

Bach festival

BERLIN (UPI) — The 5th Johann Sebastian Bach music competition has opened in Leipzig's new city hall, the East German News Agency said. More than 200 young artists from 36 countries, including Argentina, Australia, Iraq, Jamaica, Peru, Turkey and Cyprus have entered the contest.

Woolco

FORM

Forms, Slabs 'n Chips

ALWAYS WELCOME... CHARGEX

Easy-To-Use Odourless Polyurethane Foam Slabs

Non-allergenic slabs retain their shape, making them ideal for lounge chairs, mattresses, in station wagons, etc. Green or White colours.

45½" long x 20" wide x 2" deep	Each 2.77
60" long x 24" wide x 2" deep	Each 3.97
72" long x 24" wide x 2" deep	Each 5.97
72" long x 24" wide x 3" deep	Each 7.87
72" long x 24" wide x 4" deep	Each 11.97
72" long x 36" wide x 2" deep	Each 9.27
72" long x 36" wide x 3" deep	Each 13.77
72" long x 36" wide x 4" deep	Each 16.47
72" long x 48" wide x 2" deep	Each 11.57
72" long x 48" wide x 3" deep	Each 15.27
72" long x 48" wide x 4" deep	Each 20.97
72" long x 54" wide x 2" deep	Each 13.97
72" long x 54" wide x 3" deep	Each 19.47
72" long x 54" wide x 4" deep	Each 22.97

Bagged Foam Cushion Forms

Polyurethane Foam; knife edge. 13"x13" squares or 13"x13" (diameter) round, 14"x14" square. White.

1.65 each

Large-size Polyurethane forms with knife edge. 16"x16" square or 16" (diameter) round. White colour.

2.05 each

A WOOLCO STANDOUT SPECIAL

2-Lb. Shredded Foam

Take advantage of this special price and start filling toys, crib bumper pads, cushions and pillows, with this ideal Polyurethane filler. Excellent for most of your home projects that need a filler that's soft. Especially at this price. 2-lb. bag ..... 2-lb. bag 1.35 bag

1-Pound Polyurethane Shredded Foam

Same as above shredded Foam but in a convenient 1-lb. bag ..... 1-lb. bag .85

These prices effective 'til Saturday, May 22 or while quantities last.

Woolco DEPARTMENT STORES

Town and Country Shopping Centre
Douglas Street and Saanich

Personal Shopping only, please!
Store Hours: Monday to Saturday
10 a.m. to 10 p.m.

BUY WITH CONFIDENCE
SATISFACTION GUARANTEED
REPLACEMENT OR YOUR MONEY REFUNDED

Children swarm to candy

DENVER, Colo. (UPI) — "It looked like a colony of ants carting off crumbs," said an astonished candy company official after pint-sized thieves ripped off a delivery truck's cargo of goodies.

The children some as young as six — couldn't resist a parked candy truck at the Imperial Distribution Co. Monday. Some filled grocery carts and others stuffed their mouths, but when they were finished, $3,600 worth of candy was gone.

Officials said older juveniles broke into the vehicle, but younger children began walking off with the 24,480 packages of candy as soon as they saw what was happening.

'It was crazy — they were coming from everywhere," said Terry Kunz, a night foreman at a nearby plant. "Some of them had grocery baskets, others had mouthfuls of the stuff.

"One little kid about three feet high had a whole carton and was trying to carry it across the street when he fell down, and the box fell on him. He got up and tried again and the box fell on him a second time. He finally dragged it away."

Patrolman Robert Ortiz said when he arrived, "about a dozen kids on bikes and on foot started running in every direction."

Police recovered two cartons when two 9-year-olds were spotted a short while later each carrying a carton, which weighs about 37 pounds and contains 360 packages of the candy.

Willie Scribner, operations manager for Imperial estimated the total loss at more than $3,600.

Arthritic victims open to fakes

VANCOUVER (CP) — There are 25,000 arthritis victims in British Columbia and with no one else to turn to, they may be desperate enough to turn to anyone who says he has a cure, a Vancouver rheumatologist said this week.

Dr. George Price, who also is chairman of the Canadian Arthritis and Rheumatism Society's medical advisory committee in B.C., was commenting following an announcement that 10 B.C. centres for the treatment of arthritis and rheumatism sufferers will close because government grants are insufficient to maintain them.

The society said two weeks ago that with government funding held to 1975 levels, it would be $15,000 short and some treatment centres would have to close.

Price said there is no known cure for rheumatoid arthritis because no one knows what causes it and "patients sometimes get desperate and will turn to anyone who says he has a cure."

"I don't blame them," said Price. "I blame the unscrupulous people who prey on others' pain."

He said authentic medical research continues and cautious optimism now is being expressed by rheumatologists on the cause of rheumatoid arthritis.

Price and his colleagues will be hearing about it in detail at the international yearly meeting of rheumatologists in Chicago in three weeks time.

"For the first time we have information that leads us to suspect that there may be two factors necessary to produce rheumatoid arthritis," Price said. "One is the presence of an infectious agent — possibly a virus produced outside the body.

The second is the possibility of a genetic defect. Separately, neither one will cause rheumatoid arthritis. But when they are found in combination, we have reason to suspect they may cause the disability."

He said once the cause is known there is a much-enhanced possibility of an eventual cure.

Freeze play for Turkey?

LONDON (Reuter) — A British parliamentary committee has proposed a freeze on Turkey's developing trade relations with the European Economic Community until a Cyprus settlement is reached.

Woolco

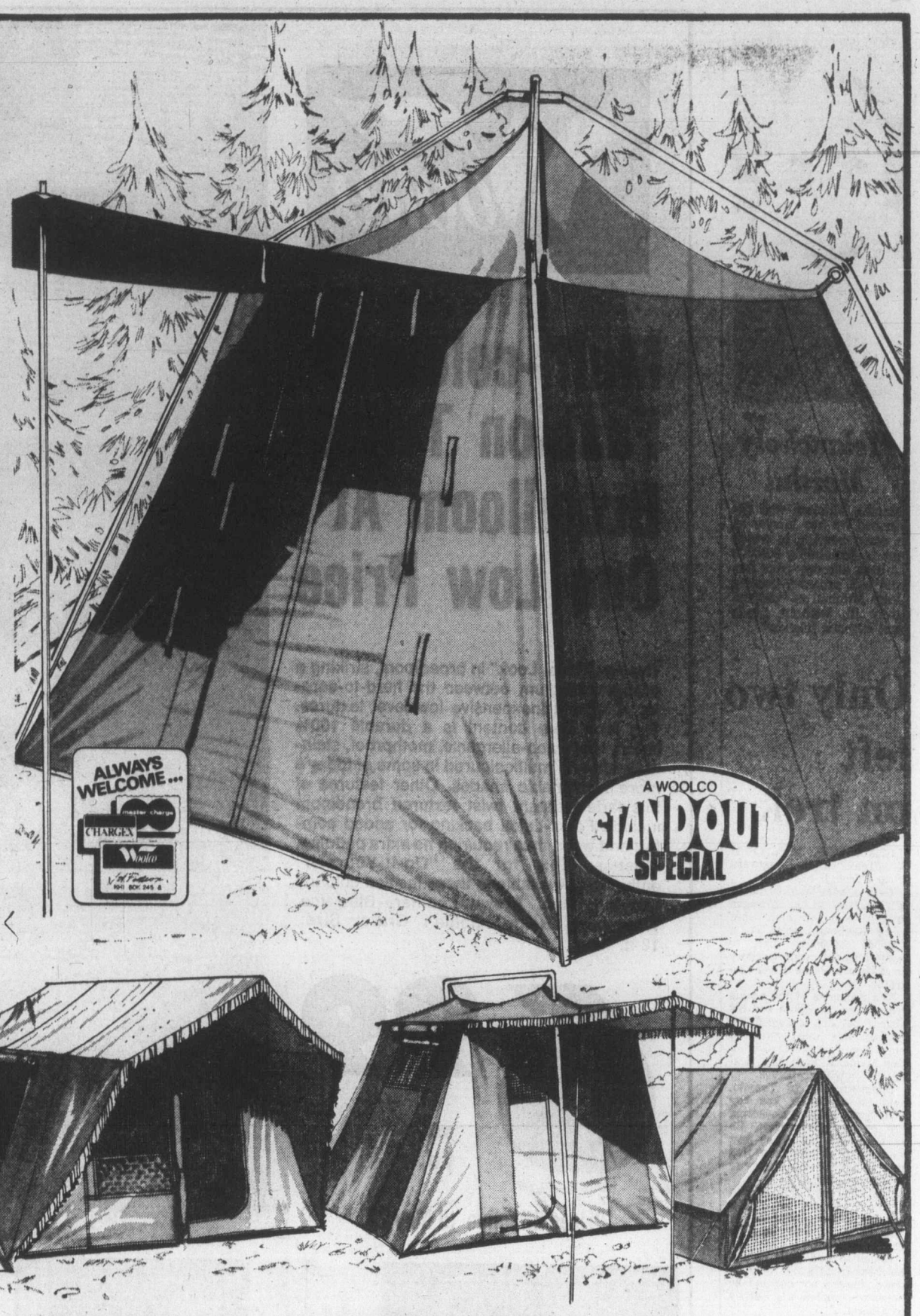

'Spruceland' Camper Tent

Warm weather calls for the wandering life. To make the load you tote lighter. Woolco's put a special price tag on this ever-popular 'Spruceland'. Now you can be "kings of the road" for a lot less than you might expect! Umbrella-style tent has Steel frame and is made of water-repellent Cotton Canvas. Door is zippered and Polyfab floor lets you sleep in dry comfort. In gorgeous summer colours: Green walls with Orange roof and matching canopy. Finished size: 8'9"x8'9"x6'6"H.

48.88 each

Prices effective 'til May 22 or While Quantities Last

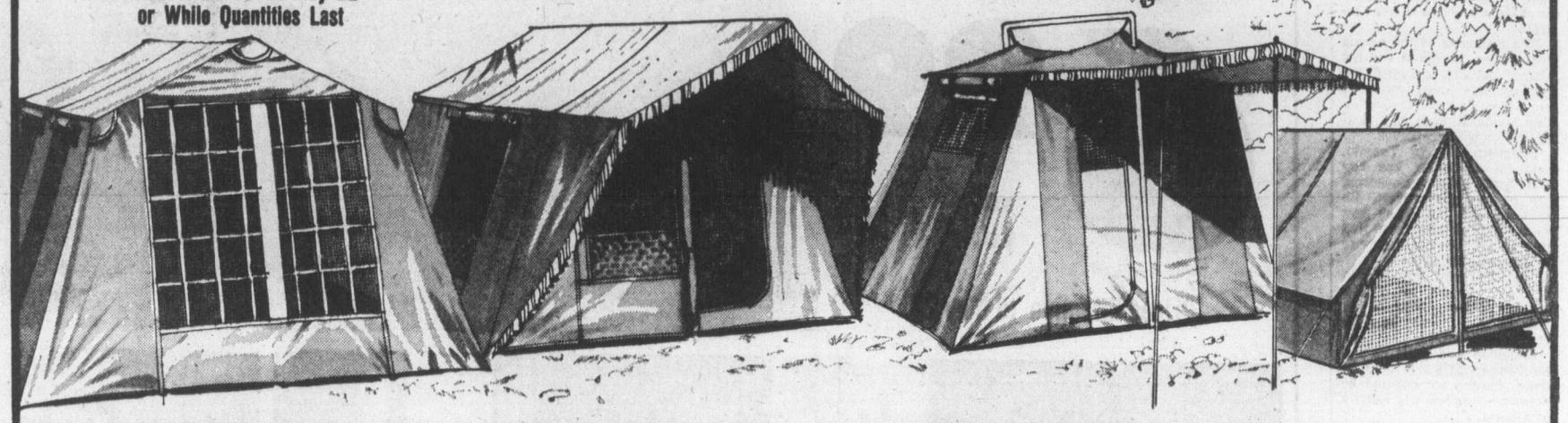

'Brentwood' "Chalet" Deluxe For Families
Two separate rooms; Metal Frame. P.V.C. (plastic) picture window. Colours: Carmel Gold with contrasting Dark Brown. Cut size: 12'x13½'x7'H. 5½' to eave ..... EACH $174

'Brentwood' "Siesta" With Extended Canopy
European-style tent: 3½' canopy; inside Metal frame; Nylon screens. Colours: Carmel Gold/Dark Brown. Cut size: 9'x12'x7'H., 5½' to eave ..... 169.95 each

'Brentwood' "Colonial" Square Steel Frame
Large canopy; anti-moisture Polyfab floor; zippered door; Nylon screens. Colours: Yellow"Orange Salmon stripes. Finished size 8'6"x11'2"x6'7" H. EACH $120

Three-Man Nylon Tent in Nylon Carry Bag
Cut size: 7'x7'x5'H, with 18" sidewall 7 polyethylene floor. 37.97 each

"Tyrolian Camp Lounge
Anti-rust zinc-plated steel frame; adjustable headrest. Cotton canvas spring-tension bed ..... 17.74 each

Folding Camping Table
Lightweight zinc-plated steel frame. Durable injection moulded A.B.S. (plastic) top ..... 19.97 each

Two-Burner Camp Stove
Folds like a suitcase. Burns unleaded or naptha gas. 2-tone baked enamel finish ..... EACH 25.87 each

Coleman Sportlite Lantern
Runs many hours on one tank of non-leaded or Naptha gas. Colour: Forest Green. Safe, quiet, dependable. ..... 22.87 each

'Woods' Sleeping Bag
Reversible "Sun Riser" model: 3-lbs. polyester insulation. Finished size: 34"x76" ..... 21.97 each

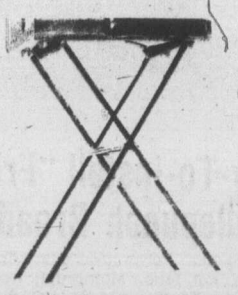

Coleman Campstove Stand
Holds stove at a convenient height. Lightweight — easy to carry. Fits all Coleman stoves. ..... 7.97 each

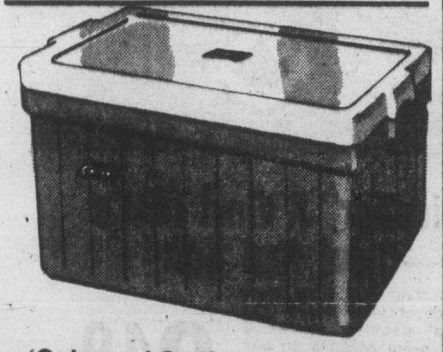

'Coleman' Cooler
"Dura-Bond": Urethane insulation; white leak-proof liner. Capacity: 24 imperial quarts ..... 16.97 each

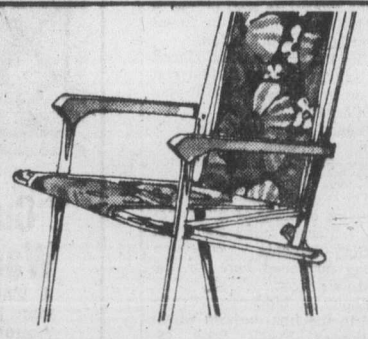

Camp and Picnic Chair
Lightweight tubular steel frame; spring tension; folds up. Cotton canvas cover ..... 6.99 each

Woolco DEPARTMENT STORES
A DIVISION OF F. W. WOOLWORTH CO. LTD

Town and Country Shopping Centre
Douglas Street and Saanich

Personal Shopping only, please!
Store Hours: Monday to Saturday
10 a.m. to 10 p.m.

BUY WITH CONFIDENCE
SATISFACTION GUARANTEED
REPLACEMENT OR YOUR MONEY REFUNDED

—AP

Melancholy Martha

Martha Mitchell was described by her lawyer at a court hearing in which she is demanding $36,000 in back alimony from former U.S. attorney-general John Mitchell as "desperately ill, without funds and without friends."

Only two left on trek

GLADSTONE, Man. (UPI) — The Great Westward Wagon Train is bust.

Over a year ago, 60 hardy adventurers in a 12-wagon train set out with high hopes from Kleinburg, Ont., on a planned 3,000-mile trek to homestead the virgin territory in Alberta's Peace River district.

The remnants of the wagon train—John Houghton and his sister, Barbara—resumed the journey this week after an eight-month winter layover in this Manitoba town in a rickety wagon with six horses.

Houghton, 21, of Toronto, said he no longer has any false hopes about a pioneering life in the golden west. He said he and his sister just want to reach Alberta to find jobs and get enough money to return to Ontario.

Houhgton said the dreams of those who set out on the journey were smashed by "bickering, illness and a change of heart."

Houghton said while he and his 24-year-old sister may be down, they're not out and he hopes to complete the journey to Alberta.

The Houghtons are travelling in a wgaon abandoned by one of their former travelling companions. They sold their wagon last winter to the Manitoba Agricultural Museum in Austin, 18 miles south of here.

"Museum officials just wouldn't talk about selling my wagon back to me," he said.

The Houghtons have christened their new wagon The Purple Prairie Schooner and are headed for Saskatchewan at an average speed of three miles an hour.

They hope to reach Alberta by mid-August.

Oregonian buys rare coin

TORONTO (CP) — An Oregon man was the winning bidder for a rare 1911 Canadian silver dollar which was auctioned for a Canadian record price of $110,000.

Collector Douglas Robins bought the George V silver dollar, one of two pattern coins minted as trial pieces in 1911. The other is at the Royal Mint Museum in London.

The dollar was first placed on sale in Canada in 1961 and again in 1963 and 1964. It was sold for $65,000 in 1967.

Robins said after the auction he would immediately place the dollar on sale for $135,000.

The dollar was part of a 1,200-lot offering of numismatic material from the John McKay-Clements collection being auctioned here for the last four days.

About 500 bidders participated in the final session which autioneer Frank Rose estimated would gross close to $750,000.

Six Greeks win appeals

ATHENS (Reuter) — Six Greek newspaper editors have won appeals against four-month jail sentences for publication of news reports about the assassination last December of U.S. Central Intelligence Agency bureau chief Richard Welch.

Woolco

Multi-coloured Fashion Twist Broadloom At One Low Price

The new "Dual Look" in broadloom, striking a practical medium between the hard-to-care-for shag and inexpensive low level textures. The face fibre content is a durable 100% Nylon, that's non-allergenic, mothproof, stain-resistant and multicoloured in some of today's more fashionable shades. Other features of this fade-resistant twist textured broadloom include Foam-Latex backing for added comfort and wear, thus requiring no extra padding. Most suitable for the "Do-it-Yourself" enthusiast. Available in these fashion colours: Ladybug Red, Brown Leather, Blue Ice, Whalebone Beige, Golden Grass. Size: 12 ft. wide.

6.99 sq. yd.

Prices Effective 'til May 22

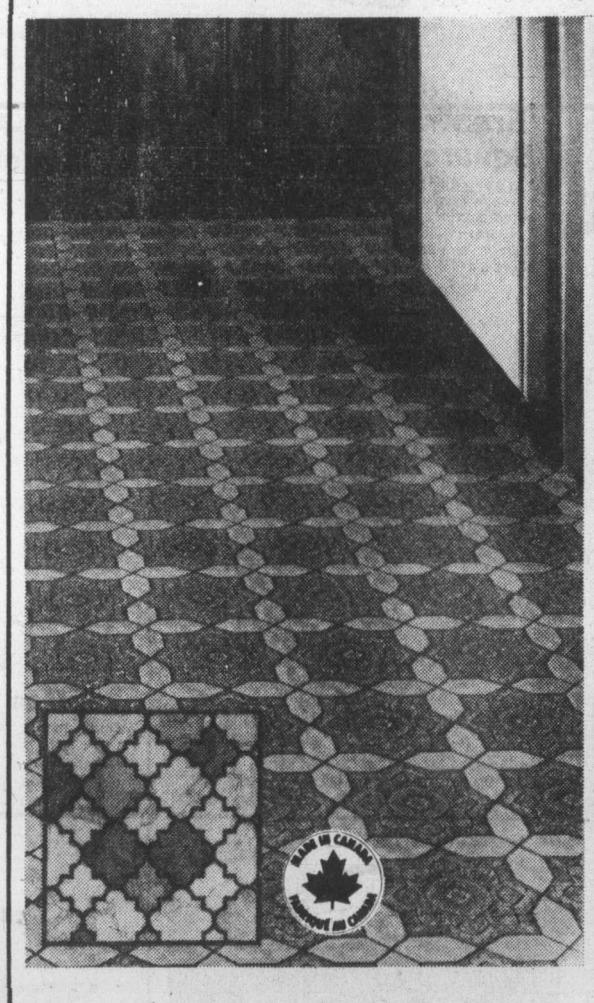

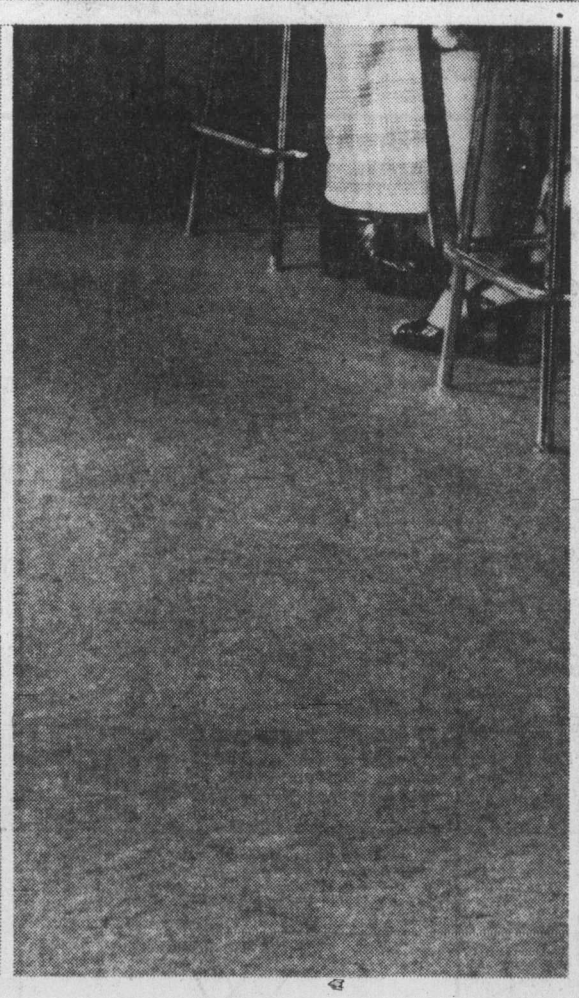

"Cushionflor" A Vinyl That's Warm—Quiet And Soft

A Vinyl covering that does more than just cover your floors. The 'Aquaguard' backing makes a 'Cushionflor' seam sealable on any grade level. Highlighted by luxurious texturing and embossing yet it is economical. In Rust, Gold, Green, Beige and Red. Sizes: 12' wide..... **3.49** sq. yd.

Easy-To-Install "Freeway" Needlepunch Broadloom

Featuring 100% Polypropylene face fibre that will not fade. Mothproof, non-allergenic and highly stain resistant. Also features a medium Foam Latex backing to reduce noise and add comfort and wear. Colours: Moss, Brown, Gold, Red and Aqua. Size 12' wide. ..... **2.69** sq. yd.

Indoor/Outdoor "Grass Like" Polypropylene Faced Carpet

Being completely waterproof and weatherproof makes this carpet most suitable for indoor or outdoor use in places such as pool decks, patios and cottages. In Green only. Size: 6 ft. wide. **4.88** sq. yd.

Woolco DEPARTMENT STORES
A DIVISION OF F. W. WOOLWORTH CO. LTD.

Town and Country Shopping Centre
Douglas Street and Saanich

Personal Shopping only, please!
Store Hours: Monday to Saturday
10 a.m. to 10 p.m.

BUY WITH CONFIDENCE
SATISFACTION GUARANTEED
REPLACEMENT OR YOUR MONEY REFUNDED

Smallpox cornered in Ethiopia

GENEVA, Switzerland (UPI) — Smallpox now affects only one country in the world, Ethiopia, and even there it is confined to 34 remote villages, the World Health Organization said this week.

As of May 12, W.H.O. said, only 45 active cases of smallpox in these villages were known to field workers.

"Judging by present trends in incidence and the intensiveness of anti-smallpox activities in Ethiopia, it is anticipated that the world's last case of smallpox might occur within the next few months," the W.H.O. secretariat reported to the organization's current annual assembly.

It said more than 1,000 health workers, using land vehicles and aircraft, are taking part in the final drive against the disease.

W.H.O. said its global smallpox eradication program made "dramatic" progress over the past 12 months with India recording its last case on May 24 and Bangladesh on Oct. 16 last year.

Once the very last case is determined, it said, there will be a two-year surveillance period with a thorough search for any remaining hidden sources.

On the question of whether smallpox vaccinations should be continued, W.H.O. said the risk of importation of the disease by travellers "has so diminished that no such cases have occurred durilg the past 17 months."

W.H.O. is therefore urging all countries to restrict their requests for international certificates of smallpox vaccination to travellers who have visited a smallpox - infected country—at present only Ethiopia—within the preceding 14 days," it said.

Rare art just saved

BIRMINGHAM, Mich. (UPI) — Three rare pieces of art almost went into the trash at a home in this Detroit suburb.

Stalker and Boos, Inc., a local art dealer, said the unidentified owners were cleaning house recently and pitched two pastels by Edgar Degas and another by Pierre Auguste Renoir. But the owners decided at the last moment to check with the art dealer and make sure they weren't something more than trash.

Give your family our best.

Old Fashioned Ice Cream.

PALM

PALM DAIRIES LIMITED

Wellburns LOWER YOUR FOOD COST

LOCALLY OWNED

OPEN 7 DAYS A WEEK TO SERVE YOU BETTER

2 STORES PANDORA AT COOK and Corner Wilkinson Road and Interurban

Wilkinson Rd. Store Open Mon.-Fri. 'Til 9 Sat. and Sun. 'Til 6

FRESH Turkeys Grade A, 6-9 lbs. 89¢ lb.	CHUCK STEAK 89¢ lb.	Cross Rib ROAST 1.19 lb.	Ground Shoulder 99¢ lb.
STRAW-BERRIES 3 Baskets 1.00	WATER-MELON WHOLE 13¢ lb.	FRESH Cob Corn 6 for 89¢	IDAHO Potatoes 10 lbs. 99¢
CANTA-LOUPES 3 for 1.00	Bananas 5 lbs. 1.00	Hot Dog and Hamburger BUNS 49¢ Doz.	Sungold Flavour Orange Crystals 3 for 1.00
PURITAN Meat Balls & Gravy 24-oz. 79¢	LIPTON Tea Bags 120s 1.79	SCHWEPPES GINGER ALE 3 qts. 89¢	IMPERIAL Margarine 3 lbs. 1.49
MAGIC MILK POWDER 5 lbs. 2.69	SWIFT'S PREM TIN 79¢	ALTA SWEET HONEY 2 lbs. 1.49	COUNTRY CORN FLAKES 11 oz. 49¢

SUNDAY	MON.	TUES.	WED.	THURS.	FRI.	SAT.	
10-5	9-6	9-6	9-6	9-9	9-9	9-6	We Reserve the Right to Limit Quantities

5-19

Woolco

A WOOLCO STANDOUT SPECIAL

Men's Comfortably Priced Casuals

These popularly styled casuals have formed lasting relationships with many a casual man. Feature: suede uppers, 2-eye tie, moccasin toe and foam-rubber outsole. Colour: chocolate brown. Sizes 7-10.

9.22 pair

ALWAYS WELCOME... master charge CHARGEX Woolco

Men's "Apache" Moccasins

Sturdy soles for city wear. Feature: leather uppers, stitched rubber sole. Colour: brown. Even sizes: 6-11.

6.88 pair

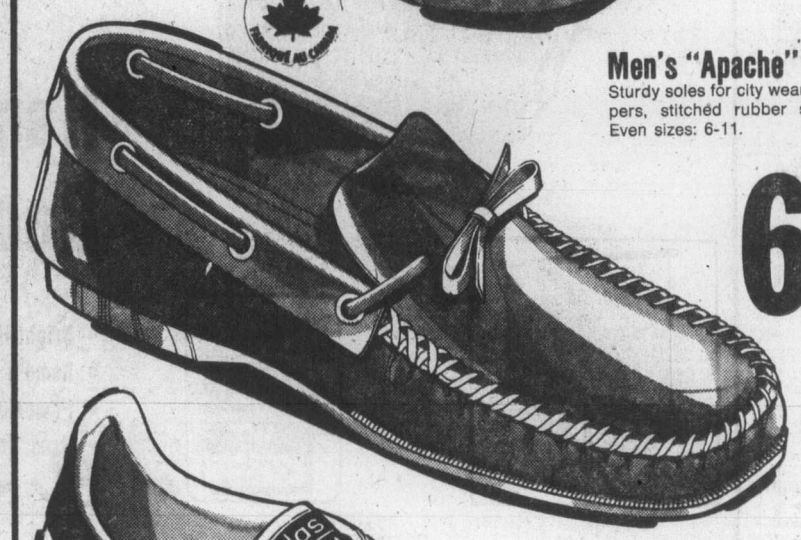

Men's and Boys' 'Adidas'

"Rom" style. All leather uppers. White with 3 blue stripes. Full sizes: Men's 7-11. Boys 3½-5.

pair $15

Men's and Boys' Track Shoes

Design entails: 6-eye tie, skinfit lining, arch support, navy nylon upper with matching suede trim and yellow trim.

Men's 7-12 10.97 pair

Boys' 1-6 even 9.97 pair

Ladies' Fashion Sandals

Style features vinyl uppers with matching rope covered platforms. In tan, yellow, white, light blue and bone. Even sizes: 5-10.

5.96 pair

Prices Effective 'till May 22nd

Woolco DEPARTMENT STORES A DIVISION OF F. W. WOOLWORTH CO. LTD.

Town and Country Shopping Centre Douglas Street and Saanich

PERSONAL SHOPPING ONLY, PLEASE!

Store Hours: Monday to Saturday 10 a.m. to 10 p.m.

BUY WITH CONFIDENCE SATISFACTION GUARANTEED REPLACEMENT OR YOUR MONEY REFUNDED

Saturday

Armed Forces Day set

CFB Esquimalt will open its Dockyard gates Saturday for Armed Forces Day.

The open house will take place from 1 to 4:30 p.m. and a full schedule of events has been provided for the public's entertainment.

The Canadian Ships Provider, Restigouche and Yukon, and the USS Paul Foster, a U.S. Navy guided missile destroyer, will be on display.

Jack-stay transfers will be demonstrated between the Yukon and Mackenzie.

In the air, the opening fly-past will take place at 2 p.m. with CF-101B Voodoo aircraft from 409 Squadron at CFB Comox.

At 2:15, CF-5 from 419 Squadron at Cold Lake will make an appearance, followed at 2:25 by an Argus from 407 Squadron at Comox and at 2:45 by a Tracker aircraft from VU 33 Squadron at Comox.

A helicopter sea rescue will be similated at 3 p.m.

Three bands will be performing at various locations. They are the CFB Naden Band, The 3 PPCLI Corps of Drums and the PPCLI Regimental Band.

For the youngsters, train rides, fire-truck demonstrations, movies and cartoons have been scheduled.

There will be refreshment booths located throughout the Dockyard area and the large parking lot on Esquimalt Road will be open to the public. A bus service will take people from the parking lot into the base.

Pacific Rim

View point chosen

TOFINO — What's commonly called Radar Hill northwest of Long Beach is being decked out as a view point for Pacific Rim National Park.

The site of Second World War defence and later communications installations, the hill had four concrete pads each 25 feet square.

Three of these bases have been used for mounting signs, benches and planters. The signs will give the pre-European history of the site and the hill's wartime role, land forms of Vancouver Island, and a profile of the Pacific Ocean.

A $1,200 telescope will be set up on the crest of the hill.

Already parking lots have been paved, as well as a drive which reaches almost to the summit.

Frank Camp, park superintendent, said Tuesday the work will be completed in a few weeks. Total cost is estimated at $50,000.

Convention set in May

A fraternal benefit society will hold its Pacific western regional convention in Victoria at the end of May.

Members of the Order of United Commercial Travellers of America are slated to gather at the Empress, May 27-29 as a yearly focus of their service programs such as aid to the mentally retarded and cancer education.

Officers elected

University of Toronto Alumni Association, Vancouver Island branch, has elected Mrs. H. Summers Clark as president, succeding David Boyd. Other officers are Dr. L. Austin Wright, secretary; Col. C.R. Boehm, treasurer, and Mrs. W. G. Milne, social convener.

Bangladesh orphans here

MONTREAL (CP) — Twelve orphans from Bangladesh have arrived in Montreal to begin a new life with Canadian and U.S. families. The infants, aged one to three, arrived from a Dacca orphanage. They were brought here by a Montreal society, Families for Children.

Woolco

A WOOLCO STANDOUT SPECIAL

'Hanimex' Slide Projector Brings Back Old Memories and Prices

- Bright Halogen Q.I. lamp coupled with 85 mm.—2.8 lens
- Remote control—slides change at the push of a button
- Powerful—quiet impeller fan for slide protection
- Uses flat tray (included) or circular tray (optional)

64.87 complete

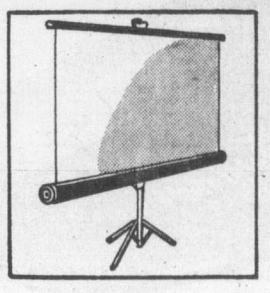

ALWAYS WELCOME... master charge CHARGEX Woolco

'Bell & Howell' "Dual 8" Projector With Full Auto Threading And Screen

Fully automatic threading from reel to reel of this "Dual 8" will instill confidence in the least technically inclined, whether you use super or regular 8 mm. film. Zoom lens to control size of picture in any room. Other features include: 400' reel capacity with built-in storage, built-in cutter, still picture switch. Screen features 40"x30" Glass beaded material on heavy tripod frame.

134.87 each

'Miranda' SLR With TTL Metering And 1.8 Lens

Everything you need to take great pictures is built into this piece of precision equipment. Features such as wide open through the lens metering, unique fresnel screen for easy focus, full lens and viewfinder interchangeability, 1 to 1/1000 sec. shutter speeds and much more. Complete with battery and case.

219.99 complete

3-YEAR WARRANTY on parts and labour

'Agfa' Pocket Camera Outfit

Designed by German craftsman, this camera is slim, light, easy to carry and uses easy-to-drop-in cartridge load 110 size film. Includes wriststrap and 2 rolls of color film. ..... 18.87 complete

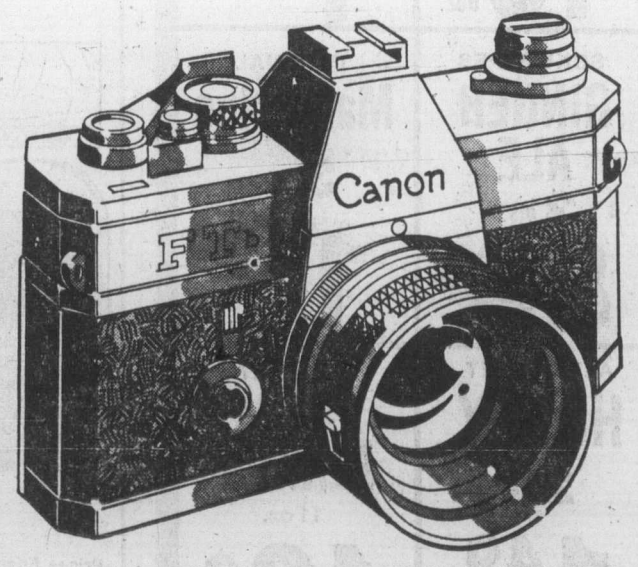

Action-Ready 'Canon' SLR

'Canon's' current model featuring shutter speed indicator in the viewfinder. Also features TTL metering, self-timer, quick-load, instant return mirror, shutter lock switch and hot shoe flash. Includes the FD 1.8 S.C. model lens, Leather eveready case and Mercury battery.

279.87 complete

Prices Effective 'til May 22 or While Quantities Last.

Woolco DEPARTMENT STORES A DIVISION OF F. W. WOOLWORTH CO. LTD.

Town and Country Shopping Centre
Douglas Street and Saanich

Personal Shopping only, please!
Store Hours: Monday to Saturday
10 a.m. to 10 p.m.

BUY WITH CONFIDENCE · SATISFACTION GUARANTEED REPLACEMENT OR YOUR MONEY REFUNDED

IN THE LEGISLATURE

Bennett slows Lauk

Gary Lauk (NDP—Vancouver Centre) got the worst of a couple of exchanges with Premier Bennett Wednesday.

Lauk wanted to know if the Bennett government was pushing ahead with a New Democratic Party proposal that the B.C. Railway link up with the Alaska Railway.

"All programs started by the former government are under review," Bennett answered. "And those programs that have not been taken seriously are being discontinued."

Lauk, who wins most of his exchanges in the house, tried again. He wanted to know if the premier was taking the NDP proposal seriously.

"Well," said Bennett, "any files or proposals we don't have could possibly be returned to us."

Lauk has been accused of removing all his files from his office following last December's election. While in office he was the economic development minister.

□

Provincial Secretary Grace McCarthy told the Legislature Wednesday the student summer employment program was moving ahead smoothly.

But she was unable to tell Scott Wallace (PC—Oak Bay) how many students have been found jobs to date or what the total employment figure would be.

Wallace had asked if the 4,600 jobs promised were all filled or would be filled in the near future.

Mrs. McCarthy said she felt 4,600 an unrealistic figure but promised Wallace a detailed reply. "We are still concerned," she said.. "We shall be finding as many jobs as possible with the funds available."

But, she warned, "we have not yet found the pot of gold some opposition members seem to think we should have found."

□

Health Minister Robert McClelland said Wednesday no consideration is being given "at present" to the raising of ambulance rates.

Last weekend McClelland was quoted as saying rates would be increased but not as high as the $25 "being rumored."

"I never did say that," he said. "What I said was that if ambulance rates went up they would not go up to the $25 people were talking about.

"But as it stands now we are not considering an increase anyway."

□

Environment Minister James Nielsen has approved an expenditure of $1.4 million to repair and improve Boundary Bay dikes which protect the municipality of Delta from flooding during high tide and storm conditions.

The work should be completed by mid-1977.

□

Attorney-General Garde Gardom said Wednesday he's considering establishing a roving road block system to try to curb impaired driving.

Gardom said he has called for a study of jurisdictions having roving road blocks already.

"We would provide adequate warning," he said. "But we have to do something to try and reduce the number of impaired drivers on the road. Roving road blocks may be part of the answer."

□

The public accounts committee, ostensibly established to probe government's past spending habits, is having a tough time this year.

At its first meeting David Stupich (NDP—Nanaimo) was appointed chairman.

Since then two meetings have been held, the second breaking up in acrimony.

The committee tried again Wednesday — but failed to raise a quorum. After a 10-minute wait everybody went about their business.

Social Credit members of the committee claim NDP members failed to show (only Stupich was present) because they were scared of probing questions from the Socreds.

NDP members say they couldn't attend Wednesday because of prior commitments.

At 9 a.m. today the committee is scheduled to try again.

One HOUR "MARTINIZING" CERTIFIES THE MOST IN DRY CLEANING
Fresh as a flower in just one hour
8 LOCATIONS TO SERVE YOU

Woolco™ TIRE AND AUTOMOTIVE CENTRE
THIS WEEK ONLY! OFFER EXPIRES MAY 22, 1976

FULL 4 PLY POLYESTER CORD TIRES
Hallmark Premium V
A78 x 13 WHITEWALL 19.77 Each

SIZE	BLACKWALL PRICE EACH	WHITEWALL PRICE EACH
A78 X 13	—	19.77
C78 X 13	—	21.77
C78 X 14	—	21.77
D78 X 14	—	23.77
E78 X 14	22.00	23.77
F78 X 14	25.00	26.77
G78 X 14	28.00	29.77
G78 X 15	28.00	29.77
H78 X 14	—	32.77
H78 X 15	—	32.77
L78 X 15	—	32.77

Every HALLMARK passenger tire carries a warranty certificate covering road hazards and workmanship without limit as to months or miles and tread life expectancy.
• FREE TIRE INSTALLATION • NO TRADE REQUIRED • NO FREIGHT CHARGE
TIRE MILEAGE GUARANTEE 30,000 MILES OR 30 MONTHS

FRONT END SPECIAL 12.88
MOST NORTH AMERICAN CARS
Let our expert mechanics:
• ALIGN front end. Adjust caster, camber and toe.
• BALANCE front wheels for maximum tire mileage.

SUPER SPECIAL
SUPER LUG SLOTTED WHEELS 35.88 Each
For 13"/14"/15" x 6" wheels Includes cap. For wide tires 14"/15"x7" 39.88 Each Includes cap.

RR54T
8 TRACK MATRIX STEREO
Mini 8-track, with 4-channel matrix, fine tuning, head cleaner, burglar alarm and illuminated program indicator. 57.88 Each

MOST NORTH AMERICAN CARS FRAM OIL FILTERS 1.76 Each Spin on, or drop in types
TUNE-UP KITS 2.66 Each Most North American cars. Uni-set for GM. cars. 3.66 kit
STEREO SPEAKERS No. BS54PF. 5" round speakers with 4 oz. magnets. 12 watts stereo power. Includes all hardware, wiring and instructions. 14.88 pair

Woolco DEPARTMENT STORES A DIVISION OF F. W. WOOLWORTH CO. LTD.
Town and Country Shopping Centre Douglas Street and Saanich
PERSONAL SHOPPING ONLY, PLEASE!
Store Hours: Monday to Saturday 10 a.m. to 10 p.m.
BUY WITH CONFIDENCE SATISFACTION GUARANTEED REPLACEMENT OR YOUR MONEY REFUNDED

CAPITAL SUPER FOODS
50 WEST BURNSIDE
OPEN DAILY 9 to 9
5124 CORDOVA BAY RD.
Cordova Bay Plaza
OPEN MON., TUES., WED., SAT. 9 to 6 THURS., FRI., 9-9, SUN. 11-6
PRICES EFFECTIVE MAY 20, 21, 22
WE RESERVE THE RIGHT TO LIMIT QUANTITIES
SHOP and SAVE

FRESH TURKEY GRADE A 89¢ lb.
FLETCHERS, PICNIC No. 1 Smoked 89¢ lb.
ONTARIO, MILD CHEESE 1.19 lb.
CANADA GRADE A BEEF CHUCK STEAK FULL CUT BONE IN 79¢ lb. BONELESS CHUCK, lb. 1.09
BURNS SHAMROCK, No. 1 BACON 1.59 lb.
SWIFTS PREMIUM BULK WIENERS 75¢ lb.
SCHNEIDER COOKED HAM Sliced, Broken 6-oz. pack 89¢
SCHNEIDERS HAMBURGER PATTIES 2-lb. Family Size 1.89
SNACKERY PIZZA 1 Cheese and Pepperoni Sausage, 12 oz. 1 Cheese, 10 oz. 1.19 twin pack
OVENFRESH HOTDOG and HAMBURGER BUNS 1 DOZ. PACK 49¢
KRAFT MARSHMALLOWS 11-oz. White and Fruit Flavors 2 for 89¢
KRAFT PREPARED MUSTARD 25-oz. large jar 43¢
KRAFT BARBECUE SAUCE Hot Garlic, Onion, Hickory, 18 oz. Plain 16 oz. 65¢
TANG LEMON-ADE 2 6½-oz. pkgs. 79¢
NALLEY POTATO CHIPS 8-oz. Large box 59¢
SALADA ICE TEA 12-oz. tumbler 99¢
LYSOL SPRAY 16-oz. 1.49
KLEENEX BOUTIQUE NAPKINS 75-sheet packet 55¢
HUSKY DOG FOOD 25-oz. King Size 3 for 79¢
RUPERT FROZEN FISH CAKES 12-oz. 49¢
AUNT JEMIMA FROZEN WAFFLE Reg. and Buttermilk 10-oz. Waffle 12 for 49¢
BICK'S DILL PICKLES Polish and NO Garlic with Garlic 32-oz. jar 89¢
CALIFORNIA STRAWBERRIES 2 Baskets 89¢
FANCY RED DELICIOUS APPLES 4 lbs. 49¢
CALIFORNIA WHITE NEW POTATOES 4 lbs. 49¢

THE TEA 120-bag box 1.99
NESCAFE 10 oz. 2.79
SHANE ASSORTED COOKIES 4-lb. box 2.39
IMPERIAL MARGARINE 3-lb. pack 1.37

Rabbit rampant on rails

LONDON (UPI) — Trains on London's Central Line subway service were halted by a berserk rabbit that jumped into one cab and bit, scratched and clawed the driver until he bled.

London Transport, which operates the system, said the rabbit attacked driver John Hunt on a stretch of line where it runs over ground in Essex, northeast of the city.

The driver was treated at hospital for his injuries and tests in case the rabbit was suffering from any disease.

London Transport did not say what happened to the rabbit.

Russian food 'short'

MOSCOW (UPI) — Along with "meatless Thursdays" in Moscow restaurants, Russian housewives are also finding growing food shortages and prices higher.

A Paris newspaper said there had been sporadic dock strikes in Riga, Latvia, and destruction of market stalls and shop windows in Rostov and Kiev to protest shortage of stocks.

One unconfirmed report reaching Moscow said there had been a work slowdown at Riga Docks, which may have been connected with the lack of certain foods. But a weekend visitor to Kiev said food supplies looked normal and there was no talk of disturbances.

Nothing was known of the reports of violence in Rostov, where according to the French newspaper Le Figaro, "stalls have been destroyed in market places and some food shop windows have been smashed by Soviet citizens disgruntled over the scarcity of products put on sale."

For some weeks, housewives in Moscow have had difficulty in getting poultry, coffee, pepper, fruit such as applies and oranges, and vegetables, including onions, green beans and cabbages.

Some of these goods, when not at the stores, were available for higher prices in the markets where peasants may sell their own products.

One small garlic onion recently has cost as much as $1.45 and small bunch of parsley 50 cents.

But housewives said red meat, bread and dairy products are in plentiful supply in Moscow, one of the best-fed Soviet cities.

"Meatless Thursdays" were introduced recently in the majority of Moscow's restaurants. Western economists said this was a bitter result of last year's disastrous grain harvest — 140 million tons against a targeted 215 millions.

They said the red meat supplies could get worse. Because of the lack of feed grain, there was a certain amount of "distress slaughtering," of cattle, causing a bulge in supplies. When this flattened out, the shortage could be felt more seriously.

They added the Kremlin's efforts to buy food abroad will be hindered by its deficit with westrn nations which last year totalled $5 billion.

Summa held by court

WILMINGTON, Del. (UPI) — Until a 15-year-old damage suit filed by Trans World Airlines against Howard Hughes is resolved, the Delaware Chancery Court technically will control the assets of the Summa Corp., the deceased billionaire's $2 billion conglomerate.

As part of a continuing legal dispute between TWA and Hughes, the chancery court "sequestered" the assets of the company in 1962, known then as Hughes Tool Co., until the defendant appeared in court.

Hughes' attorneys sought unsuccessfully to quash the sequestration and, according to the Wilmington attorneys for Summa and TWA, the sequestration order was never lifted.

Woolco

brand name JEANS

A WOOLCO STANDOUT SPECIAL

Boys' Denim Cut-Offs
Pre-washed 14-ounce Indigo denim cut-offs are made of 100% cotton. Styling includes 2-front scoop pockets with riser back. 8-18.
6.44 pair

Men's "Scrubbie" Denim Shorts
Western style "Scrubbie" cut-off shorts made of 100% cotton denim. Styled with 2-back patch pockets, 2-front scoop pockets. 29-38.
11.95 pair

'Liberty' Style Denim Cut-Offs
Young men's pre-washed cut-off shorts are made of 100% cotton denim. Handsomely styled with 2-back patch pockets. 30-38.
9.95 pair

Boys' Indigo Denim Jeans
'Lee' jeans made of 13¾-ounce pre-washed 100% cotton. Wide leg styling with 2-front scoop pockets, 2-back patch pockets. Sizes 8-20.
14.99 pair

Men's 100% Cotton Twill Jeans
Western style flared jeans have 2-scoop front pockets, 2-back patch pockets. Blue, tan, rust, green. Inseams: 32"-34". 28-36.
8.99 pair

Boys' 'Flare King' Jeans
Flared, western style 13¾-ounce Indigo jeans made of 100% cotton denim. 2-scoop front pockets. 2-back patch pockets. Sizes 8-18.
11.99 pair

Big Value on Men's "Big Name" Spring Fashion Denim Jackets
Time to "shape-up" for spring with Patchwork Denim Jackets by 'Lee'. You'll appreciate the pre-washed 100% denim cotton comfort . . . with just the right touch of styling to match: 2 front flap pockets; 'Lee' buttons on front and cuffs. Sizes: S.M.
18.99 each

Excellently Priced Pre-Washed Patchwork Denim Jeans by 'Lee'
'Lee' Patchwork Denim Jeans are the perfect mate for the above patchwork denim jacket. Jeans also made of pre-washed 100% cotton denim. Beautifully styled with 2 front slash pockets, 2 back pockets, belt loop, 36" unfinished bottoms. Waist sizes: 28-36.
11.99 pair

Men's All-Protective Leather Camper Boots
Camper boots give you the extra comfort and protection you'll need out in the bush this spring. Boots have all leather uppers, 6-eye ties, oil resistant sole, mocassin toe and black tab. Available in tan colour. Even sizes: 8-11.
16.99 pair

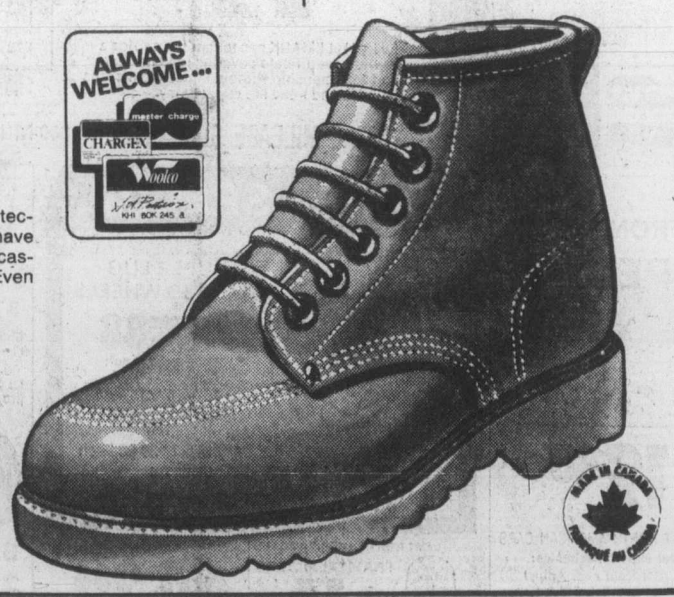

Prices effective 'till May 22nd

Woolco DEPARTMENT STORES
A DIVISION OF F.W. WOOLWORTH CO. LTD.

Town and Country Shopping Centre
Douglas Street and Saanich

Personal shopping only, please!
STORE HOURS:
Monday to Saturday
10 a.m. to 10 p.m.

BUY WITH CONFIDENCE
SATISFACTION GUARANTEED
REPLACEMENT OR YOUR MONEY REFUNDED

The Daily Colonist.
VICTORIA, BRITISH COLUMBIA
FOURTH SECTION PAGE 41
THURSDAY, MAY 20, 1976

Rhodesians study new options

SALISBURY, Rhodesia (UPI) — Government sources said Wednesday Premier Ian Smith was studying the possibilit of abolishing voter qualifications based on race in a move to stimulate new talks with moderate black nationalists.

White Rhodesians, facing an escalating guerrilla threat from radical blacks seeking to topple the Smith regime, crowded into churches in response to President John Wrathall's call for a national day of prayer to "seek God's guidance at this time."

A few blacks also attended services.

Talks between Smith and moderate black leader Joshua Nkomo collapsed in March after nearly four months of intermittent negotiation, with Nkomo branding Smith's insistence on no black majority rule for at least another 10 to 15 years an "affront."

Government sources said Smith may use the abolition of voter qualifications to pry open the negotiating door with Nkomo, but would saddle the measure with sufficiently stringent economic and educational qualifications to ensure what Smith terms "civilized" government.

Wrathall attended services Wednesday in Salisbury with Smith and asked employers to let their workers off to pray.

No emotional sermons were delivered in the capital, in which many automobiles blossomed with bumper stickers saying "pray for Rhodesia," and "Rhodesia is super."

A white opposition leader, Tim Gibbs, son of a former British governor, Wednesday wrote an open letter to Smith.

"The whites may win the war for you, but you will lose the war for them ... (your policies) are sterile and have no prospect of success," Gibbs said. Smith controls all 50 white seats in parliament.

The latest black guerrilla strike this week killed two white soldiers in a clash along the main highway to South Africa, military sources said Wednesday.

The highway is still open to civilian traffic although the army provides convoys for motorists who fear driving unescorted.

The insurgents, intent on ending 10 years of Smith's white minority rule, ambushed the Rhodesians in the Nuanetsi district where they last struck April 18, spraying automatic gunfire into three South African tourists on motorcycles. Their deaths forced the closure of the road for two weeks.

Eleven escape communist rule

BANDAR SRI BEGAWAN, Brunei (UPI) — Eleven Vietnamese refugees, guided only by a school atlas and an ancient compass, crossed 800 miles of open sea in a 30-foot riverboat and landed Wednesday at Brunei on Borneo's northwest coast.

The refugees, among them a woman eight-months pregnant and three children, began their South China Sea voyage a week ago, slipping through communist patrols in the early morning darkness.

They lived mostly on rice and stored river water. Guided for five days by only the atlas and an old compass, the refugees said a large vessel sighted them Monday and gave them food, water and a proper chart.

The only English speaker in the group, Chiew Huynh, 22, said they passed through several storms and saw a typhoon in the distance as they sailed 800 miles southeast from Vietnam to Muara port, on Brunei's northern tip.

Chiew said several members of his family were arrested by the communists who took power in South Vietnam more than a year ago.

He said the refugees wanted freedom.

The 11 began planning their escape eight months ago, Chiew said, hoarding fuel and food and constructing a 30-foot riverboat.

He said they were forced to build a small craft because of restrictions imposed by Saigon authorities on sea-going vessels.

Chiew said the group made for Brunei, on Borneo's northern coast, because it was closest to Saigon. He said wind and currents helped them in their journey.

7,000 arrested in India move

NEW DELHI (Reuter) — More than 7,000 persons have been arrested in a drive to stop circulation of clandestine papers opposing India's state of emergency, Om Mehta, minister of state for home affairs said Monday. He told a meeting of his ministry's parliamentary consultation committee that 34 printing presses had been seized, the Indian news agency Samachar said.

More bombs shake Paris

PARIS (AP) — Extremists set off explosions outside the rightwing newspaper L'Aurore and threw firebombs at two cars from West Germany. There was damage in each attack, but no casualties, police said. No group claimed responsibility for the bombings, which continued a series of violent incidents in France following the death of West German anarchist Ulrike Meinhof eight days ago.

SEARS AD CORRECTION

An error appeared in Sears' 12-page Birthday Sale flyer delivered to your home today. On page 11, items: 11d-11e 'the Kenmore Laundry twins' show an incorrect illustration. Our apologies for any inconvenience caused.

THE ECONOMY STORY

■ Honda is rated number 1 in gas mileage (49.9 m.p.g. as reported by E.P.A.)
■ The Honda is the perfect antidote for gasoline prices and runaway costs, the two most pressing problems with which drivers have to deal.

COMPLETE VICTORIA PRICE $3276 (plus Provincial Sales Tax)

HONDA CAR CENTRE
Dealer Licence Number 846A
909 Yates St. 386-6707
HONDA

GIANT DISCOUNT P.D.Y. FOOD CENTRE
CRAIGFLOWER and TILLICUM
Prices Effective: May 20, 21, 22
THURS., FRI., SAT.
WEEKDAYS 9 to 9
SUNDAYS 10 to 7
WE RESERVE THE RIGHT TO LIMIT QUANTITIES

Robin Hood (Limit one bag) FLOUR 20-lb. bag ..... 2.15 WITH $10 ORDER OR OVER
Fresh Utility TURKEYS 6 to 10 lbs. lb. 77¢ WHILE STOCK LASTS.
Swift Ready-to-Serve HAM Shank Portion. lb. 1.09
No. 1 BULK WIENERS lb. ..... 69¢
Grade A ROUND STEAK (FULL CUT) lb. 1.39
Grade A BONELESS RUMP ROAST lb. 1.49
Twinkle (Island Fresh) ICE CREAM 4-Litre Tub 2.39
Krispee Tri-Pak POTATO CHIPS Box ..... 59¢
WIENER or HAMBURGER BUNS Per doz. ..... 57¢
Rose Brand Sweet Hamburger or Hot Dog RELISH 3 12-oz. jars 1.00
Carnation COFFEE MATE 16-oz. jar 1.15
Mom's MARGARINE 3-lb. pkg. 1.29
Chase & Sanborn COFFEE 1-lb. bag 1.19
Royale BATHROOM TISSUE 4-roll pkg. ..... 99¢
Swanson Frozen TV DINNERS Beef, Chicken, Turkey 11-oz. pkg. ..... 79¢
Sweet & Juicy WATERMELON (Whole Only). lb. .... 10¢
Fresh CORN ON THE COB 6 cobs ..... 87¢
California NEW POTATOES 5 lbs. ..... 59¢
5-20

386-2121
Monday through Saturday
8 a.m. to 6 p.m.

CLASSIFIED ADVERTISING

Vancouver Island's Largest Shopping Centre in Print

386-2121
Monday through Saturday
8 a.m. to 6 p.m.

CLASSIFIED ADVERTISING RATES

All rates quoted are for insertion in both the Daily Colonist and Victoria Times.

Single Paper rates available on request.

REGULAR CLASSIFIED LOCAL RATE PRIVATE PARTY ONLY

1 or 2 days
12c per word per day
3 to 5 consecutive days
10c per word per day
6 consecutive days or more
9c per word per day

REGULAR CLASSIFIED LOCAL RATE COMMERCIAL ADVERTISING

1 or 2 days
15c per word per day
3 to 5 consecutive days
12c per word per day
6 or more consecutive days
11c per word per day

SEMI-DISPLAY LOCAL RATES

Any advertisement which varies from 6 pt. regular classified style shall be considered semi-display
14 agate lines per column inch

1 or 2 days
55c per agate line per day
3 to 5 consecutive days
50c per agate line per day
6 or more consecutive days
45c per agate line per day

NATIONAL AND OUT OF PROVINCE RATE

Regular Classified 15c per word
Semi-Display 60c per agate line
14 agate lines per column inch

BIRTH NOTICES

Up to 30 words $3.30
Each additional word 10c

DEATH NOTICES, MEMORIAL NOTICES AND CARDS OF THANKS

47.5c per count line per day

PRIVATE BOX NUMBERS

$2.75 except Help Wanted Advertisements, $4.40 which includes a Position Filled Advertisement.

Contract rates for local businesses available on request.

CLASSIFIED ADVERTISING COPY DEADLINES

REGULAR CLASSIFIED advertising may be placed in The Daily Colonist up to 5 p.m. the day prior to publication and in the Victoria Times up to 6:00 p.m. the day prior to publication.

SEMI-DISPLAY advertising may be placed in The Daily Colonist up to 12 noon the day prior to publication and in the Victoria Times up to 4 p.m. the day prior to publication.

CLASSIFIED SERVICE FOR DUNCAN COWICHAN VALLEY AND CHEMAINUS

Classified Ads phoned in to our Duncan office before 3:30 p.m. will appear in the following day's papers.

746-6181

TERMS OF PUBLICATION

The Victoria Press Ltd. shall not be liable for non-insertion of any advertisement beyond the amount paid for such advertisement.

In the event of an error occuring the liability of Victoria Press Ltd. shall not exceed the charge for the space actually occupied by the item in question.

All claims on error in publication shall be made within 12 hours thereafter and if not made shall not be considered. No claim will be allowed for more than one incorrect insertion not for errors not affecting the value of advertisement.

All estimates of cost are approximate. Advertisers will be charged with space actually used.

All advertising copy will be subject to the approval of the Victoria Press Ltd., who reserve the right in its sole discretion to classify, reject or insert copy furnished.

All advertisements must comply with the British Columbia Human Rights Act. This act states no advertisement may state or imply a preference, limitation or specification on the basis of an applicant's race, religion, colour, marital status, ancestry, place or origin, age; or sex (unless the matter relates to the maintenance of public decency AND prior approval has been obtained through the Human Rights Branch).

While every endeavor will be made to forward replies to box numbers to the advertiser as soon as possible, we accept no liability in respect of loss or damage alleged to arise through either failure or delay in forwarding such replies, however caused, whether by negligence or otherwise.

NOTICE OF COPYRIGHT

Full complete and sole copyright in any advertisement produced by Victoria Press Ltd. is vested in and belongs to, Victoria Press Ltd.; provided, however, that copyright IN THAT PART AND THAT PART ONLY of any such advertisement consisting of illustraions, borders, signatures or similar components which is, or are, supplied to Victoria Press Ltd. by the advertiser in the form of reproduction proofs, veloxs, engravings, etc., and incorporated in said advertisement shall remain in and belong to the advertiser.

BUSINESS OFFICE HOURS

Monday to Friday
8:30 a.m. to 5 p.m.

PHONE DIRECT 386-2121 TO PLACE YOUR CLASSIFIED ADVERTISEMENT

CLASSIFICATION INDEX

VITAL STATISTICS
1 Births
8 Cards of Thanks

THE FOLLOWING SEVEN CLASSIFICATIONS ON THE LAST PAGE OF CLASSIFIED

305 Deaths and Funerals
308-A Cards of Thanks
309 In Memoriams
310 Funeral Directors
311 Monumentals
312 Florists
313 Miscellaneous

NOTICES
14 Announcements
15 Coming Events and Meetings
16 Catering, Banquets and Reception Rooms
17 Restaurants
18 Places to Visit
20 Lost and Found

EMPLOYMENT
21 Help Wanted—General
22 Office Help
23 Skilled Trades
24 Sales Persons and Agents
25 Teachers
26 Part Time—Temporary Help
30 Situations Wanted

BUSINESS SERVICES AND DIRECTORY
36 Business Services and Directory

PERSONAL SERVICES
33 Bands, Musicians and Orchestras
34 Pre-Recorded Music
40 Business Personals
43 Dancing
42 Education
71 Music Teachers
39 Personals
32 Trade Schools
38 Travel

MERCHANDISING
83 Aircraft
117 Antiques
78 Bicycles
80 Boats and Marine
65 Building Supplies
93 Cameras, Supplies and Photo Finishing
127 Chicks, Poultry, Hatching Eggs, Supplies
135 Farm Implements
60 Fuel
97 Furniture
120 Garden Supplies
99 Groceries, Meats and Produce
130 Heavy Equipment and Machinery
128 Livestock, Supplies and Events
100 Miscellaneous for Sale
103 Miscellaneous Wanted
109 Miscellaneous to Rent
77 Motorcycles
70 Musical Instruments
125 Pets and Supplies
96 Ranges, Stoves and Furnaces
92 Sporting Goods
115 Swaps
63 Timber
98 TV, Stereo, Radio Sales and Service
112 Wanted to Rent, Miscellaneous
116 Coins and Stamps

AUTOMOTIVE
155 Automobile Financing and Insurance
164 Auto Body and Painting
167 Auto Repairs, Service and Towing
168 Campers, Trailers and Motor Homes
166 Cars and Trucks Wanted
150 Cars for Sale
151 Sports, Import Cars
148 Lease Vehicles
169 Mobile Homes and Parks
149 New Car Directory
160 Parts, Accessories
158 Tires
154 Trucks, Buses and Vans
156 U-Drive and Auto Washing

ACCOMMODATION
185 Convalescent and Rest Homes
175 Hotels
178 Summer Homes, Cottages and Resorts
181 Tourist Accommodation

RENTAL
201 Apartments to Rent, Furnished
200 Apartments to Rent, Unfurnished
202 Furniture to Rent
203 Apartments Wanted
206 Duplexes to Rent
207 Duplexes Wanted to Rent
215 Halls, Warehouses, Stores and Offices to Rent
197 Housekeeping Rooms to Rent
199 Housekeeping Rooms Wanted
211 Houses to Rent, Furnished
210 Houses to Rent, Unfurnished
212 Houses Wanted to Rent
190 Room and Board
191 Room and Board Wanted
193 Rooms to Rent
194 Rooms Wanted
204 Shared Accommodations

FINANCIAL
155 Automobile Financing and Insurance
233 Mortgage Loans and Insurance
234 Mortgages for Sale
230 Personal Loans and Insurance
235 Wanter to Borrow

REAL ESTATE
280 Acreage for Sale and Wanted
240 Business Opportunities
241 Business Opportunities Wanted
247 Commercial or Industrial Properties
258 Condominiums and Townhouses
253 Country Homes and Properties
270 Exchange Real Estate
290 Farms for Sale and Wanted
263 Garages for Sale, Rent, Wanted
293 Gulf Island Properties
250 Houses for Sale
265 Houses Wanted to Buy
295 Listings Cancelled
268 Listings Wanted
271 Lots for Sale
294 Mainland and Out-of-Province Properties
273 Property for Sale
274 Property Wanted
244 Revenue Property
245 Revenue Properties Wanted
285 Up-Island Properties
256 Waterfront Properties
300 Churches

SUBSCRIPTION RATES

Wherever carrier service is maintained, $4.00 per month.

By mail — Canada, $5.00 per month, $14.50 per 3 months, $28.00 per 6 months, $55.00 per year.

Outside Canada, $12.00 per month, $35.00 for 3 months, $70.00 for 6 months, $132.00 per year.

SATURDAY TIMES ONLY
SUNDAY COLONIST ONLY

Canada, 35 cents per copy, $18.00 per year.

Outside Canada, 60 cents per copy, $30.00 per year.

CIRCULATION REPRESENTATIVES

Duncan, Chemainus— Mr. HILTON HOLT	746-6181
Nanaimo	753-2766
Lake Cowichan	749-3156

United States Representatives
MATHEWS SHANNON and CULLEN, INC.

New York, Boston, Chicago, Detroit, Philadelphia, Pittsburgh, Cleveland, Syracuse, Charlotte, Atlanta, Cincinnati.

PAGE REPRODUCTIONS OR MICROFILM COPIES OF COMPLETE PAPERS AVAILABLE FOR ALL PAPERS PUBLISHED
PHONE 382-7211, LOCAL 276

1 BIRTHS

PEARSON — Nathan is pleased to announce the arrival of his 6 lb. 15½ oz. baby brother, Matthew Tyler, on May 10, 1976. Proud parents are John and Cheryl Pearson. Many thanks to Drs. John Campbell, Popkin, Moore and Maternity Staff at Victoria General.

ROUECHE — Born to Len and Mary Ann (nee Glover) on May 13, 1976, a boy, Robert Kenneth, 8 lbs. 8 ozs. A brother for Joanna Leigh. Thanks to Dr. Billung-Meyer and staff at V.G.H.

DEATH and FUNERAL ANNOUNCEMENTS DIRECTLY FOLLOWING CLASSIFIED

14 ANNOUNCEMENTS

LADY HYPNOLOGIST — STOP smoking, lose weight, self hypnosis. By appointment only. Alpha Centre—595-4022.

TRY LUNCH AT THE BACCHANalia, female exotic dancers, 11 a.m. to 3 p.m. Monday to Friday.

15 COMING EVENTS and MEETINGS

ESQUIMALT COMMUNITY SPORTS
BINGO
OVER $700 paid out in prizes last week
Early Bird Games 7 p.m.
Regular Games 7:30 p.m.
Admission $1
Extra Cards 25c each
ESQUIMALT LEGION
ADMIRALS RD.
Every Thursday
Free Bus to Town

OVER $600
11 Prizes Last Week
Leonardo Da Vinci
BINGO
196 Bay Street
Every Thursday Night
3 Early Bird Games 7:00
25c A Card, 5 for $1.00
20 Regular Games 7:30
6 Cards $2.00
5 Extra Games
25c a Card, 5 for $1.00
Door Prizes and
Good Neighbour Games
Lots of Parking
Concessions

VIC WEST SOCCER CLUB
BINGO
OLD AGE PENSIONERS' HALL
Early Bird Games
7:00 P.M.
16 Games—$20 or more
20th Game $100
10 Good Neighbor
Door Prizes
$2 each
Admission $1, 6 cards $2
5 extra games, 25c per card
Minimum $30
OUR MAIN CHARITY
RETARDED CHILDREN

BINGO
JAMES BAY LIONS CLUB
O.A.P. HALL
1600 Gov't St.
1600 GOV'T ST.
TUES., MAY 25
GAMES START 7 P.M.
PROCEED TO CHARITY

BINGO
MT. DOUGLAS SCHOOL
WED., JUNE 2
EARLY BIRD 7 P.M.
REGULAR GAME 7:30 P.M.
5 LATE GAMES
Advanced tickets available thru school or tickets at door.

BINGO
LANGFORD LEGION, STATION RD.
Every Thursday. Over $800 paid out every week in prizes. Early bird games, 7 p.m. Regular games at 7:30 p.m. Admission $1.00, extra cards 25c each or 5 for $1.00.

AIR RALLY
SAT., MAY 22
$500 FIRST PRIZE
BAR-BE-QUE DANCE
VICTORIA FLYING CLUB
656-2833

HANDMADE ARTICLES, QUILTS and doll clothes, attic treasures, novelties, home baking, games, puppets and magicians. 2990 Quadra, Church of Jesus Christ Latter Day Saints. 10 till 2. 382-3356.

MYSTERY TOURS
Leaves V.I. Coach Lines depot every Sunday at 1:30 p.m. Return 5 p.m., $4.50 includes tea. 385-4411.

TRY LUNCH AT THE BACCHANalia, female exotic dancers, 11 a.m. to 3 p.m. Monday to Friday.

2 TICKETS TO PAUL MCCARTney and Wings in Seattle, June 10th, $40, 388-6327, before 4 p.m.

17 RESTAURANTS

TRY LUNCH AT THE BACCHAnalia, female exotic dancers, 11 a.m. to 3 p.m. Monday to Friday.

18 PLACES TO VISIT

TRY LUNCH AT THE BACCHAnalia, female exotic dancers, 11 a.m. to 3 p.m. Monday to Friday.

20 LOST and FOUND

LOST: LADY'S RING, ONE pearl, 2 small diamonds, May 16. downtown area. Please call 383-7137, Room 521 before noon May 21.

LOST: 5 YEAR OLD MALE golden labrador, vicinity North Ridge area, answer to name of "Sandy" reward offered. Phone 479-7382.

LOST: SMALL STRIPED NEWLY spayed affectionate cat in James Bay-Beacon Hill park area. If seen or found 384-9901 after 5.

LOST: ONE SOLID GREY KITten, 3½ months old. Long hair. Woolco and Swan Lake area. Phone 384-1382 or 592-3632.

FEMALE PUREBRED BEAGLE dog, Colwood area. Tan-white coloured. Answers to name of Jody. 478-0110.

LOST: APRIL 27TH, GREY KITten, white feet. Island View Beach. After 5, 652-1050.

20 LOST and FOUND

LOST IN GORDON HEAD AREA, black male dog, shaggy coat recently clipped, wearing brown collar with tag missing. 477-9679.

LOST — GREY MINIATURE poodle answering to the name of "Mitsy", Hampton Park area. 385-8263 after 4.

LOST OVERBOARD MONDAY, blue sail bag containing red sails. Cadboro Bay Chatham Island vicinity. Reward. 477-8247.

LOST, LAST WEEKEND, BROWN leather jacket around Sherwood or Colony. Please phone 384-8226 or 384-1095.

FOUND: YOUNG TABBY CAT with collar and name Marlow, at Saxe Point. Cats Protection League, 598-5731.

LOST FEMALE GREY TABBY cat, kink at end of tail, Sidney area. 656-5187.

LOST: TABBY CAT, NEUTERED male from 1715 Rockland. 598-2308, after 5.

LOST — SUNDAY, SPORTYAK dinghy. Gulf Island, Sidney area. Reward. 656-4633.

LOST: GIRLS YELLOW JACKET with hood, vicinity Margaret Jenkins School. 592-0438.

LOST FRIDAY DOWNTOWN glasses with silver chain. Reward. 478-2848 after 6.

LOST BROWN LEATHER JACKet and black purse. 382-2911.

COMPETENT LEAD ROCK GUItarist, 383-7343 after 5 p.m.

21 HELP WANTED GENERAL

ADVERTISEMENTS IN THIS CLASIFICATION MUST COMPLY WITH THE BRITISH COLUMBIA HUMAN RIGHTS ACT

HUSBAND AND WIFE TEAM
Required as building managers for a 50 ste. apartment block in the Duncan area. Must be able to relate well to people. Experience required. Suite supplied. Remuneration according to experience. Reply in writing to J. H. Whittome and Co. Ltd., 68 Station St., Duncan.

THE DAILY COLONIST HAS route openings for Carriers for June 1, in the following areas:
Atkins Rd., Langford,
Blythwood Rd., Saseenos,
Sooke Village
Anyone interested in applying for any of these routes should contact:
J. Bradford,
2621 Douglas St.,
Victoria, B.C.
383-4111, ext. 164

CAREER OPPORTUNITY. IF you have grade 12 or better, 2 years in finance or banking experience, enthusiasm and drive and are willing to transfer if necessary, we offer individualized training, exciting challenging work, excellent salary and benefits. Please call 385-8700, 9-5, Traders Group Ltd.

REQUIRE CARETAKER COUPLE for over 50 suites modern apartments. Must be able to relate well to people. Experience in general maintenance, cleaning, gardening. 1 bedroom suite available. State your age and references. Reply in writing to G. and O. Holdings 190 Sunny Lane, Victoria.

OLDER PERSON TO ASSIST IN OPERATING
Small but expanding Construction Company — duties to include Supervision, Co-ordination and Good knowledge of trades. P. O. Box 443, Victoria.

GOLDFINGER JEWELRY party plan needs experienced people. Meet the president Dr. Sheeman in our booth during the Victoria Exhibition. Come by and view this elegant and profitable line.

EXPERIENCED LANDSCAPE laborer required for lawn installation. Must be able to work with minimum supervision. Phone 652-3705 Thursday 6 p.m. to 8 p.m. and give work experience and wage expected.

FULLY QUALIFIED BOOKKEEPer required for active office. Good telephone manners and tact when dealing with the public a necessity. Cheerful personality and neat appearance essential. Apply in person S.P.C.A., 3150 Napier Lane.

REPUTABLE OFFICE EQUIPment firm requires experienced typewriter and adder serviceman. Excellent working conditions, advancement, and remuneration. Island Business Machines Ltd., phone collect, D. Schroven, 384-7148.

LIVE-IN HOMEMAKERS
Opportunities for semi-retired ladies to help their local communities. Your experience needed by HEALTH CARE SERVICES UPJOHN LIMITED. Call us at 388-6639 Monday - Friday, 9-4:30.

REQUIRED HOUSEKEEPER BAbysitter afternoons, 1 day per week to start. Hours and wages to be negotiated. Happy Valley Glen Forest Way. Must be good with school age children, 478-9490 after 5 p.m.

PAUL'S RESTAURANTS LTD. Wanted full time experienced waiters and waitresses, will also train summer help, apply 1900 Douglas St., between 2 and 3 p.m. only.

CARETAKER FOR DOWNTOWN Theatre 4 hours per day, 7 day week. Must be experienced. Suitable for pensioner. Reply in writing stating age and experience to Box 1836, Victoria.

EXPERIENCED TELLER. FULL time permanent position. Good benefits and job prospects. Typing an asset. Apply, National Trust Company 1280 Douglas, Victoria, Mrs. P. M. Evans 388-5451.

SALES CLERK REQUIRED FOR supervisory position. Experience in drapery fabrics essential. 5 day week including Saturdays. 3 days at 9 to 5 and 2 days at 1 to 9. $160 per week. 386-6754.

EXPERIENCED POULTRY farm worker, layers, 40 hour week, $5.00 per hour plus house. Duncan area. Apply Canada Farm Labour Pool, 205 3400 Douglas St. 382-4272.

CAPABLE COOK FOR RETIRement home in Victoria. 5 day week. 10 a.m. to 6:30 p.m. Responsible for ordering supplies. Victoria Press Box 339.

IMMEDIATELY A BABY SITTER needed in my home for two infant children. Please call 478-5079. Langford area.

PERSON TO OPERATE MULTIlith press 11x17. Must be capable. State salary expected to Victoria Press Box 340.

ELDERLY GENTLEMAN LIVING in Oak Bay with ocean view apartment. Requires live-in housekeeper. 592-6430.

EXPERIENCED COOK WANTED preferably with some broiler experience, phone Hy's Steak House, 382-7111.

PAUL'S RESTAURANTS LTD. weekend truck driver required, apply 1900 Douglas St., between 2 and 3 p.m. only.

SERVICE STATION REQUIRES part-time help on weekends. Experienced only apply. 305 Trans Canada Highway.

COMPANION HOUSEKEEPER. 5-4 hours per day, 5-day week, car necessary. Phone 658-8618 after 4:30 p.m.

REQUIRED IMMEDIATELY, EXperienced hotel desk clerk. Apply in person only, Douglas Hotel.

COCKTAIL WAITRESS-WAITERS. suitable for young clientele, cabaret work. 388-6684.

EXPERIENCED DRAPERY SAlesperson. Apply Standard Furniture.

EXPERIENCED DRYWALL board person for apprentice. 656-4916.

CARPENTER — EXPERIENCED in all phases of renovations — steady work. Phone 384-2429.

TAXI SHARE FOR SALE. 206-215 Oswego. 382-7368.

MATURE PERSON — COOK FOR small guest home, live-in. 598-4423.

21 HELP WANTED GENERAL

Purchasing Agent
A position of Purchasing Agent exists with a private local firm. The successful applicant will have had experience in Warehouse inventory control, receiving and distribution of goods, projecting requirements and soliciting quotes. As well as receiving Sales Representatives from various suppliers. Preference will be given to someone who has had Restaurant Experience. Please send resume including past experience and telephone number to Victoria Press, Box 267. Starting salary is $9,500.

Telephone Receptionist
A person who is mature and experienced and enjoys working with the public on the telephone is required by Victoria's Busiest Restaurant. The hours are from 12 noon till 8:30 p.m., Wednesday through Sunday. The duties include, taking reservations, answering inquiries, directing calls to various departments and some elementary book work. Those interested in applying should phone Mr. Campbell at 386-8487 between 10:30 a.m.-3 p.m. to arrange for a personal interview.

WAITRESS-WAITER WANTED for afternoon shift. Dress uniform provided. Between 30 and 50 years of age. Must be clean quick and honest. Apply after 7 p.m. Ians Jubilee Coffee Shop. 595-8121.

WANTED—LIVE-IN, NICE LADY —companion—light housekeeping, 60-65, for quiet elderly lady. Lovely spacious home. Nice location. Phone 388-4197 after 5 p.m.

SCISSORS
requires models for hair cutting, longer hair preferred. No charge. Call 388-6477.

EXPERIENCED DINNER COOK needed for evening shift. Top wages for top person. Apply in person to 1021 Pandora Ave.

MATURE, CLEAN, ENERGETIC, slim woman for laundry and ironing for private family in Sooke. 642-3667.

LIVE-IN BABYSITTER HOUSEkeeper for 2 children ages 10 and 4. Ample time off. Room and board plus remuneration. 656-4481.

WATED — MATURE COMpanion to live-in with elderly lady. Oak Bay home. 598-3929.

WANTED: EXPERIENCED cook. Apply in person between 2 and 4 p.m. 229 Gorge Road East.

EXPERIENCED COOKS WANTed. Shift work. Apply Victoria Press, Box 351.

EXPERIENCED WAITERS-waitresses wanted. Shift work. Apply Victoria Press, Box 351.

PART - TIME CLEANING LADY, mornings, 4 hours per day, 6 days per week. 652-2413.

HAIRDRESSER. FULL OR PART time. Experienced for Oak Bay Village. 477-6189 evenings.

EXPERIENCED DOG GROOMER and clipper. Reply stating experience to Victoria Press Box 301.

CARETAKER FOR 55-STE. APT. block — Live In. Ph. 385-3435.

WANTED—EXPERIENCED hairdresser, Ladybird, 595-3434.

JANITORS NEEDED WITH VEHIcles, over 25. 382-6318.

22 OFFICE HELP

ADVERTISEMENTS IN THIS CLASIFICATION MUST COMPLY WITH THE BRITISH COLUMBIA HUMAN RIGHTS ACT

BANK OF MONTREAL 1845 FORT ST.
Has a vacancy for a supervisor. This is a senior position and only fully experienced applicants with a minimum 4 years banking will be considered. Salary will commensurate with experience. Please call Mr. White at 598-3381 for interview.

BUILDING SUPPLY FIRM REquires accounting clerk to perform accounts payable and payroll functions. Thorough knowledge of basic accounting principals and ability to handle large volume are necessary prerequisites. This position is suitable for individuals who have completed the first year of C.G.A. or R.I.A. programs. Please forward resume with salary expectation to Victoria Press Box 347.

CLERK TYPIST REQUIRED. Must have good typing skills. Ability to meet people an asset. Duties include typing (copy and dictaphone) and general office duties relating to our management services department. Apply D. F. Watkins, Federal Business Development Bank, 850 Fort, 385-3375.

LEGAL SECRETARY
Excelent opportunity for a very experienced general legal secretary. Must fit in all areas and show proficiency in a legal office. Good typing and shorthand skills essential. Salary open. Drake Personnel, 1175 Douglas. 385-3425.

CLERK TYPIST
Put your Personal Lines experience to work in this busy, expanding, downtown insurance company. Definitely requires previous experience in Personal Lines and good typing. Salary $600-$700. Drake Personel, 1175 Douglas, 385-3425.

ACCOUNTANT
Experienced accountant familiar with EDP system is required for local office. Excellent working conditions, salary commensurate with ability. Victoria Press, Box 334.

2 EXPERIENCED TELLERS REquired immediately, excellent salary and fringe benefits, please apply in person, Mr. Henderson, Bank of B.C., 752 Fort St., Victoria.

MATURE FULL TIME RECEPtionist-bookeeper for active Oak Bay dental practice, salary dependent on experience, references. Reply Victoria Press, Box 348.

LEGAL SECRETARY REQUIRED immediately with experience in real estate and litigation. Salary based on experience. Phone 385-1383.

SECRETARY REQUIRED. egal experience an absolute must, pleasant downtown office. Good typing essential and shorthand an advantage. $750-$850. 386-9021.

LEGAL SECRETARY REquired, experience in all aspects of legal work preferred. Mag card and time recording. Cook Roberts and Whittaker. 385-1411.

SECURITIES CLERK, EXprienced, accurate typing. Very pleasant personality. 388-5411, Mr. Bowron.

SECURITIES CLERK REQUIRED by local trust company, previous experience required, send resume to Victoria Press, Box 330.

PART-TIME DENTAL ASSISTANT or hygenist required for 3 days a week. Must be experienced and - or certified. 386-6754.

23 SKILLED TRADES

ADVERTISEMENTS IN THIS CLASIFICATION MUST COMPLY WITH THE BRITISH COLUMBIA HUMAN RIGHTS ACT

CERTIFIED LICENSED MEchanic, 5 days a week, 40-hour week. Call Jack Reynolds, days 537-5613, nights 537-2872.

SMALL ENGINE MECHANIC. EXperienced. 30 hours per week. Langford Rentals, 478-6333.

ALUMINUM SIDING
Experienced installers required. Please call 652-3901.

23 SKILLED TRADES

STATIONARY ENGINEER 4TH CLASS
Hooker Chemicals (Nanaimo) Ltd. located at Harmac, Nanaimo, requires a 4th Class Stationary Engineer with minimum Grade 11 academic standing for work in chemical manufacturing plant. Telephone 112-753-1226, Mrs. Hinton.

CERTIFIED SAW FITTER
Required for swing shift at our Marpole sawmill division. I.W.A. rate. Apply:
RAYONIER CANADA (B.C.) LIMITED
Marpole Sawmill Division,
Box 8040, Station "L"
Vancouver, B.C.

Automotive Painter
Must be fully qualified with at least 7 years experience. Able to spray all types of automotive paints. Quality work essential. This is a permanent position in a large independent Victoria Shop with large work flow. Good working conditions with friendly staff and management. Usual fringe benefits include: Dental and life insurance. Please reply giving complete work summary and references. All replys strictly confidential. Wages negotiable. Victoria Press Box 231.

LOCAL AUTO
Dealership Requires:
1—shop control tower operator
2—person for service office to handle claims and close out orders.
Mechanical knowledge helpful.
Please send complete resume to Victoria Press Box 336.

WORKING CARPENTRY FOREman required by progressive general contractor. Must have first class references and be able to start immediatelp. Reply in strictest confidence to Victoria Press, Box 309.

AUTO PREP PERSON WITH A least 2 years experience. Pay according to qualifications with dental, medical and life insurance benefits. Contact Advanced Collision, 741 Pembroke. 388-4491.

WELDER AND FABRICATOR. structural steel experience preferred. Must have valid welding tickets. V. I. Steel Ltd., 334 Hillside, 384-7525.

EXPERIENCED TAPERS WANTed, steady work. Phone 656-4916.

24 SALES PERSONS and AGENTS

ADVERTISEMENTS IN THIS CLASIFICATION MUST COMPLY WITH THE BRITISH COLUMBIA HUMAN RIGHTS ACT

CONSIDER! GOOD SALESPEOPLE ARE TRAINED — NOT BORN!
and neither are doctors, lawyers, dentists or engineers.
You can be an outstanding salesman or saleswoman and earn $10,000, $15,000, $20,000 or more a year your very first year.
YOU NEED TO BE:
—Age 19 or over
—Ambitious
—Energetic
—Sports Minded
—Own a car
YOU WILL:
—Attend two weeks of school in Vancouver Expenses paid.
IF YOU QUALIFY WE GUARANTEE TO:
—Teach and train you in our successful sales methods.
—Assign you to the sales area of your choice under the direction and guidance of a qualified sales director.
—Provide the opportunity for you to advance into management as fast as your ability will warrant.
EQUAL OPPORTUNITY COMPANY M-F
Call now for personal Interview
Phyllis Shae
Thurs., May 20th, 746-5126

REALTORS
WALL and REDEKOP is looking for licenced salespeople with a desire to succeed and earn an exceptional income. We feel two things are required — tools to work with and a good training program. We have all the tools! Guaranteed sales, trade plans, interim financing, referral services, etc. We also have a full time salaried employee who's sole function is training. We have ALL the facilities to make a serious realtor successful. Call our Manager: BILL FIFE to see if you qualify! 386-2911.

WALL & REDEKOP HOMEFINDERS REALTY LTD

SALES PERSON
Highly rewarding position for a person to sell new and used homes for our construction company. Applicant must be bright, happily married with sales experience preferably in real estate. High income arrangements open for negotiations. Please enclose resume, all replies in strict confidence. Apply Victoria Press, Box 346.

GOLDS FABRICS Store Manager
a great opportunity with one of the largest fabric retail chains in Western Canada. Must be capable of organizing and directing retail staff in all phases of retailing. A creative interest in fashion, decorative fabrics and sewing is essential. Please forward personal resume to Wayne Morey, 2627 Arbutus St., Vancouver, B.C., V6J 1V5.

THE SPODE SHOP SPECIALTY china and crystal requires mature salesperson. Experienced preferred but not essential. Year-round position, basically 2-3 days per week, please apply in person, to 1007 Government St. between 10:30 and noon.

A UNIQUE AND UNUSUAL OPportunity for experienced direct sales person. Excellent opportunity to earn $200 and up per week. Even if you have daytime job at present. Evenings only, car essential. All leads supplied. 384-4143.

DOUGLAS REALTY
Requires realtors for their downtown office. For a confidential interview, call F. Marshall, 385-8784.

CASTLE PROPERTIES LTD.
Requires Realtors
Split up to 90-10
Freddy Starke
386-6164

WANTED BUILDING MATERIAL salesperson. Will train alert person. Good future. If experienced send resume, all inquiries confidential. Victoria Press Box 256.

24 SALES PERSONS and AGENTS

STEREO Salesperson Required
by
one of the largest stereo retail companies in Canada. Preferably with experience but not necessary. Some sales experience a must. Phone for appointment.
KELLY'S Stereo Mart
388-5502

25 TEACHERS

ADVERTISEMENTS IN THIS CLASIFICATION MUST COMPLY WITH THE BRITISH COLUMBIA HUMAN RIGHTS ACT

NOTICE TO TEACHERS
Before accepting a teaching position with the Yellowknife Public School District you are advised to contact your Provincial Teachers' Organization or the NWTTA at Box 2340, Yellowknife, M. S. Naidoo, Vice-President, N.W.T.T.A.

Pre-school supervisor required for nursery school. Starting September p.m., five days a week. Applicants must be C.C.F. licenced. Victoria Press Box 333.

26 PART TIME or TEMPORARY HELP

ADVERTISEMENTS IN THIS CLASIFICATION MUST COMPLY WITH THE BRITISH COLUMBIA HUMAN RIGHTS ACT

EXPERIENCED TELLER REquired. Hillside Stopping Center. Permanent part time. One full day, Monday 9:30-4:30. Two half days Thursday and Friday 9:30 to 2:00. Apply, National Trust Company 1280 Douglas, Victoria. Mrs. P. M. Evans, 388-5451.

SHANNON NEEDS A BABYSITter for Mondays, Tuesdays and Wednesdays from 9 to 5 p.m. Your home or ours, please phone 595-4041.

SERVICE STATION WANTS good honest and reliable front end attendant. Good working conditions. Reply Victoria Press Box 349.

RESPONSIBLE PERSON FOR occasional babysitting, my home. Memorial Arena area. 383-9710 after 6.

MATURE SITTER WANTED FOR occasional babysitting, Regina and Seaton area. Phone 382-1581 after 6 p.m.

BABYSITTER. MY HOME 4-6 hours, Monday to Friday. 478-3562, 4:30-5:30.

30 SITUATIONS WANTED

CAREER GIRL, YOUNG mother, 23 years, resuming career, experience in reception, accounts payable, senior clerk with one International Oil Co. Also data control. Any interesting position considered. 382-6057.

MATURE RESPONSIBLE WOman who likes cooking, gardening, animals, wishes four hours housekeeping daily Monday to Friday, preferably in country. Write Victoria Press, Box 335.

TYPING, 66 W.P.M. ALSO INvoicing, accounts payable, receivable. Part-time for small businesses, my home. Bring to 3001 Shakespeare, Victoria, 9 a.m.-12 noon.

PAINTING! HELP YOU AND US get somewhere. Two university students experienced at painting; especially houses or boats, but that's not all. Phone 658-5749 or 652-1891.

DEPENDABLE AND CONSCIENtious mature lady desires bookkeeping assistant position. Have had about 6 months office experience. Would consider other suitable position. References, 386-0755.

RESIDENT CARETAKER. NEW 27-suite block. Hillside-Quadra area. Full partics. to REG BAXTER, D. F. Hanley Agencies Ltd., 3293 Douglas Street. 385-7761 (phone).

I WOULD LIKE TO LEARN THE butcher's trade. I am looking for an apprenticeship on the Island. If you know of an opportunity, please phone me Paul Thompson, at 758-3274, Nanaimo.

BOOKKEEPER WITH 5 YEARS office experience up to and including trial balance and payroll desires part time position. Excellent references. Mornings 382-1130.

MATURE, EXPERIENCED translator-interpreter, 14 years education field, seeks related challenging position. Victoria Press, Box 279.

WANT FULL TIME COOKING apprenticeship in logging camp, restaurant or anywhere or will do anything, 384-8215.

BOOKKEEPING — REASONable rates, payroll, $10 per month per man. Includes T4s and supplementary. Duncan 748-8216.

ENTHUSIASTIC WOMAN WILLing to train as Dental Assistant and/or dental receptionist. Please phone between 9-11. 595-4889.

GRAPHIC MINDED STUDENT seeks summer employment with learning opportunity. 477-9492 Randy.

EXPERIENCED PAINTER, landscaper, wage or contract. Ask for Tony, 385-9406 to 5 p.m.

BREAD AND BUN BAKER seeks full employment, 5 years experience, anytime, 385-7967.

DRIVEWAYS, SIDEWALKS, patios, brick finishing, retaining walls, arches, fireplaces. 386-2648.

EFFICIENT UVIC STUDENT DEsires interesting work for summer and fall. Phone Tom 598-3216.

ODD JOB WILLIE, CARPENTRY and general renovations. Framing 479-3511.

DOCUMENTS, MANUSCRIPTS OR whatever expertly typed by legal secretary. Phone 386-9617.

WILL BABYSIT MONDAY TO Friday, $5 per day. Any age child. Hillside. 385-4917.

RELIABLE HARDWORKING man seeks outdoor, work in Victoria Area. 382-7617.

WILL BABYSIT, 1-3-YEAR-OLD, my home. Monday-Friday. 383-2463.

WILL BABYSIT, MY HOME, ANY age. 385-6652 evening or morning.

LAWNS CUT
595-8279

EXPERIENCED LADY BARtender needs day work. 384-9285.

WILL DO BABYSITTING, MY home, Langford area. 478-5751.

33 BANDS, MUSICIANS and ORCHESTRAS

VERSATILE, EXPERIENCED vocalists wanted for supper club, lounges, etc. For details call Grace Germain Productions, 477-0277.

MUSICAL COMBO AVAILABLE for parties, weddings, dances, etc. 384-3704, 382-3350.

33 BANDS, MUSICIANS and ORCHESTRAS

PROMOTIONAL WORK FOR MUsicians. Creative and professional biography sheets, press kits, press releases. 386-0954.

KITSCH AVAILABLE FOR JUNE bookings. Dances, clubs, concerts. 386-7281; 385-4124.

34 PRE-RECORDED MUSIC

CANDU CANNED MUSIC
Parties! weddings, and dances!, all ages, fully equipped custom systems, lighting included, Gary 384-5521.

DENNY'S CANNED MUSIC
"The original in Victoria." Parties, dances and receptions, 656-3585.

WAYNE'S MUSIC FOR ALL OCcasions, reasonable rates, phone 479-4835.

MILLS DISCO SYSTEMS HIGH fidelity sounds at reasonable rates, 656-6295.

WEDDING MUSIC. MC SPECIALIST. JAMES GURR. 478-2468.

DANCES, PARTIES.
478-3590.

36 BUSINESS SERVICES and DIRECTORY

Appliance Repair.

APPLIANCE REPAIRS, WASHers, dryers, stoves. Reasonable rates. Phone before 10:30 a.m. for same-day service. Jim 477-2560.

Auto Glass

BOSSOM
GLASS COMPANY LTD.
FOR ALL YOUR GLASS NEEDS!
Windshield replacement Service CALL our Mobile Home Service Van. It is more convenient and costs no more 382-3031, 382-0222.

Bridal Rentals

Elite Bridal Rentals, new business, appointments. 477-2275 after 2 p.m.

Carpenters

RENOVATIONS, ADDITIONS, also sundecks, patios, rumpus rooms, etc. Free estimates, guaranteed, workmanship, references provided at request, phone William. 479-7638 or 478-6875.

HOME REPAIRS
Renovations and sundecks, quality work, reasonable rates, fast service — no job too small. 479-9217.

VERSATILE, HOME MAINtainer, carpentry, renovations cabinets, painting, papering. Quality work. Reasonable. Adam, 385-3090.

EXPERIENCED CARPENTRY, additions, renovations, sundecks, finishing. Custom homes. Reasonable rates. References. 384-2323, 386-6966. Perma Construction.

EXPERIENCED CARPENTER, house renovations, additions, concrete forming. Call Ron 477-9354 or Jim 384-8367.

PLUMB CONSTRUCTION
Experienced framers and renovators. 595-4239.

ADDITION FRAMING. YOU finish it yourself if you wish. 388-5358.

EXPERIENCED IN HOME RENovations, free estimates, Jock, 598-7392.

CARPORTS, SUNDECKS, REC rooms, general repairs. 477-8543.

SMALL JOBS MY SPECIALTY
Howie 478-4705

Carpets and Linoleum

FLOOR COVERINGS
CARPET — ARMSTRONG VINYL
FREE ESTIMATES
NO OBLIGATION
1126 Quadra 386-2951
WE'RE NUMBER ONE
MEMBEROF
VANCOUVER ISLAND
FLOOR COVERING ASSOCIATION
stevens interiors ltd.

STEVENSONS CARPETS & LINOS
Rubber-back carpets, $3.99 and $5.99 and $8.95. Do-It-Yourself. 479-8821. 479-9217, 304 Old Island Highway.

HOURIGAN'S
CARPETS and LINOS LTD.
FLOOR COVERING SPECIALISTS
715 PANDORA AVE. 386-2401

FOR VERY REASONABLE CARpet and lino installation. Call 384-1054 anytime.

Carpet Cleaning

CAPITAL CARPET CLEANERS
"We take pride in our Work". For free estimates, Bus: 384-6622, evenings 592-6545, 652-5510.

CAPITAL CARPET CLEANERS
"We take pride in our Work." For free estimates Bus: 384-6622, evenings 592-6545, 652-5510.

Cement Contractors

MITCHELL BROTHERS CONcrete. Basements, driveways, patios. For quality workmanship. Call 384-7501 evenings.

V.I.P. CEMENT FINISHING. Floors, Carports, Driveways, Patios, Sidewalks. 479-7507 or 478-4168 after 6 p.m.

SPECIALIZE IN BASEMENTS, carports, sidewalks, patios. Free estimates, 388-4806.

DRIVEWAYS, SIDEWALKS, patios, brick finishing, retaining walls, arches, fireplaces. 386-2648.

Cleanup Services

BASEMENTS, GARAGES, attics, yards cleaned and rubbish hauled away. Will purchase anything of value. Special rates for Old Age Pensioners. 384-4408, 592-4477.

PROMPT—EFFICIENT
Yards, basements, hauling of debris. Complete janitorial service. Gutters cleaned. Call Larry, 477-8711 or 592-6131.

NO CHARGE AND UP
Two young responsible men have large truck. Basement, attics, composts, etc. Very reasonable. Bob's. 386-2451 anytime.

CLEANUPS
SMALL HAULING JOBS, GUTters, basements, yards, etc. 385-7965, anytime.

MEN WITH LARGE TRUCK will clean up all scraps, clean basements, garages, yards. Ask for Frank or Mel. 385-5878.

BASEMENTS, YARDS, ATTICS cleaned, interior — exterior painting. Periey. 386-2310, 384-7261.

RELIABLE FATHER AND SON. Clean up, Painting and Lawn Care Phone anytime. 384-1705.

BASEMENTS, ATTICS AND sheds cleaned. Trees limbed and topped. 642-3855.

MAN WITH PICKUP — SMALL cleanups, anytime, 388-6049.

LO-COST
Moving, hauling, clean-up, 592-6273.

LAWNS CUT
595-8279

FREE PICK-UP OF SCRAP metal, motors, pipe etc. 478-4963.

Clock Repairs

CLOCK REPAIRS
All types, guaranteed workmanship, pick-up, delivered. 4271 Shelbourne. 477-5273.

36 BUSINESS SERVICES and DIRECTORY

Contractors

WHEATON CONSTRUCTION LTD.
General Contractors
Building Consultants
385-5702

RICK AND BILL'S GENERAL LABOURING
Specializing in drain tile — basement filling, etc. Immediate guaranteed service. After 4 p.m. 388-9611 or 384-2259.

ALRIGHT BUILDERS LTD. GENeral contracting. 479-1160. Residential and commercial. Custom built homes. Renovations and alterations. Drafting and plan service. Engineering and Consulting.

PLUMB CONSTRUCTION
Home builders, commercial and home renovations, building in the Gulf Islands from May-October. Victoria 595-4239, Vancouver 926-9565.

T. AND C. BUILDERS LTD.
Framing
385-5293 385-8587

OWEN'S CONTSTRUCTION, RENovations, alterations, custom finishing. For estimate call 382-4188.

VICTORIA CEDAR CRAFT, LOW cost, guaranteed general carpentry, framing, finishing and cabinet making. 383-0401.

FARMER CONSTRUCTION
Design — Renovations
388-5121

COMMERCIAL AND HOUSE REnovations, carports, sundecks. Quality Construction. Ph. 592-7013.

MOLLOY — JONES
Dependable framing, 595-0156, 656-1897.

FIRESIDE HOLDINGS LTD.
Building and Elec. Contractors
478-9475 477-9261

RURAL STONEWORK, LANDScaping, steps, walls, patios. 642-5587 after 6 p.m.

QUALITY HOUSE FRAMING.
Phone 592-7013.

FRAMING CREW AVAILABLE May and June. 382-0327.

Drafting

HOUSE PLANS
Fast Service
Custom Drafting Ltd.
384-2621

Draperies

the Bay
DRAPES
asd SLIPCOVERS
CUSTOM-MADE
Made by our own expert seamstresses. Large selection of fabrics to choose from. Use your Bay Account.
For a FREE ESTIMATE phone 385-1311, local 244 or 246.
HUDSON'S BAY COMPANY

Sears
Custom-Made
DRAPERIES
Choose from our great fabric selection. Drapes PROFESSIONALLY MADE and INSTALLED IN YOUR HOME.
CHARGE IT
Phone 595-9111
NO OBLIGATION
Simpsons-Sears Ltd.

DRAPERIES — FABRICS
TRACKS
CUSTOM MADE AND INSTALLED
FREE ESTIMATES
1126 Quadra 386-2951
WE'RE NUMBER ONE
stevens interiors ltd.

HOURIGAN'S
Floor Covering Specialists
NOW SHOWING
DRAPERIES
PROMPT IN-HOME SERVICE
715 PANDORA AVE. 386-2401

Dressmaking

MEN'S AND WOMEN'S CLOTHing made to measure. Alterations. Adjustable rates. 382-4656, after 4, or weekends.

DRESSMAKING MY HOME, EXperienced all styles, patterns, 388-7861 extension 185.

Drywall

REASONABLE RATES. AVAILable immediately, insulation, boarding, taping, texturing, painting. 386-9616.

Electrical Contractors

OLDER HOMES REWIRED — NO down payment. We finance through B.C. Hydro Plan.
EDDY'S ELECTRIC — 385-7666

ELECTRICAL REPAIRS AND INstallations. Reasonable rates. Licensed electrician. Sirwel Electric. 595-3876.

Excavating

EXCAVATING, LAND CLEARing, road building, demolition, sand and gravel, equipment rentals. 24-hour service. Radio controlled.
O.K. Trucking Co. Ltd.
Bus. Office, 2840 Nanaimo, 386-3414
Dispatcher, 2720 Turner, 382-6136

WELCH'S BOBCAT SERVICE. ROtovating, excavating, backhoe cleanup, residential and Commercial. Reasonable. I care. 658-5501.

PEDERSEN EXCAVATING. Back-hoe work. Sewer installation. Free estimates. By hour or contract, 479-5963.

ROBERTSON'S EXCAVATING, 450 Case, land clearing, bulldozing and backhoe. 595-8530.

BACKHOE ON RUBBER, SEWers, waterlines, excavations. Owner operated. 652-2331 anytime.

BACKHOE AND LOADER ON rubber. Tandem Dump truck. 479-4868.

R. BISSENDEN AND SON EXcavating. Backhoe with extended boom. Owner operator. 598-4490.

BOBCAT AVAILABLE TO MOVE dirt, gravel, etc. Reasonable rates. 477-0916.

Fencing

CHAIN LINK FENCING
We con construct you a chain link fence that will give you complete privacy or our ever popular screen or galvanized. For more Information call Van Isle Chain Link Fencing. 386-1841.

FENCES BUILT OR REPAIRED, any style, reasonable rates. 382-2732, 478-1050.

TRADE
Through
CLASSIFIED

Classified—Victoria's Largest Proven Market Place—Where Your Articles Sell Faster! Cost Less to Sell—386-2121

aboutv
bruce lowther

If you're interested in the federal government's "peace and security" legislation package now before the Commons in Ottawa, you might take half an hour to watch Channel 10 at 6:30 this evening.

A group in which I'm a member, the Capital Region Justice Council, has asked educator John Post to do a basic explanation of the thing — and I know John's good at that. The idea is to ask viewers to write their MPs after the program, if they wish.

□

Sad to report the recent death of actor Shimen Ruskin at 69 in Los Angeles. He played Meyer the waiter in an ABC program which only lasted one summer but still has many devoted fans, The Corner Bar. They were all funny.

□

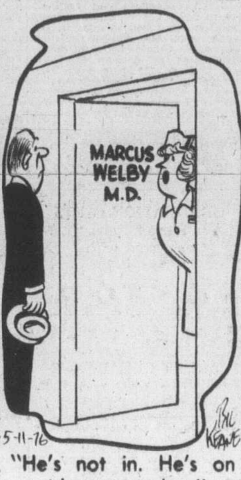

"He's not in. He's on videotape today."

Bureau of Useless Information: Wednesday's answer involved basso profundo, counter tenor, Golden Triangle, Incredible Flutist and trumpet voluntary. The first two fit in as singers while the last is a trumpet solo. But Incredible Flutist is a ballet and Golden Triangle is a section of downtown Pittsburgh. As if anyone cared.

Today's question — Claude Rains and Jack Benny were not much alike but Rains in Here Comes Mr. Jordan and Benny in The Horn Blows at Midnight played similar roles. Solve that or await the answer Friday.

Thursday highlights

9:00 a.m.—Another in the CBS daytime Magazine series—7, 12.

1:30 p.m.—The American Woman: Portraits of Courage is a 90-minute special about 10 such people and a cast led by Joan Hackett and Celeste Holm—4.

9:00—An hour special eulogizing the bicycle—2, 6.

9:00—Premiere of the latest English comedy to come this way, Not on Your Nellie. In Victoria, it would be Not on Your Matilda—12.

10:00—Gee willikers! Just what we need is a Glen Campbell special, with Olivia Newton-John. Termin.' cuteness—7.

CABLE 10—6:30 p.m., a Justice Council special on the new peace and security laws; 7:00, Eckankar; 8:00, Interface with ecologist Garrett Hardin; 9:00, Outlook with open phones to Ainslie Helmcken; 10:00, Spotlight on Policy and the Saanich school board.

Thursday movies

12:45 noon—The Maltese Bippy (1969 Rowan and Martin disaster). Laugh-in survived it by some years but the R-M movie career ended—8.

1:00 p.m.—The Last Sunset (average 1961 western), Rock Hudson, Kirk Douglas. Speaking of Laugh-In, whatever happened to love-ins, be-ins and such? We lost those while keeping cop-outs—11.

3:30—Champions of Justice (year unknown). I mean, who needs a year for a Lone Ranger whizbanger? He wins every time—5.

8:00—Shark Kill (new, no-names sea thing). A cheap imitation which doubtless should be called Lower Jaws—5.

● 9:00—The Ladykillers (delicious 1955 black-comedy classic). Katie Johnson steals it from Guinness, Sellers, Lom, Cecil Parker and Danny Green; and remember, no commercials—9.

9:00—Garden of Evil (not much 1954 greed western), Gary Cooper, Susan Hayward, Richard Widmark. Is this where hoofed cloves grow?—11.

9:30—The Dark Side of Innocence (new family soaper, might be fair), Joanna Pettet, Kim Hunter, other worthies—5.

9:30—Let's Kill Uncle (so-so 1966 suspenser), Nigel Green, Mary Badham, Pat Cardi. Come on, guys, let's not kill anyone—12.

11:30—Sidekicks (routine 1974 con-men TV pilot), Larry Hagman, Lou Gossett. I'm Matilda's sidekick; she kicks me in the side—12.

12:00—Doctor in the House (still good 1955 English comedy), Dirk Bogarde, Kenneth More, Kay Kendall. With a title like that, it has to be at least part fairytale—2.

12:00—It's Your Move (bearable 1968 caper comedy), Edward G. Robinson, Terry-Thomas. Whatever happened to Bobby Fischer?—6.

12:00—Killers Three (completely unnecessary 1968 violence), Robert Walker, Dick Clark, Diane Varsi. Anything's better—8.

12:30 a.m.—Jubal (only fair 1956 western), Glenn Ford, Ernest Borgnine, Rod Steiger. A lot of talent for so little result—7.

2:00—The Captain's Table (poorish 1960 English thing), John Gregson. Runs out of legs—6.

2:00—Lawless Street (1955 Randolph Scott actioner). Take a chance; this is far above the usual Scott oater—8.

● 2:25—Rebel Without a Cause (still disturbing 1955 James Dean). With Natalie Wood and Sal Mineo; and tell me, does a rebel really have any cause but himself?—7.

Thursday radio

9:00 p.m.—Opera Time does Wagner's whole Ring cycle in 90 minutes. Trust the CBC to make a molehill out of a true mountain—CBU-FM (105.7).

● — Recommended.

36 BUSINESS SERVICES and DIRECTORY

Flooring and Sanding

M&M FLOOR
COMPLETE FLOORING CENTRE
Hardwood, Carpets and Linos
532 William St., 384-0343
Nights: Al 386-3078—Mike 382-4818

Gardening

VICTORIA GARDEN SERVICE. Lawn maintenance from as low as $25 a month. We offer a complete A-Z service in garden maintenance. Quality machinery used. Consulting and service in landscaping and design. Residential and commercial. Fast, efficient service, free estimates. 388-9153 or 479-1975 day or night.

HARVEY'S GARDEN SERVICE
Rotovating, remove dead grass, moss, power raking, aerating, garden maintenance. Fong, 479-7078, 384-8621.

RAMSAY'S LOW-COST ROTOtilling. 16 h.p. tiller. Big or small jobs, phone for reservations, 598-6541.

PRUNING, GARDEN CLEANUP, maintenance, new lawns, etc. 385-2817.

LARRY BEATTIE
Lawn and Garden Care.
385-8014

TUDOR LAWN CARE
Government licenced spraying. 386-2602, 592-7575.

36 BUSINESS SERVICES and DIRECTORY

Gardening

RELIABLE GARDEN SERVICES. Pruning, lawn care, cleanups. Reasonable. 658-5593, after 6 p.m.

KEN'S LAWN AND GARDEN care: Contact landscape maintenance. Phone 479 3773.

TREES CUT BACK, HEDGES, shrubs trimmed, 12 years experience. 383-8363.

ALL PHASES OF GARDENING, landscaping, pruning, spraying, lawn care. Quality work. 477-4740.

ED'S TRACTOR SERVICE, VEGetable gardens, yards, rotovating, levelling, etc., 479-2204.

LAWNMOWER REPAIR. REAsonable labour charge. Your place or mine. 383-1233.

FRANK'S GENERAL GARDENing and pruning. 477-6661.

LAWNS CUT
595-8279

GENERAL GARDENING AND lawn maintenance. 388-9210.

BOOK NOW FOR FALL
Contract prices. G. Barta, 479-9278

Gutter Cleaning and Repair

Aluminum Gutters
5" CONTINUOUS in baked enamel
B.C. ALUMINUM 479-7121

LO-COST
Gutters cleaned, repaired, replaced. Free est. 592-6273.

36 BUSINESS SERVICES and DIRECTORY

Handymen

REPAIRING, ROOFING, FENCing, outside painting. We do almost anything. Free estimates, 15 years experience, 385-4372, 386-2068.

REPAIRS FENCING, CEMENT work, gardening, and hauling, anything of service, 658-8067 mornings and evenings.

SAVE DOLLARS, HIRE ME. From painting, repairing, building, replacing, to fixing anything in or around your home. 477-1766.

Home Improvements

ALCAN BUILDING PRODUCTS
Almetco Div.
SAVE HEATING DOLLARS
Storm Windows — Thermal Glass
Alcan Siding
Days 652-3901 Eves. 652-2761

CHARY CONSTRUCTION SERVICES LTD. 384-2429
Renovations — Repairs

FEATURE KITCHEN CENTRE
2610 Douglas 385-4921
QUALITY WITH ECONOMY

FAIRFIELD FIXER, 383-3385, plumbing, electrical, mechanical, renovations and repairs. Jack.

Insulation

CUBBON ON COOK
We will blow in Celufibre. For a free estimate call 384-8181.

PACIFIC COAST INSULATION and Roofing Co. Ltd. 656-1513.

Landscaping

BARKER LANDSCAPING LTD.
—since 1940—
Lawn specialists. Expert and considerate garden layout and shrub placement — sketches — ideas. Our expert stonemasons can build you anything in rock or slate — walls, patios, pools or pillars — etc. For a free competitive estimate, call 595-8323. Terms.

DUTCH LANDSCAPERS
Lawns, patio's, power raking, fish ponds, rockeries, planting and designing. Free estimates. 384-7653, 479-7225.

MARLEE GARDENS LTD.
Landscaping, new lawns, lawn and garden renewal. Free estimates, reasonable rates. Call 652-3705.

HARVEY LANDSCAPING, NEW lawn, design, lawn care. Fong 479-7078, 384-8621.

WE BUILD LAWNS, ROCK walls, rototilling, general landscaping. Call 385-4664, Bill.

GARDEN CITY LANDSCAPING
FREE ESTIMATES
Phone 595-2622

J. HANNAH LANDSCAPING. Your satisfaction is our reputation. 477-5822 evenings.

LAWNS CUT
595-8279

Masonry

SYNTHETIC DECORATIVE STONE
OLD FASHIONED BRICK
Fireplaces, kitchens, feature walls, rec. rms., house fronts
Installed or do-it-yourself
For free estimates
Cana-Stone Products
485 E. Burnside 384-7211

FIREPLACE FACINGS, SLATE, stonework, top quality, reasonable, John at 383-7947 evenings.

CHIMNEYS, FIREPLACES, rocks and brick facings. Call Jerry 384-3348 after 5.

J. HANNAH MASONRY. YOUR satisfaction is our reputation. 477-5822 evenings.

Miscellaneous Service

Aluminum Gutters
5" CONTINUOUS in baked enamel.
B.C. ALUMINUM 479-7121

Moving

DRUM CARTAGE
Moving and Storage. House and apartment moving, pickup and deliveries. Professional men at competitive prices. Month-end appointments available to the last minute. 383-9861.

TROJAN MOVERS — LOCAL Moving, careful handling, $20 per hour Monday through Friday, $22 on weekends. OAP special rates. 20' Van and 2 men. Fully insured. Compare! Phone 478-7368.

BISSONS MOVING AND Storage Ltd., household and piano moving specialists. Serving Victoria and Vancouver Island, 384-6442.

MEL'S MOVERS
Local deliveries and household moves. Reliable service at reasonable rates. 384-2523.

CALL THE SMOOTHER MOVERS now for the end of month. $18 an hour. 383-6832.

Painters and Decorators

ISLAND DECORATORS
Painters Paperhangers
Spray Painters
Plaster Repairs
Convenient Time Payments
383-9059 Eves. 382-1479

CLARK AND PATTISON PAINTING CONTRACTORS LTD.
Brush or spray. Paperhangers Texture and vinyl work. Will do all or part of any job and anthes steel scaffolding. Rentals of all painters equipment. Terms if desired. Phone 384-0443 or 384-8831.

BROTHERS PAINTING AND DECORATING
Free appraisals, cost consultant All types of painting. All types of repairs. Commercial, farm, residential. Lowest rates. Terms. Work guaranteed. 383 8112.

PAINTING! HELP YOU AND US get somewhere. Two university students experienced at painting; especially houses or boats, but that's not all. Phone 658-5749 or 652-1891.

DOWSON PAINTING CONTRACTORS 385-6042
Residential, commercial. Ames Topline Paint. Home answering service. Work guaranteed.

RELIABLE, FULLY EXPERIenced house painter. Available at reasonable rates. For competitive estimate contact Ron McKenzie at 384-0738 after 6 p.m.

FOR REASONABLE RATES ALL work guaranteed, call Four Seasons Painting and Decorating for free estimates. 388-4660. Preferable after 6.

PAINTING AND DECORATING, reasonable rates, satisfaction guaranteed. Terms. 595-4905, 479-2473.

INTERIOR — EXTERIOR
Special low rates. For clean job. Self employed. Phone Douglas at 477-5207.

PRO-PACIFIC
PAINTING CONTRACTORS
386-7832

I. CRIGHTON, PAINTING AND decorating. Free estimates, 20 years experience. 383-0639.

EXPERIENCED PAINTER, paper hanger will redecorate your home. Estimates. 384-2596.

PAINTING AND DECORATING, 20 years experience, for estimates phone 479-2135.

PAINTING INTERIOR AND EXterior. Free estimates, reasonable rates. Phone 598-2140 anytime.

WALLPAPER AND VINYL. PROfessional hangers available. Guaranteed work. 477-4016 or 384-0912.

BMB PAINTING AND ROOFING Ltd. Free estimates. Reasonable rates. 479-4547.

INTERIOR-EXTERIOR DECORating, Painting, Renovations to your satisfaction. 384-5313.

EXPERIENCED PAINTER, free estimates, Jim. 382-1632.

Paving

TRI-WAY PAVING
DRIVEWAYS — PARKING AREAS
A solid job at a sensible price. Call Barrie Cook at 478-3333 or 479-6952. FREE ESTIMATE.

Photographers

PHOTON PHOTOGRAPHICS INCORP.
Specialists in metric conversion, enlargements and reductions of plans, maps and printed circuit art work, murals, posters, aerial mosaics and photo-screening. The price is right. Accuracy, courtesy and personal service guaranteed. 508 Alpha Street—Mayfair area, 384-2223.

Plasterers

STUCCOING, PLASTERING, ALterations, reasonaboel. 479-4779.

36 BUSINESS SERVICES and DIRECTORY

Plasterers

DUNCAN STUCCO
Stucco and drywall: Imitation brick and stone. 479-8163.

PLASTERING, STUCCOING, TEXturing old and new ceilings. Fred Blanchard and Sons, 656-4211.

COLEMAN PLASTERING LTD.
Lath, Plaster and Stucco, 598-3433.

Plumbing and Heating

PLUMBING, ELECTRICAL MEchanical, carpentry, painting (interior), yard work. Reasonable rates. 383-1233 anytime.

DAVID'S PLUMBING
Repairs, alterations, plugged drains, hot water tanks. 384-2012.

LAURIE'S PLUMBING AND Heating. Residential, commercial and industrial. 477-8831.

Roofing and Siding

H & R ROOFING
Cedar shakes, free estimates.
656-3264

PUFF THE ROOFER'S
Shaking up a storm. Contract labour. 384-4904.

PARKER JOHNSTON LTD.
1855 BLANSHARD. 382-9181
"Roofing Victoria Since 1935"

Septic Tanks

SEPTIC TANKS, SEWERS, drain installations, and backhoe service. Paul's Excavating. 384-8982.

Surveying

DALCO TECHNICAL SERVICES. Topography work, drainage problems. Fence corners located. Feasibility studies on proposed subdivisions. 383-7714, 652-1911.

Tailors

OAK BAY TAILORS
Tailoring, alterations ladies and men Quality leather alterations.
1826 Oak Bay Ave. 598-4131

BRITISH CUSTOM TAILORS
1311 Blanshard 383-2632

Tree Service

CEDARDALE TREE SERVICE LTD.
Large shade and ornamental trees scientifically pruned and sprayed. TREE REMOVALS. Stump chipper.
(Rep.) Charles Cowie 385-9931

MOUNT VIEW TREE SERVICE
Everything in trees.
Big or small, we do them all. 479-3873.

TREES FELLED, PRUNED OR topped. Reasonable rates. Prompt service. Insured. 642-5045 anytime.

TREES TOPPED, LIMBED, felled. Selective lot clearing. Insured. Free estimates. 384-8877.

Welding

WILL GAS WELD AND CUT.
595-3378

38 TRAVEL

U.K. CHARTER FLIGHTS
VICTORIA - LONDON - VICTORIA
Aug. 11-Sept. 1 — (3 wks.)
$469
Aug. 31-Oct. 5 — (5 wks.)
$439
Direct flights from Victoria at the same price as flights originating in Vancouver. Phone 384-7121.
IMMEDIATE CONFIRMATION on Flights from 2 weeks or as long as 3 months.
BUDGET TRAVEL

RENO FUN FLIGHT
VIA C.P. AIR
Jetaway to Reno every Saturday with Redwing
Holiday costs start at $189.00
Departures May 8, 15, 22
RENO FUN BUS
Getaway to Reno every Saturday with Redwing
Holiday costs start at $131.50
Departures May 1, 8, 15, 22
DISNEYLAND BY AIR OR BY LAND
Bus holidays and Fun Flights Depart Every Saturday commencing June 26.
For more details see our large weekend ad or
Call Your Travel Agent or
REDWING TRAVEL
545 — 645 Fort Street
383-5311 382-5194

RENO BUS
May 22, June 5, 19, 26
$119 motel, $129 hotel
each double or twin
DISNEYLAND BUS
from Victoria, June 26, July 17, August 14
DISNEY FLIGHTS
weekly from Vancouver beginning June 26th
NEVADA FLIGHTS
weekly from Vancouver. Direct flights from Victoria start Sept. 12th.
ALL-FUN TRAVEL
2620 Quadra
382-4271

RENO!
$124.50 per person. Leaves every Sat. morning.
GAMBLER'S SPECIAL
$99.00
LEAVES MAY 20 — BOOK EARLY
388-7111
GOLDDIGGER TOURS
(At the Imperial Inn)

39 PERSONALS

YOUNG MID-FORTIES MALE 6 ft., good income, enjoys swimming, camping, dancing, seeking companionship of a woman probably 35-45 years young, pleasant personality. Snap and phone number appreciated. Strict confidence assured. Victoria Press Box 314.

GENT 60 GOOD APPEARANCE, home 100 mi. Nth Victoria, some retired income, seeks cultured lady 'same' self supporting under 55 — slim type and non smoker preferred. Tennis player welcome 'have prvt. court.' Snap exchanged. Victoria Press Box 329.

SHAWNIGAN LAKE SPORTS Camp (soccer, tennis, canoeing, basketball etc.) for boys 10-14 years. First week July 3-9, second week July 11-17. Information and brochure write 524-1207 Douglas Victoria or telephone evenings 592-1005, 479-8839.

WANTED — PLATONIC FRIENDship with man over sixty. Outdoor interests. Write Dept. 1, P.O. Fulford Harbour, B.C. V0S 1C0.

WANTED RIDE TO VICTORIA from Sidney and return, Monday to Friday. Phone 656-4277 after 5:30 p.m.

40 BUSINESS PERSONALS

DIVORCE
You may not have to be separated 3 years to get Divorced!
1. No money down — monthly payments.
2. Includes lawyer's fees.
3. Your divorce can begin immed.
For further information call:
Victoria Office
383-6724
LUXFORD DIVORCE SYSTEMS (1976) INC.
210-620 View St.
Chargex, Master Charge Welcome.
VANCOUVER OFFICE, 687-2835

SAANICH PENINSULA GUIDance Association. Parents' skill training, family counselling, marriage counselling, individual counselling. Need to talk over a problem? Call 656-1247.

PRIVATE POOL AND SAUNA, restricted availability. Details, 386-2812.

MRS. PAYNE-JONES TRANCE medium. Questions answered. 386-3603.

GREAT NEW LOOK. HAIR CUTting, styling, hair waving. Nels Todd. 1065 Fort. 383-2615.

40 BUSINESS PERSONALS

CAMERA EQUIPMENT AVAILABLE TO ENTERPRISING FILM MAKER. No hangups.
386-3046.

DUE TO CUSTOM REGULATIONS, FACILITIES AVAILABLE AFTER JULY 5, 1976.

HYPNOSIS
Stop smoking, lose weight, sleep soundly, master emotions, eliminate nervous tension, break negative habits. Lecture service available. Professional hypnosis by appointment only.
Alpha Centre—595-4022

DIVORCE
DO YOUR OWN OR USE OUR economical "Pay as we go" typing service. For information call 386-9617.

VICTORIA DIVORCE SERVICE Ltd. (Authorized independent distributor for Western Divorcervice Ltd.)

LONELY? FIND A COMPATIBLE companion through Emily Quest. Write P.O. Box 5220, Victoria.

TRY LUNCH AT THE BACCHANalia, female exotic dancers, 11 a.m. to 3 p.m. Monday to Friday.

TEACUP READING: CALL 385-7417 between 4 p.m. and 8 p.m.

42 EDUCATION

DAY CARE
(LICENSED)
For 3-5 year olds has immediate openings and taking registrations for fall. Excellent program. Emphasis on music—movement. Lunch supplement plus morning and afternoon snacks. 598-6763.

TUTORING PROFESSIONAL help by experienced teacher French, math, new and old methods. 598-2331.

EXPERIENCED TUTOR, Spanish, French, German, general math, to grade 10. 382-2700.

60 FUEL

MANDER TRUCKING 478-5332
Agricultural sawdust, hem and fir. Cedar hog fuel for riding rings. Evenings. 477-5053, 479-7629.

FIREWOOD
Alder, fir, cedar kindling. Order for fall or summer delivery. 384-4715, after 5 p.m.

63 TIMBER

WANTED TIMBER
FELLED, BUCKED OR STANDING
Fir, Cedar or Hemlock
OR
Deliver to our sawmill by truck, short or long logs. Fir, Cedar, Balsam or Hemlock.
TOP PRICES PAID
Ideal Sawmill Ltd. 385-0441

WANTED: TIMBER, STANDING or felled. Top prices paid. Also contract loading and hauling. Reasonable. 388-5704.

STANDING AND FELLED timber wanted, also contract falling. 384-8877.

65 BUILDING SUPPLIES

Home Lumber
LUMBER SPECIAL

	Price per 1000 BM
2x4—6' BTR. Hem	$ 75
2x4—8' 2 BTR. Hem Studs	$155
1x10 M-R Shiplap Hem	$149
2x4 Std. BRT. Hem	$169
2x4 Utility Fir	$110
2x6 Utility Fir	$105

FIR PLYWOOD
4x8—⅝ Std. T-G $9.95
4x8—⅜ Uns. D $4.91

Cabinet Plywood
4x8—¾ L.C. Sen. $32.95
1x12 K.D. Spruce Shelving Lin. ft. .39

GYPROC SPECIAL
Price per 1000
½" Gyproc $ 85.00
½" Firestop $ 95.00
⅝" Firestop $110.00

INSULATION
Price per 1000
R7x2½" Fiberglas $ 72.00
R12x3½" Fiberglas $120.00
R20x6" Fiberglas $205.00

STUCCO WIRE
16—16" $ 23.50

NAILS
2¼ plus 3¼ CW. $ 13.95

ASHPHALT SHINGLE
210 Wt. Self Seal $ 19.50

SPECIAL QUANTITY DISCOUNTS ON VOLUME ORDERS
DELIVERIES Made ANYWHERE on VANCOUVER ISLAND. Before you buy COMPARE OUR PRICES. For QUALITY SERVICE and GUARANTEED SAVINGS, phone:
HOME LUMBER and BUILDING SUPPLY
470 ARDERSIER RD.
386-3374 — 385-8711

LUMBER WORLD
REMEMBER — We are your Cedar Centre for '76! Here are some examples of our Fencing Materials Stock —

Rough Cedar	Lin Ft
1 x 4	10c
1 x 6	13c
1 x 8	18c
1 x 10	22c
½ x 5 Basket Weave	12c
4 x 4 Posts	48c

All Our Cedar Is No. 1. Grade. We will give you a free estimate on your fencing requirements — all you do is bring us the measurements.
LUMBERWORLD
3955 Quadra St.
One Blk. South of McKenzie
479-7151
Open 6 Days a Week
7:30 to 5:30
CHARGEX

Cubbon on Cook

Gyproc 4x8x⅜ Sheet	$2.59
Cape Cod chairs	$7.95
Cedar 6' Picnic Table	$19.95
Fir ply 4x8x⅝ Stan T and G	$9.95
Cedar Compost Box 4x6x3	$13.95
Reject Doors 24x80	$3.99
Olympic Redwood Stain	$8.50
2x4—7 ft. utility—each	$ .49
Pre-hung Doors RJX	$19.95
No. 1 Ranch Tone Stain	$3.99
Reject 48x90 Panels	$3.19

1720 COOK CHARGEX 384-8181

MOORE WHITTINGTON LUMBER LTD.
MW
2614 BRIDGE ST.
386-1381
DOORS
Victoria's door headquarters.
All types — entrance, pre-hung, pocket door frames.
Some seconds and inventory clearance items at low prices.
Victoria's only complete:
SASH, DOOR and MILLWORK MANUFACTURING PLANT.

SLEGG'S CASHWAY LUMBER
CONTRACTORS
HOME BUILDERS
Check our lumber prices before you buy! Phone us, and we will pick up your plans for a take-off.
Admirals—388-9975
Sidney—656-1125

SAANICH LUMBER YARDS
3041 Douglas 385-2486
Materials for 12x20 garage (Roofing extra) $320.00
8'x10' Greenhouse $245.00
Work Bench materials $ 12.00
Compost Box, 4'x6' $ 10.00
Sabot Kit (sailing)
Pram Dinghy Kit
Garden Sheds 6'x7'7"
Chicken Coop 6'x6'7"

65 BUILDING SUPPLIES

STEWART & HUDSON

Wall Oven
Three Only
Harvest, White, Avocado.
Reg. $299 $259 ea.

Reject Hardboard
4'x4'x¼" $1.29 ea.

Captain Morgan Panelling
Light or Medium
3.99 per 4'x8 'sheet

Archcraft Foam Beams
6' long Reg. 13.85 ea.—7.56
8' long Reg. 18.50 ea.—9.96

Arborite Contact Cement
Regular 3.39 quart
Sale Price 1.99 quart

Crystal Mirrors
24"x28" with 24" Cosmetic Box
Regular 29.95 18.88

Mixed Nails
50 lb. Carton 5.96 ea.

Wooden Screen Doors
2'8"x6'8" only 19.96 each

Utility Cedar Posts
4"x4"x6 S/4/S 1.33 ea.

Low Cost Wire Fencing
16 gauge — 2" mesh — 4' high, 112 ft. length 28.95 per roll.

Disston 8 Point
26" Hand Saw
Reg. 16.88 $10.96 ea.

K Lux Panels
Blue Only — Asst. Patterns
Reg. 6.96 ea. 4.96

Chargex — Master Charge
Budget Accounts
Open Mon.-Sat., 7:30-5:30
STEWART & HUDSON Ltd.
400 Gorge Rd. E. 386-3211

IMPERIAL BUILDING MATERIALS LTD.
The Builders Supply House
CERAMIC TILES
OVER 5000 SQ. FT. IN STOCK
4¼"x4¼" 59c sq. ft.
1"x2" 69c sq. ft.
1⅜"x1⅜" 89c sq. ft.
1½"x1½" 89c sq. ft.
ROYAL GRAIN BIFOLD DOORS
2' wide—$15.00 each
METAL BIFOLD DOORS
⅓ off suggested list
OLYMPIC STAIN MANUFACTURER'S SEASON SPECIAL
Buy 4 gals.
Receive 5 Gals.
ARBORITE
4x8 Texture finish
6 Colors — $16.95 each
BUY WHERE THE BUILDER BUYS FOR LESS.
Master Charge — Chargex
2955 DOUGLAS ST.
386-1401
STORE HOURS
Mon.-Fri. 8-5, Sat. 8-12
Member of Victoria HUDAC

70 MUSICAL INSTRUMENTS

Scott PIANO & ORGAN
WURLITZER
New for '76 the Sprite 30s Organ with features like:
—Touch-Tone Computer Accompaniment
—Wurlitzer Swingin' Rhythmn
—Real Organ Voicing
—Repeating Banjo
—Vibrato
—Slide
All this in a beautiful Fleetwood cabinet and matching bench. Just $895. Incredible!!!
HILLSIDE
HILLSIDE MALL 595-1775

PAMUS
MUSICAL INSTRUMENTS
"Where Good Music Begins"
1108 Blanshard St 386-8475

CASCADE ORGAN CENTRE
Western Canada's representatives for Kimball and Gulbransen with stores in Edmonton, Calgary, Vancouver will be opening a store in Victoria soon providing the finest in organ instructions. Watch for us. For service requirements or details phone 478-6250.

NEW PIANO SPECIALS
Heintzman—Irmbach, Lesage. 10% Down. Balance 90 day.
GLEESON MUSIC CITY
829 Broughton
(near Royal Theatre)
Parking at rear—388-9632

YOUR "G" STRING IN GOOD shape? We can supply them for violin, guitar, banjo, etc.
Hall-Fairfield Music
728 Fort 385-3307

MUST SELL A LADIES 120 BASS Camillo accordion with case, almost new, in excellent condition. Call between 5 and 11 p.m. 384-9097.

FOR SALE
Sunburst Hagstrom bass guitar. Asking $200 or offers. Phone 477-4123.

MASON AND REICH, UPRIGHT piano with bench. Offers, asking $900. Phone 595-1186.

GULBRANSEN CONSOLE ORGAN, 1½ years old, as new. Offers. 385-2056.

FOR SALE: ONE FENDER JAZZmaster guitar with case, plus Acetone organ, offers. 384-5984.

WURLITZER ELECTRIC PIANO for sale, very good condition. 383-8349.

PIANO, CARVED FRONT AND legs, Honky Tonk effect, good shape. 652-1774.

EXCELLENT SET OF PEARL drums, 5-piece, Zild. cymbals. $700. 384-7374, ask for Mike, 9-5:30.

PIANO TUNER — CRAFTSMAN. Norman Duckworth, 595-5251.

FENDER RHODES PIANO. EXcellent condition. 478-1432.

70 MUSICAL INSTRUMENTS

Scott PIANO & ORGAN
PIANOS
BRAND NEW SHIPMENT of Sherlock-Manning console pianos for home and school. Many styles to choose from. All first quality throughout. When you compare you'll buy Sherlock-Manning.
DOWNTOWN
612 FORT 386-2434

ATTENTION!
DON'T MISS OUR EXCITING DISPLAY OF WURLITZER ORGANS AT THE JAYCEE FAIR. LOOK FOR OUR BOOTH IN THE ARENA. SEE YOU THERE.
Scott PIANO & ORGAN

THE MUSIC
GOES ROUND AND ROUND
AT PORTER'S
BUT YOU DON'T HAVE TO GO ROUND AND ROUND TO PARK. DRIVE IN — PARK FREE. OPEN IN EVENINGS.
PROFESSIONAL INSTRUCTION
BERNIE PORTER MUSIC
725 Caledonia 382-9542
"Downtown" Near The Bay

VISIT OUR BOOTH AT THE J.C. FAIR IN THE CURLING RINK ALL THIS WEEK
SOUND OF MUSIC SALES LTD.
REGINALD STONE MANAGER
1517 Quadra St.
383-0239

YAMAHA MUSIC CENTRE
DID YOU KNOW
—No other piano maker makes as many different pianos as Yamaha? See our fine selection if Grands today at
PHONE: The Bay 384-9131
Mayfair 386-6339
JAMES PIANO AND ORGAN LTD.

HAMMOND ORGAN STUDIO
Visit us at our display in the Curling Rink during the J. C. Fair Mon. through Sat. from 2-11 p.m. Savings on all models from $699.00
FREE PARKING
Free Parking 3400 DOUGLAS
across from Town and Country
388-9177

REPAIRS
We have Vancouver Island's most complete repair facilities for brass, woodwind and all fretted instruments.
NELSON'S Music Centre
1315 GOVT. 385-9728

RENT TO OWN
PIANOS AND ORGANS
GLEESON MUSIC CITY
829 Broughton
(near Royal Theatre)
Parking at Rear — 388-9632

CLASSICAL GUITARS
Kohno No. 10, $850 with case; Sada Yairi No. 650, $185; Fender F.C. 30, $160; others from $35; electric basses, $45-$585; steel guitars, $39-$2100. Good selection of amplifiers and acoustic guitars. Very easy parking.
SOFT SOUNDS
2031 Oak Bay Ave. 598-1524

FOR SALE—UPRIGHT PIANO. recently tuned, $650. 595-4807.

EXCELLENT CONDITION. LOwery Organ, $2,000. 478-5719.

71 MUSIC TEACHERS

INSTRUCTION
VIOLIN
Classic or Pop
Strings accessories
BERNIE PORTER MUSIC
382-9542 Park Free
725 Caledonia

KAWAI KEYBOARD STUDIOS
Piano and Organ Lessons
386-3912 3261 DOUGLAS

77 MOTORCYCLES

1970 NORTON 810 DUNSTALL, road race faring, tank and seat, alloy wheels, clip-ons, rear seats, drill disc, TT100 tires, plus all stock accessories. 478-1935.

1975 YAMAHA 650, 8,000 MILES, used as daily transportation, well maintained, 60 miles per gallon. Must see this beauty. $1850 firm. 386-1602.

1974 250 YAMAHA TRIALS MUST sell by Saturday, new condition, best offer. Days until 8 p.m., 479-9155.

1973 TRIUMPH BONNEVILLE, 750 Twin, 5-speed, rebuilt engine, 8 inch extension T. T. pipes. $1200. 477-3820.

1973 YAMAHA 75 CC MOTORCYcle scooter, excellent condition, low cost transportation. 598-4658 before noon, or after 9 p.m.

1975 YAMAHA 400 ENDURO. Only 1,500 miles. Asking $1200 Phone Rick at 386-6331 days, or 478-9886 evenings.

1973 GT80, 1700 MILES, GOOD condition, $375 or best offer. 595-8340.

BROOKLANDS MOTORCYCLES
Harley-Davidson—Honda
937 Fort DL-13721 383-5926

WANTED: CHEAP (MECHANIcally good) electra-glide, 11 a.m.-3 p.m., 385-0279.

1969 650 BSA FULL FAIRING, bags. Many extras. $800. 478-9490 after 6 p.m.

1973 750 TRIUMPH TIGER, EXcellent condition, asking $1100, will accept offers. 385-2284 after 5.

MUST SELL 72 KAWASAKI 350, 4800 miles, sissy-bar, $550. 642-5660. 6-8 p.m.

'73 YAMAHA 360 ENDURO, GOOD condition. $600. 477-9639.

HONDA 1973, 350-4, LOW MILEage, very clean. 384-7938.

1973 HONDA 350-4 CAFE RACER, $1000 firm. Bruce 382-3984 anytime.

MINI BIKE FOR SALE, $200. Phone after 3, 478-5680.

FOR SALE 74 YAMAHA 80, GOOD condition. Phone 652-3151.

1973 HUSKY 250 W.R. LICENCED. Lights, etc. 658-8271.

1975 YAMAHA 80 ENDURO. LOW mileage. Good condition. 477-2786.

FOR SALE NEAR NEW MINI bike. 656-1843.

'73 HONDA 100 TRAIL BIKE. $400 or best offer. 478-5368 after 5.

'73 SUZUKI 500. 4,000 MILES. 598-2386.

72 KAWASAKI 350. GOOD CONDItion. Must sell. $500. 388-6979.

77 MOTORCYCLES

HERE NOW!
NEW HONDA CJ 360 ROAD BIKE
ONLY $1,299
CLEARANCE SPECIALS!
NEW!
250 CC YAMAHA ROAD'S
REG. $1349 NOW $1149
200 CC YAMAHA ROAD'S
REG. $1199 NOW $1049
175 CC YAMAHA ENDUROS
REG. $1149 NOW $999
BRAND NEW
1975 HONDA CB500T
$1899
NEW SHIPMENT OF 550 AND 750 HONDAS and 750 YAMAHAS!
MULLINS MARINE SALES LTD.
382-1928 382-4515
925 Yates St. DL-00365A

SUZUKI SPECIALS!
"FREE"
with every new 380, 500, 550 and 750 Suzuki for the month of May.
1 HELMET Reg. $29.95
1 CARRIER Reg. $39.95
1 SAFETY BAR Reg. $39.95
ORDER YOUR NEW SUZUKI
NOW AT
COLWOOD HONDA
Div. Mullins Marine
2781 Millstream 478-8831
Left off hwy. at Western Speedway. Dealer Licence Number D-00366A.

FREDERICK MOTORS
MOTORCYCLE SALES
KAWASAKI
SUZUKI — BMW
Repairs — Service To All Makes
616 Queens DL-00834A 383-0823

1976 BULTACO
SHERPA "T"s now in stock. See and Try them at
VICTORIA MC SALES
592 LEDSHAM RD.
478-1123
The choice of the world expert trials riders D13598.

BIG BORE KITS
and Hi-Performance cams for Kawasakis and Hondas now in stock at
POWERTOWN M.C.
384-1249 614 Grenville

74 SUZUKI ENDURO, ONLY 2400 miles, $525. 73 Triumph Bonneville, semi-chopped, clean. Completely rebuilt, all bills, extras. Best offer over $1000. 479-7686 after 5.

'73 YAMAHA TX-500. 2,900 MILES. Full accessories. $1500. 479-8030.

73 HONDA 350, GOOD SHAPE, $800. 479-6111.

'74 HONDA XR75, MOTO CROSS bike, $395 or offers. 656-4184.

1974 HONDA 350, NEEDS SOME work, call 477-3145 after 7 p.m.

'73 NORTON 850. 4,700 MILES. $1600 or best offer. 595-8868.

'71 TRIUMPH, FULLY CHOPPED, excellent shape. 384-2202.

MINI BIKE, EXCELLENT CONdition, $149. 382-7443. 937 Wollaston.

78 BICYCLES

Russ Hay On Government
2542 GOVERNMENT ST.
Between Bay and Hillside
The Leading Bike Shop
384-4722
MASTER CHARGE
TRADES WELCOME
CHARGEX
Open Mon.-Sat. 8:30-5:30
Friday 'til 9

VICTORIA DAYS APOLLO SALE
10 speeds $10 OFF
3 and 5 speeds $5.00 OFF
Offer good thru Sat., May 23

ESQUIMALT OAK BAY BICYCLE
1215 Esquimalt Rd. 388-6712
1968 Oak Bay Ave. 598-4111

BUY, SELL, TRADE, REPAIR
No middle man, deal direct with qualified, mechanic, save 50% on labor. Expert buckled wheel truing. New, used bikes, all sizes, lowest prices. Open 8-8; Sun. 12-5. 384-5514. D. BRC, CCM. Reno Industries, 2519 Gov't.

TANDEM — 1974 MODEL Gitane touring, 10-speed caliper and drum brakes, as new; $250 o.n.o. 479-7953.

LADIES' PEUGEOT 10-SPEED. Like new. Only 116 miles. Many extras. $125 or nearest offer. 595-4187.

LE JEUNE 10-SPEED, 21½" Reynolds frame, Stronglight cotterless cranks, 22 lbs. Excellent for racing or touring. 598-2272.

APOLLO 10-SPEED, SMALL frame, $55. Man's Raleigh 10-speed, $65. 652-2966.

FOR BICYCLE REPAIRS AT reasonable rates. Call Tom, 383-2622.

MOTOCROSS FRONT AND REAR shocks, $90 or best offer. 595-8340.

BOYS BIKE, EXCELLENT CONdition. Raleigh 10 speed. 479-4523.

80 BOATS and MARINE

Bell Boy
Fiberform
Canaventure
DEALERS FOR
ROADRUNNER and CALKINS TRAILERS
SMOKERCRAFT and THORNES ALUMINIUM BOATS
AVON INFLATABLES
MERCURY OUTBOARDS
4 HP to 175HP
LARGE Selection of Marine Accessories.

A Boat for Every Budget at
MERCURY MARINE
385-1457
800 CLOVERDALE
OPEN FRI. NITES 'til 9

15'6" GLEN-L FIBREGLASS TO waterline, sleeper seats, spring loaded auxiliary bracket, etc. Complete with 1973 50 horse Merc. Like new. Also heavy-duty trailer and new cover. Must be seen. $2,300. 2903 Ocean Blvd., 388-1583 or 478-9602 after 4.

FAMILY, SAIL, INBOARD, 26' fibreglass, sleeps 6. Luxury interior with all conveniences. Extra working jib. Must sell, leaving Victoria. 477-3330.

WELL-BUILT 28' CHRISCRAFT. Double planked twin 6-cylinder, with boathouse, $15,000. 478-3940.

80 BOATS and MARINE

gp
IT'S THE SERVICE "THAT SETS US APART"
TRADE-INS
2750 Victoria Command Bridge
—F.W.C.
—Trim tabs, swim grid
—Hot water in head and galley
—Shower
—Stove and Oven, refrigerator
—Sounder
—1975 Model, well looked after
$21,995.00

22' CUSTOM BUILT SUN BRIDGE
—Professionally built to owner's specifications
—Stand-up head
—Galley with refrigerator
—Two single baths, 1 double
—Trim tabs
—Sounder
—Wired for dockside
—3 years old, but only 150 hours
—New canvas
$14,495.00

WATER SKIIS
CHECK OUR AD UNDER CLASS 92
for great ski selection and prices plus accessories
SEE OUR NEW
BAYLINER
HOURSTON GLASSCRAFT
CAL GLASS
Boats in stock
GIBSON
POWERCRAFT CENTRE LTD.
(near Bay)
2520 GOVERNMENT ST.
382-8291

Trade Up To A
CHRYSLER
New Boat or Engine
BEST DEALS IN TOWN
VICTORIA LAWNMOWER & MARINE
834 Johnson 386-8338

36' HEAVY DISP. MONK trawler, C-bridge dual Wagner steering, auto. pilot, VHF, CB, Ross sounder, stainless rails, H and C auto. pressure water, shower, diesel stove, fridge, self baling aft cockpit, GM 6 cyl. Bedford diesel, recently refitted. Built 1962 Benson Shipyards, Cedar on Oak. Tradesp $49,500. 383-3324 or 592-0613 Mace Maine.

BOATERS!
See our large display of appliances, plumbing and electrical supplies.
S. J. PEDEN LTD.
2855 Quesnel St. 386-3464

SURFER BOATS
If you are shopping for a 24' boat, you will be surprised at how little it costs to own the best.
R.F.C. MARINE LTD.
2270 Harbour Rd., Sidney
656-5591

Chrysler Outboards
See us for Sales—Parts—Repairs
KEN PRASING EQUIPMENT
478-9313 800 Goldstream

26' CHRISCRAFT CAVALIER, loaded with extra's. Radio telephone, C.B., new dinghy, heat, sounder, etc. Boathouse included only $12,900. 385-5854.

26'6" 10' BEAM, BRANDLMYR, new paint, rebuilt 283 fresh water cooled, depth sounder, heads, propane stove, boadloom, and other extras. Offers. 388-9784.

17' BELLBOY WIDE BEAM REmovable hardtop, 50 h.p. Merc, roadrunner trailer. A good family and fishing boat, $1,800. Days 743-5587. Evenings 748-8995.

17' WOOD BOAT, FIBREGLASS bottom, 60 h.p. Evinrude with trailer. $1,000 or best offer. Phone after 5. 656-4916.

34' TOLLEY FIBREGLASS, TWIN 225 Chrysler motors, only 497 hours. Sounder, and sniffer. Radar optional. 598-7694.

TWO BOATS, 1 SKI BOAT, FIBREglass and one fishing boat used please phone 382-1728 after 5 p.m. for reasonable offer.

40' CRUISER, FULLY EQUIPPED for live-aboard, $38,000. May take motorhome or travel trailer in trade. 652-1181 weekdays.

21' FIBREFORM SAN JUAN cruiser, full galley, head, sleeps 5, 140 Mercruiser. Excellent condition. 748-1524.

55 CHANNEL VHF MARINE radio telephones now in stock at Daniels Electronics Ltd. 225 St. Lawrence St., 382-8268.

SIDNEY MARINE ASSOC.
656-5591
2270 Harbour Rd., Sidney, B.C.

1975 REINELL 1750, 120 MERC. Cruiser, Roadrunner trailer, 20 hours old. Completely equipped. $5895. 479-1057.

1974 22½' BAYLINER COMMAND bridge, sounder, CB, sport yak, anchor, camper back etc. Offers. 479-7845.

16'6" GLENELLE, CUSTOM upholstery and trailer, 260 V-8, V-drive, $3,000 or offers. 385-0154.

31' DISPLACEMENT CRUISER. Chrysler inboard, Seagull outboard, trolling. 383-2985.

TILLIKUM 29' FIBERGLASS sloop, Teak trim, mahogany interior, $20,000. 477-1062.

'75 HORSEPOWER RECONDItioned new water pump with controls, $575. 652-1259.

28 H.P. JOHNSON OUTBOARD, in good shape, $375. 652-1562 anytime.

80 BOATS and MARINE

HORWOOD MARINE

Horwood Marine Ltd.
823 Pandora
385-1451

14' K and C PACKAGE
Full camper top, Ez-loader trailer.
ONLY $2195

21' GLASPLY EXPRESS
Full galley, full dinette, marine head, camper too, 188 Merc I.O.. Fresh water cooling, compass, depth sounder, bottom paint.
SAVE $4000

17½' K and C PACKAGE
130 Volvo I-O, Camper top
REGULAR $8095
NOW $6595

COLWOOD LOCATION
Tues.-Fri. 12-9
Sat. 9-5
Across from Farmers' Market on Old Island Hwy.
478-8211

1 ONLY
1975 K and C 22' COMMAND BRIDGE
Full galley, dinette, marine head, hydraulic steering, swim grid, 188 Merc I.O., full camper canvas.
REG. $16,095
SALE $13,695

"We Will Match of Better Any K and C Deal"

EXCLUSIVE VANCOUVER ISLAND DEALERS FOR

CATALINA YACHTS
22', 27', 30'

TANZER YACHTS
14', 16', 22', 26', 28'

PACKAGE DEALS our specialty
Authorized JOHNSON, OMC dealer

Bob Whyte Marine
SALES AND SERVICE
2226 Harbour 656-6421

BOSUN'S YACHT BROKERAGE
"Always quality listings at Bosun's" and SERVICE is first on our list. If you are considering BUYING or SELLING your boat, contact BOB BENTHAM.

BOSUN'S MARINA LTD.
10775 MacDONALD PARK RD. SIDNEY
656-5558 Days BOX 2001
656-6375 Eves.

METRO MARINE BOAT BROKERAGE
We need 14'-25' boats. Let our expert salesmen sell your boat for its full value. Call Metro Marine Ltd., 2360 Beacon Ave., Sidney, 656-1105.

SAILING COURSE
Basic to advanced
5
series,
10
practical aboard RT Welanne, Oak Bay Marina, Dock H. Test at completion date. Further information call Rick at
598-6541

WESTPORT YACHTS
24' Glen-L Sedan Cruiser, 280 h.p. V-Drive, spacious $7,800
27' Owens Flagship Sedan Cruiser, quality and well equipped $18,000
Plus many more—Financing—Open daily
WESTPORT MARINA
2075 Tryon Rd., Sidney 656-5832

FOR SAFETY SAKE
Radios — CB — VHF — SSB Sounders — Flasher — Chart, Sales — Service and installation. Ball and Shemilt Electronics Ltd. 1 West Burnside Rd. 386-9414.

1974 21' REINELL CABIN CRUISER, 380 hours, fully equipped with over $2000 of extras. Exceptional condition. Replacement cost over $14,000. Will sacrifice for $9000. Phone Salt Spring Island 537-9202.

1975 25' STARCRAFT, USED APproximately 10 hours, as new. Has tandem wheeled trailer, with brakes, sleeps 6, kitchen unit, and room for head. asking $14,500. Parksville 248-3991.

18' DEEP V, 120 MERC., INboard outboard, as new, 16 hours. Full top. Including moorage, berth. 19D angler's. L. Mcdonald. 385-4129, 382-9191.

SELL 12' FIBREGLASS BOAT, trailer, 8 horse power outboard Chrysler. Value approx. $650 or trade for 20 to 30 horse power outboard. 652-3720.

URGENT SALE! 21' ARTCRAFT Cruiser. Ford inboard outboard, head, trim tabs, much more. Immaculate, reduced $1000 to $5,300 firm. 656-4649 or 656-3775.

CANOE COVE YACHT SALES
SIDNEY, B.C.
656-5711 656-3915

WEST COAST TROLLER, Odeen, well equipped ready for ice fishing, A licence, 9.27 net registered tonnage. Phone 112-726-7028 after 6 p.m.

23' SLOOP, FIBERGLASS ON plywood, new 6 horsepower outboard, stainless pulpit, 4 new sails, interior needs finishing. $4,500 or best offer. 537-9318.

C AND C 25 SLOOP. QUALITY fiberglass construction. Blue hull. Long list of cruising extras. 478-7573.

AVON 4-MAN LIFE RAFT, VAlise type, 2 years old, never used. $695. See at Bosun's Locker, 580 Johnson Street.

12' FIBREGLASS FRONTIERSman, 600-lb. Oliver trailer, 1974 6-horse power Evinrude, all for $600. 478-0229.

COLUMBIA 22 SLOOP. 4 SAILS, 6 h.p. Evinrude outboard, many extras. Best offer. Call after 5 p.m. 382-1738.

18' TRIHULL, WALK-THROUGH windshield, 115-horsepower Evinrude, trailer and extras, $3900. 478-7467.

NEW 28' MOTOR SAILER, cedar planking, oak frame, ready for engine, keel and sails, firm $9900. 656-5045.

KAYAK 16½ 'FIBREGLASS WITH paddle and spray cover, $195. Please call 592-3957.

PRICE CUT. 16' DAYSAILER and trailer, excellent condition, $795. 595-4909.

WILL BUY OR TRADE 10⅜x10 propellor. Have 10⅜x12½ 55 Chrysler. 656-3860.

14'6'' FIBREGLASS BOAT, motor, tilt boom trailer, canopy, $1275. 478-9681.

13' PETERBOURGH, 18 HORSEpower Johnson, new explorer trailer, $800. 477-5665.

12 FT. PLYWOOD SEMI VEE full fibreglass, new condition, $100. Phone 477-1591.

18' MAHOGANY OUTBOARD —neat paint, $950. 386-7721. Leave message.

METRO MARINE
2360 Beacon Ave.
SIDNEY
656-1105

LARGEST SELECTION
SEE ON OUR LOT THE FOLLOWING:

LARSON
ALL AMERICAN 160 OB
ALL AMERICAN 160 I-O
ALL AMERICAN 170 I-O
VOLERO 172 I O
MONTA 195 I-O
COMMANDER 21' Day cruiser
COMMANDER 21' Express cruiser
BARON 21' Cuddy cruiser
ADMIRAL 23' Cuddy Cruiser
ADMIRAL 23' Express Cruiser

SANGSTER
25 MARLIN Com. Bridge
23 CHINOOK flush deck
23 CHINOOK drop deck
20' WEEKENDER HT.
20' WEEKENDER full canvas
18' CORMORANT
18' COHO
18 SAVARY
18' BOWRIDER
18' TEXADA

DEMO SPECIAL
23' CHINOOK, loaded with extras. Save hundreds on this once a year deal.

USED BOATS IN STOCK
23' GREW, full canvas
23' GREW, twins, HT
20' REINELL 225 H.P. Merc
19' HOURSTON 170 Volvo
16' REINELL, new 50 Merc OUTBOARDS
14' VANGUARD

BEST TRADE IN DEALS IN VICTORIA
TOPS IN QUALITY AND SERVICE
OPEN MON. - FRI. 9 - 9
SAT. 9 - 6
SUN. 10-4

METRO MARINE

DUNCAN BOATLAND

15' CAL GLASS
40 h.p. Merc ML, 900 lb. Roadrunner trailer, $2950

17' CAL GLASS
120 Mercruiser, Full convertible top, wiper, Roadrunner trailer $6388

1900 REINELL
200 HP Volvo, full instrumentation. Full convertible top. $6688

REINELL
SEA RAY
Mercury Outboards
VANCOUVER ISLAND'S OUTSTANDING BOAT CENTRE
DUNCAN Boatland
746-4158

MACE MARINE INC.
453 Head St. 383-3324 (24 hrs.)
WE SPECIALIZE IN BOAT BROKERAGE AND MARINE FINANCING

AS NEW 24' SEARAY WEEKENDER. Cuddy cabin, twin 165 Merc Cruiser's, 100-gallon fuel tank, self-clearing trim tabs. New upholstery. Recirculating bait tank. A fabulous boat at a reasonable PRICE $12,900.

OPEN 7 DAYS
(AT WEST BAY MARINA)
"If you've never dealt with us You've really missed the boat"

IN STOCK NOW!
More of the Fantastic 4 Cycle HONDA OUTBOARDS!
Plus
a few '75 MERCS still available at BIG, BIG SAVINGS!

MULLINS MARINE
SALES LTD.
382-1928 382-4515
925 Yates St.

FIBERGLASS REPAIRS
to
BOATS — CAMPERS
TRAILERS — TANKS
MOTOR COVERS, etc.
A Complete Stock of FIBERGLASS MATERIALS
PELAGIC
PACIFIC INDUSTRIES (1974) LTD.
24 Huron St., Victoria, B.C.
386-1811 or 386-7814

BRAND NEW 12'7" PACER SAILboat. Fiberglass hull, trailer included, new sails, made by same designer as Interprise. Asking $1300 or best offer. Please phone between 8 a.m.-12 noon. 382-1258.

MUST SELL — SAILBOAT
Cal 28'. Fully equipped. Avon Dinghy. Stove with oven. Sounder. R.D.F. sails. $18,900 or offers 592-7193.

16' FIBERGLASS, DEEP V HULL, fully equipped, plus trailer. $3,000. Phone 383-9867, after 6 p.m.

FOR SALE — 34' GN A LIcence. Phone evenings. 656-1075.

25' WOOD CABIN BOAT, NEEDS work, $250. offers. 386-6696.

GOLDSTREAM MARINE

Dealer For
EVINRUDE Outboards
ROADRUNNER Trailers
K and C Thermoglass
HOURSTON Glasscraft
MERCRUISER
OMC
PARTS and ACCESSORIES

NOW OPEN
MON.-FRI. 8 A.M.- 9 P.M.
SAT. 8 A.M.-5:30 P.M.
SUN. 1 P.M.-5 P.M.

GOLDSTREAM MARINE LTD.
2994 Jacklin Rd. 478-8391

Double Eagle
14', 16', 17', 18'6'', 20', 22'

Canaventure
14', 16', 17'

PACKAGE DEALS our specialty
Authorized JOHNSON, OMC dealer

Bob Whyte Marine
SALES AND SERVICE
2226 Harbour 656-6421

Oak Bay
BOAT BROKERAGE
Over 500 Boats on Display At The Marina
OPEN 7 DAYS
Dawn till Dusk
1327 Beach Drive
598-3393

SEE THE NEW CHRYSLER DIESELS IN STOCK
M6—33—198 cu. inches, 100 H.P. at 4000 R.P.M.
CM6—55 TI—331 cu inches, 200 H.P. at 3150 R.P.M.
CM6—55NA—331 cu. inches, 130 H.P. at 3150 R.P.M.
ALSO
2—283 Chriscraft 2½; 1 Red. gear R and L. Good condition.
1—390 cu inches Ford 2; 1 Red. gear, used.
1-6—354—T Perkins diesel, rebuilt, 2.5; 1 Red gear.
HARBOUR MACHINE LTD.
383-6555 31 Erie St.

VAN ISLE MARINA
BROKERAGE
LAUNCHING RAMP
FUEL DOCK
Vacuum pump oil change. Complete line of filters and accessories for all vessels. Open 7 days a week, 8-5.
VAN ISLE MARINA CO. LTD.
Tsehum Harbour Box 2130
656-1138 Sidney, B.C.

15½' CALGLASS WITH FULL camper top, complete with Elec. Start 50 H.P. Merc. (37 Hr.), aux. 10 H.P. Johnson as new. 60 fathom D.S., compass, C.B. radio with marine ant., 900 lbs. E.Z. trailer with extra wheel. Complete $4500. Call 592-7202.

WE ARE 3 STUDENTS PLANning to sail to Europe 77-78. Interested in buying a 28'-32' seaworthy design, half completed or needing some work. Everything of interest. Contact Hans at 478-0812 before May 27.

26' SABRE CRAFT. IMMACUlate condition. Fully equipped with electronics and complete accomodation for family cruising. No extras required. Nicely finished and out of the water for your inspection. 477-8307.

ONLY $8,500
23' Fiberform 225-horse power Merc. cruiser, Sport Yak dinghy. Ship to shore radio tel. Very clean, ready to cruise. Owner has purchased and must sell. 386-1474 or 479-8019.

TILLICUM FURNITURE
2612 SOOKE RD.
Now makes camper, trailer and boat cushions. Any size or shape. Full selection of materials available. Free estimates. 478-0522.

WANTED: 1969 55 H.P. OR 1970 60 H.P. Johnson or Evinrude for parts.
Harold's Outboard Repairs, 24 Jedburgh 479-1031

30' DOUBLE-ENDED CHRYSLER ace, marine inboard, 85 horsepower, compass, radio, sounder, hydraulic steering, sleeps 3, Olympic oil stove, head, $6500. Fisherman's Wharf, (Wayward Girl). 595-2897.

ARTCRAFT SEDAN CRUISER — 32x11, F.W.C. 280 H.P. Chrysler, dual control S.S. tanks, sound cedar hull, mahogany interior, usual accessories. $11,000. 592-3602.

32' POWER CRUISER, GOOD MEchanical condition, ready for cruising, sleeps 5, priced for quick sale, at $6,000. Phone evenings, 656-4018 or 652-3769.

CUSTOM BUILT ROOF RACK TO fit Ramcharger, Chevy Blazer, or Jimmy, will handle up to 14' boat motor, etc. 385-7806.

MECHANICS SPECIAL. OLDER 80 horsepower Mercury outboard. With controls. $200. 477-0586. after 6 p.m.

DO YOU HAVE A BOAT TO charter? We require several boats for experienced clients, who wish to bare boat charter. 384-3513.

21'5" GLASTRON VAGABOND INboard-Outboard. 160 Mercruiser. Only 570 hours. Many extras. $9300. 384-3285.

COMFORTABLE CRUISING ACcommodation for sale. 35' C licensed, Chrysler crown dinghy, etc. $7500 or offers. 478-0870.

WANTED: NEWER 40-50 HORSEpower long shaft outboard motor, must be in perfect condition. 383-1625.

ROWING SHELL — 17' F.G. practice model, sliding-seat, riggers, 9'9" hollow racing-type, oars; $450 o.n.o. 479-7953.

DON'T HESITATE. BUY BEfore the weekend. 12 H.P. Johnson (Alto) with tank. As is $225. 477-0551.

BOAT LOADERS FOR CAMPERS, and mini homes, installed, 478-3796, 478-2754.

WANTED: 10' OR 12' WOOD CARtopper for under $100. After 5 p.m. Jamie 598-3405.

35' KETCH, 3 YEARS OLD, ready to sail anywhere, reasonable price, 598-3714 between 5-7 p.m.

23' SAILBOAT, SLEEPS 4, HEAD, dinghy, motor, excellent cosdition. 656-5157.

WANTED: 20'-30' BOAT SUITable for overnight fishing. Can pay cash. Call 388-5431 or 598-1350.

26' THUNDERBIRD SLOOP, equipped for racing and cruising. Sleeps 4. 3 sails. $6,000. 656-6586.

18' LUND, NEAR NEW MERC. 40, tilt trailer. Offers to $2800. 598-4429.

'75 24½' BAJA FIBERFORM Command Bridge. Many extra's. 656-2661.

42' TROLLER TORBAY, FULLY equipped, A licence, $90,000 or nearest acceptable offer. 385-5427.

12' CLINKER, SOUND AND REcently refinished, cabin, running lights. 383-8734.

38' MONK COMMAND BRIDGE cruiser, 595-8611 or 479-4634 after 5 p.m.

17' BOAT, 170 HORSEPOWER Volvo inboard-outboard. 656-2552.

CANOE WANTED
382-1632

Oak Bay Marine
SALES AND SERVICE

USED BOATS
22' FIBRE FORM SITKA, 188 h.p. Mercruiser.
SALE PRICE $10,900
21' CAMPION MONASHEE, 188 Merc. Low hours. Very clean. Save thousands $11,900

OPEN 7 DAYS
Dawn till Dusk
AT THE MARINA
1327 Beach Drive
598-3393

DINGHY'S AND CARTOPPERS BY
Nelson — Portabote — Rodd Galleon — Livingston — Olympian Snark — Wondercraft — Aquadory Mirror — Sportyak
Over 70 small Boats in Stock.
ALL BAY MARINA
2238 Harbour Rd.
Sidney 656-3167
Open 6 days Closed Mondays

NATIONAL Boat Sales Ltd.
2060 WHITE BIRCH ROAD
SIDNEY, B.C.
NEW AND USED
(604) 656-3966
GRAND BANKS, ALASKAN
OVERSEAS
FISHER MOTOR SAILERS
BROKERAGE

45' GULF COMMANDER
For sale by owner custom built Monk design twin-diesel cruiser, 250 hrs. Radar, autopilot, Onan generator, all electric galley, diesel furnace, holding tanks, 12-knot cruising, interior teak, every conceivable extra, owner changing to large vessel of same design. Offered at owner's building cost. For detailed information call daytime 477-6621, evening 477-6479.

'73 REINELL R2200 SOFT TOP complete with galley pack; forward cabin with V berths, and head; 225 horsepower OMC inboard-outboard, less than 100 hours; anchor, Sportyak dinghy, compass, spare prop.; Roadrunner 4,000 lb. tandem trailer, complete with brakes. Today's replacement cost (list) over $16,000—sell for $11,000 or best offers. Phone 592-3171.

McQUADES MARINE SUPPLY
ALL ON ONE FLOOR
Commercial fishing gear, marine maintenance and building supplies, yacht hardware.
CUSTOMER PARKING at the rear of the building at
1252 Wharf St. 383-1141

Pacific's Yachtings
Gulf Island Cruising Guide now in stock at
BOSUN'S LOCKER LTD.
580 Johnson St. 386-1308

CORPORATE OWNED AND maintained 22' Fibreform Sitka. Full galley, sleeps 4, depth sounder, anchor, etc. 165-HP Mercury, I-O with zero time since major overhaul. This excellent cruising boat (30 MPH plus) is like new, $10,350. Phone 743-2514.

AS NEW, USED ONLY 50 HOURS. Matched ski boat with 105 h.p. and trailer. Will do 50 m.p.h. worth $6500. Will take offers to $4500. Some financing available 658-5479.

16' BRANDLMAYR, FIBERGLASS over wood, 1966 — 50 horse Mercury electric Holsclaw trailer, tachometer, built-in tank, spare prop., A-1 condition. 592-0737.

21' 1975 REINELL HARDTOP Cruiser. 9 months old with little use. Fully equipped with extras. $11,500. 477-8831.

1976 16' DOUBLE EAGLE, 1975 70 horsepower Johnson under warranty. Extras. Real bargain at $4600. 478-8200.

6 METER (20') OVER-ALL, Swedish sloop, complete, maintenance free. Offers to $3,000. 748-2463 Duncan.

23' OWENS FLAG SHIP, REbuilt V8, inboard, great sport fishing and cruising. 388-6960, 595-6433.

ANCHOVIES ONE-THIRD PRICE; Herring strip and minnows, 50c per package by the case. 652-1512 or 656-5861.

14½' HOURSTON GLASS CRAFT 40 h.p. Johnson. Full canopy top. Roadrunner trailer, $2,195. 478-3192.

26' ATALANTA SLOOP. TWIN bilge keels, 10 h.p. inboard. New sails, Full galley. Excellent condition. $10,500. Phone 479-5251.

LAST CHANCE 21' CAMPION, full galley and head, 190 OMC $9500. 478-4454.

18' BELLBOY HARDTOP, INboard, outboard, 140 HP, 9½ HP kicker, Calkins trailer, 478-6044.

26x9½ FIBREGLASS CB CRUISer, dual station, radio and depth sounder. Phone 748-9177 Duncan.

45' MONK CUSTOM LUXURY diesel cruiser. Moving. $60,000. Boathouse. $4,500. 656-3269.

15' FIBERGLASS, OVER PLYwood, 18 h.p. 1972 Evinrude engine, trailer. $1200. 382-4498.

WOODEN FISHING BOAT, INboard motor. Phone Hart. 386-8231 or 382-8967.

10' HYDRO PLANE. $195. SEARS tilt boom trailer, 850 lb. boat trailer. $300. 658-8817. 958 Claremont.

CROWN 23 SUPER EQUIPPED, 6 sails, etc. Immaculate condition. 477-6006.

1973 4-HORSE POWER MERCURY outboard. good condition. 478-9224.

19' CABIN CRUISER. WELL maintained and equipped/ Offers to $4800. 595-1872.

23' BAYLINER, 200 HOURS, from new, 302 V-8 Ford, 190 horsepower, 652-3683.

15' SEASPRAY CATAMARANS for sale. All fiberglass, dacron sails, phone 384-2002 after 6 p.m.

24' FIBERFORM. 146 HOURS. Full electronics including radar. 592-6940.

22' MARINA SLIP AVAILABLE, Sidney, June, July, August. Phone 592-4835 after 5.

75 HP EVINRUDE, ELECTRIC, excellent condition, $700, wanted 40 hp Johnson electric. 478-2910.

WANTED: FIBREGLASS CRUISer, 28'-32'. Prefer diesel. Cash deal. 658-1043.

TILLER ARM FOR 50 OR 60 H.P. Mercury outboard. 656-2069 or 656-4454.

14' FIBERGLASS BOAT, MOTOR and trailer. 652-1655.

BAY FIELD 23, FULLY equipped, $13,500. 537-9381.

11' "CORLITE" SAIL BOAT ASsembled. $400. 477-2592.

83 AIRCRAFT

FOR SALE OR LEASE
1968 Cessna A185E CF-XSR, S.N. 185-1441 on Edo 2960 Floats Fluidyne C3200 Skis and Wheels. Just out of overhaul. "O" Continental 520 engine and accessories, O/H instruments and radio, new interior, urethane paint. Floats reskinned, resealed and urethane paint. Aircraft is immaculate, VHF, ADF, XPNR, ELT, spare VHF; $48,500 or will lease for 6 mos. Call Alberta Northern Leasing (403) 277-3377.

1969 CESSNA 150, 1835 HOURS T-T, 35 hour TTE. Since major, nav-com 300 90 channel, blue and white trim. ELT never damaged. $11,500. Apply 739 Lagimodiere, Winnipeg 6.

83 AIRCRAFT

FOR RENTAL
'73 C172, IFR, $25. Pleasurecraft Sales, Box 2421 Sidney. 477-0449.

92 SPORTING GOODS

IT'S WATER SKIING TIME
GIBSON POWERCRAFT CENTRE
We have skis for the beginner and for the expert, featuring "EP" and "CONNELLY"
LAKE REGION
Combination skis $55.00 to $110.00. Children to adult skis
TAPERFLEX
Combination and Slolom skis $89.95 to $140.00
CONNELLY SKIS
Comp. 2 $175.00
Hook $200.00
Competition I $260.00
Complete assortment of bridles, bindings, rope, belts and vests.
Visit our showroom at 2520 Govt. St. near Bay or phone 382-8291

BLACK POWDER SPECIALS
Kentucky Rifle kit $85; Pistol kits from $40; Zouave Rifle, $135; Enfield Musket, $100; Hawken 50 cal. $199; cased 36 Cal. Colt $120; Rem. 44 cal. $105.
GUNS BOUGHT FOR CASH AT
Robinson's
1307 Broad 385-3429

SCUBA DIVING TRIPS TO THE Gulf Islands. Each day on 22, 23, 24 May. Leaving at 9:30 a.m. from Rimpac Divers Limited, 9818 Fifth St., Sidney. Book early, phone 656-6313.

CUSHMAN GOLF CART WITH windshield, battery charger and ramp trailer. Good running order. 477-0472, 477-8884.

1903 MANNLICHER SCHROENaur with scope, scabbard and 5 boxes ammo. Offers? 384-5016 after 5:30 p.m.

FULL SET MATCHED LADIES' McGregor right hand golf clubs, 386-0378.

HIKERS' FOLDING SWEDE saws, $13.99. Island Saw Co., 617 Chatham St., 385-5500.

6X9 EGYPTIAN COTTON TENT, $75; 20-gauge Cooey shotgun, $40. 478-7487.

3'X6' DELUXE POOL TABLE — all accessories included. Phone 592-6877.

DOHERTY UPRIGHT GRAND Piano, bench, cabriole legs. Excellent tone. Phone 384-0256.

DRY SUIT AS NEW, COMPLETE with weights, $380. 477-6660.

WEIDER WEIGHT SET, 110 LBS., new soccer shoes. 598-2272.

93 CAMERAS, SUPPLIES AND PHOTO FINISHING

JUST ASK FOR IT!
We will match any advertised selling price.
city photo
1227 Gov't.
385-5633

IT'S HERE
IT'S HERE
OLYMPUS OM2's
Bill's Photo Supply
1672 Douglas 383-7443

Island Colour Labs
Super fast quality film processing. Kodacolor II or Fujicolor II. Competitive prices. In by 10, Out by 5.
615 FORT 384-2242

ASAHI PENTAX SPOTMATIC f1.8. Super - Takumars 35-f3-5, 105-f2.8, 200-f4. Tele-Extender. As new. Offers. 595-2392.

HASSELBLAD CAMERA AND accessories for sale 385-8116 after 5.

MAMIYA 645 80 MM LENS DEluxe grip and accessories. 656-2069 or 656-4544.

KONICA AUTO S-3, NEW, $100, 384-4309. Weekdays after 4 p.m.

NEW NIKKOR 135 MM 2.8, PERfect condition. 385-2273.

ROLLEIFLEX 1-35 F1.8 LENS with filters. $160. 478-0545.

96 RANGES, STOVES and FURNACES

NOW AVAILABLE
The all new Texaco oil Furnace with the revolutionary flame retention head, proven savings up to 25 per cent in fuel consumption. Harknett Fuel, 384-9381 ask for Ralph Smith.

4 NEW 30" AUTOMATIC ELECtric ranges to CLEAR — white, coppertone, avocado and poppy red — BIG BIG SAVINGS at Butler Brothers, 1720 Douglas. 383-6911.

TWO AIRCO OIL FURNACES, complete, 105,000 BTU. To be removed by or before June 1st. Best Offers. Guaranteed. 592-4673.

MOFFAT HARVEST GOLD 30" stove and fridge. 2 months old. Save $350. Under warranty 479-4045.

SMALL FRIDGIDAIRE ELECtric stove, good condition, $45. 478-6780.

FOR SALE: WOOD BURNING stove. Requires repairs. Offers. 477-5167.

IMMACULATE RCA WHIRLPOOL stove, 2 ovens, rotisserie. 652-1226.

GE MICROWAVE OVEN, ONE year old, $300. 595-6318 evenings.

97 FURNITURE

MATTRESSES
WHY NOT
buy your spring filled mattress directly from our factory, good quality at a reasonable price.
6-INCH LATEX
FOAM RUBBER (All Sizes)
posture zone support, clean, hygenic, doesn't sag or lump. 3'3" $109; 4'6", $139; Queen, $179.
IMMEDIATE DELIVERY
GREGG FURNITURE
2300 Douglas 388-7365

VILAS
GENUINE VILAS FURNITURE
WE SHIP ANYWHERE IN B.C.
BROCHURE ON REQUEST
CONTINENTAL FURNITURE
716 JOHNSON STREET 386-2458

MOVING, MUST SELL VILAS SEmi-colonial chesterfield and 2 arm chairs, wing-backed, good condition, $750. Approx. 3 yards matching upholstery fabric, $20. 7-piece dinette suite with table leaf, $100. Viking 2-speed portable dishwasher, cutting board top, like new, no problems, $375. 592-6564 after 6 p.m. weekdays and after 10 a.m. weekends.

VILAS MAPLE DOUBLE BED $115; white French Provincial double bed, $80; vanity dresser and stool, without mirror, $17.50; student's plywood desk, $17.50; walnut corner lamp table, $20; walnut coffee table, $15; Apt.-sized range, $20; Canadiana oak side cabinet, $27.50; call 386-2673.

FOR SALE, FRENCH PROVINcial sofa and chair, tables, lamps, 2 book shelves, 2 single beds, 3 chests of drawers, sewing machine, fridge and stove. All like new. 382-6302.

TRIPLE DRESSER WITH LARGE mirror, matching night tables, $300; twin wood headboards, $40 pair, 382-3595.

LARGE DINING ROOM SUITE, beautifully crafted, solid walnut. 10 chairs, table with 5 leaves, buffet, china cabinet. $2,500. 598-6217.

MODERN BEDROOM SUITE, $450, round oak table with four Windsor chairs, $300, phone 598-1208, anytime.

1 DINETTE SET, EXCELLENT condition. Yellow, orange and brown in color. $300 or offers. Originally $450. 478-2904.

SWEDISH MODULAR ENSEMble, 5 pieces, chocolate brown, used 3 months, $450. 384-9215.

WOODEN BARRELS, ASSORTED sizes for furniture and decorating ideas. 383-1328.

CUSTOM BEDS
Captain, $120. Mate, $110. Bunks, $90. 479-7400.

ROOMY PEPPLER WALNUT buffet and hutch. Indian rug, 9x15, half price. 382-4481.

97 FURNITURE

4
Dining Stes.
MAHOGANY
OAK
FRUITWOOD
4
Pianos
SEE
KILSHAWS
1115 FORT ST.
384-6441

OAK SIDEBOARD 48"X41", $125; Mahogany dresser 45x48, $200. 386-1096.

RECLINER ROCKER CHAIR, gold brocade, good condition, $45. 386-1690.

MATCHING SOFA AND CHAIR, excellent condition, $150. 383-5105.

98 TV, STEREO, RADIO SALES and SERVICE

PRICES HAVE BEEN REDUCED
THESE ITEMS MUST BE MOVED

TURNTABLES	Suggested	SALE PRICE
Philips GA 209	$349.95	$279.95
Dual 1225	$202.50	$159.95
Dual 1226	$244.50	$189.95
SPEAKERS		
Philips Spectron		
S.P. 30-2 way each	$149.95	$ 99.00
S.P. 39-3 way each	$199.95	$149.00
SP. 40-3 way each	$299.95	$199.00
Audicraft VP 601		
2 way	$149.95	$ 79.95
AMPLIFIERS		
Philips Amplifier AM-FM		
15 watt R.M.S. with speakers		$198.95

ELECTRON TV SALES AND SERVICE
100 Burnside W. 383-5432

Mais
385-2435
1821 COOK
WE RENT
COLOR
OR BLACK/White TVs

BUTLER BROTHERS
TV RENTALS
1720 DOUGLAS STREET
385-3832

COLORTRON RENTS
Rent a 20" or 26" color TV by the week or month. Longer term leases also available. Same day delivery.
COLORTRON
3180 Harriet 383-9113

Rent or Own
FROM
CITY CENTRE TV
OPEN 10 A.M. — 10 P.M.
6 DAYS A WEEK
3970 Shelbourne 477-6971
Next to K Mart in the Mall

RENT
BRAND NEW TV
FAIR DEAL SERVICE LTD.
Mastercare Maintenance Service for Admiral and Magnavox
3454 Tillicum (at Burnside)
385-7423 385-2836

SUMMER FUN
AM-FM Radio cassette recorder. Battery-electric operated.
Reg. $89.95 NOW $69.95
B.C. SOUND & RADIO SERVICE
931 FORT 383-4731

SINGLE PHASE 4 BOOKSHELF speaker, single Marsland bookshelf speaker, $55 each; BSR and 1-Garrard auto turntables, with cueing levels, $30; each; TV-FM antenna, rotor and roof mount, $60; numerous quality transistor radios, $6 each; call 386-2673.

YAMAHA STEREO COMPONENT system. Amplifier, tuner, speakers. Dual 1226 automatic turntable. Sansui headphones. In excellent condition. $800 or nearest offer. 595-4187.

RECORDED MUSIC FOR RECEPtions — Dances. By Professional DJ's.
Hudson's Tape Centre
598-6811

C.B. RADIOS
Sales and Service. BALL & SHEMILT Electronics Ltd., 1 West Burnside Rd. — 386 9414.

80 WATT R.M.S. HITACHI tuner amp. Matching speakers. Sony T.C. 377 reel-to-reel, Dual 1249 turntable, 6 months old. $1200. 383-9126.

NOW IN STOCK, SANYO STEREO cassette decks from $139.95 with Dalby from $179.95
ATLAS STEREO AND TV
763 Fort St. 385-2712

DRAKE R4B RECEIVER, T4X transmitter, MS4 speaker and power supply plus lots more! All, as new. 384-5846 after 5.

DYNACO SCA-35 INTERGRATED amplifier. JMI Mercer speakers (Monitor 1-B). Good condition. $125 firm. 479-3158 after 6 p.m.

TWO MONTH OLD YAMAHA AMP CR 600, direct drive technic turntable, S1-1500, 2 Marantz speakers, $900. 386-8538.

VIKING 19" BLACK AND WHITE portable television, like new. 388-4970, after 6.

23" ADMIRAL COLOR TV, CABInet model, good condition, $175. 478-6780.

COLOR ELECTROHOME 1 YEAR new. Must sell! $650 or offers 595-2995.

AKAI 280 DSS 4-CHANNEL TAPE deck. New $1200, asking $800. Electra turntable. 383-6805.

WANTED: AM-FM RECEIVER, no junk please, reasonable. 386-2693.

ZENITH CONSOLE STEREO MOdel-end clearances from $299. Butler's, 1720 Douglas, 385-3832.

MOVING AND MUST SELL TOP component set at half original price. 592-9164.

KENWOOD KA2000
10 WATTS RMS PER CHANNEL, integrated amp. $85. 478-7777.

ZENITH 20" COLOR TV WITH stand. Excellent condition. $350. 382-4965.

BAYCREST 20" COLOR TV. EXcellent condition, $200. 383-5951.

PANASONIC STEREO SYSTEM with 2 speakers, $250. 382-1067.

20" COLOR TV. EXCELLENT condition. $175. 385-2372.

99 GROCERIES, MEAT and PRODUCE

SIDES OF GRAIN FED BEEF, 89c per pound, cut and wrapped. 479-3021.

99 GROCERIES, MEAT and PRODUCE

GET YOUR FREE SMOKING
SIDES OF PORK $1.29 A LB.
CUT WRAPPED AND QUICK FROZEN
Approx. weight 70 lbs.
Hinds of BEEF $1.35 a lb.
Sides of BEEF $1.05 lb.
Sides of fresh LAMB $1.69 lb.
All freezer meats cut, wrapped and quick frozen.
BREAKFAST SPECIAL
1 lb. Homemade pure pork sausage
1 lb. Homemade side bacon for $2.79
FROM THE DELI
Cooked roast beef $2.99 lb.
DUTCH DELI AND MEATS
775 Fort St. 383-1312

SAVE ON MEAT
Try our summer pack 50 lbs. of waste-free meat for less than $1 a pound.
20 lb. Chucksteak
10 lb. Hamberger Patties
10 lb. Fine Chicken
3 lb. Pork Chops
3 lb. Wieners
4 lb. Pork Sausage
Hinds of choice grade A beef guaranteed aged and tender. $1.29 lb.
ALBERTA MEAT DISTR.
811 Cook St.
383-3012 or 383-8552

SAVE MONEY AT HARVEY'S
Harvey's Home Cured Side Bacon $1.59 a lb.
Harvey's Potato Salad .89c a lb.
Assorted Cold Meats .99c a lb.
FREEZER BEEF SPECIALISTS
Front Quarters .85c a lb.
—Cut for summer bar-b-ques—Red Brand Sides $1.05 a lb.
Cut, wrapped, Frozen, Guaranteed
2709 Quadra Street 383-2031

"MEAT" AT McCOLLS
Sides of Grade A Beef $1.09 lb.
Black Puddings, Slicing sausage, White Puddings, Haggis
PARLIAMENT MEWS
Ste. 5-230 Menzies St. 382-1611

FIRBANK FARM
1180 ROYAL OAK DRIVE
FRESH POULTRY AND EGGS
10 BOILING FOWL, CUT UP, $7.90
OPEN DAILY 9 A.M.-5:30 P.M.

Warehouse — Langford
Sides, 97c lb.
Hinds $1.19 lb.
Fronts, 77c lb.
Grade A1-A2 — 478-5611

ANCHOVIES ONE-THIRD PRICE. Herring strip and minnows, 50c per package by the case. 652-1512 or 656-5861.

COBBLE HILL FREEZER BEEF, locally grown, grain fed sides at 98c per lb. Freezer ready. Phone 743-9432.

ORDERS TAKEN FOR STRAWberries and raspberries, pick your own, or we pick, no children, 652-1534.

FOOD STORAGE IDEA. YOUR salmon canned. Brentwood (Creeds) Cannery. 652-1512.
WILLIAMS QUALITY MEATS
795 Fort St. 334-0525-26
Fresh Fish Daily

100 MISCELLANEOUS FOR SALE

GOING FISHING?
Rods, Reels, Nets, Line, Snaps, Swivels, Hooks, Scales, Knives, Flies, Spinners, Tackle Boxes, Flashers, Dodgers, Planers, Weights, Plugs, Tide Book, Crab Traps.
ALL AND MUCH MORE AT
Robinson's
1307 Broad 385-3429

BILLIARD TABLES
WHY WAIT TIL XMAS?
Order your Play-Mor table or Play-Mor Shuffleboard today! Drop in and see them built. Direct from factory to you — no middleman — you save — it makes sense.
PLAY-MOR FACTORY
517 Kelvin Rd.
(Off Douglas and Cloverdale)
384-3332

USED SEWING MACHINES
1 only, hand machine; Singer electric in console cabinet, $35; 4 electric portables, excellent condition, $59 each; zig zag portable, $69; Kenmore in console cabinet, $108. And many more. All 1-year guarantee. See you at the Jaycee Fair, Sawyer Sewing Centre, 840 Fort, 388-6228.

9X12 PATTERNED RUG WITH underlay, $70; wooden desk and chair, $25; men's 10-speed, $65; lady's bike, $20; dishwasher, $50; antique dining chair, $20; TV trays, $7; high chair, $15; baby car seat, $15; all excellent. 477-5726.

ORANGE CHESTERFIELD suite, $40; chest, $20; single bed, $20; lamp, $4; desk, $15; secretary, $50; bed chesterfield, $40; recliner, $25; end tables, $5; coffee table, $10; shelves, $10; round rug, $15; painting, washer, as is. 598-5875.

GARAGE SALE. '64 OLDSmobile; Freezer; Scuba Gear; Mans Raleigh Bicycle; 2 dog crates; Tatoo Outfit; Ceramics; Many miscellaneous items. Sunday 10-4. 2312 Grove Crescent, Sidney. 656-4185.

HOUSEHOLD AND GARDEN equipment including colonial style furnishings, typewriter, Merrytiller and attachments, Misc. Two Studebakers. Prices reasonable. 5867 Old West Saanich Rd. NO SUNDAY CALLS.

COLONIAL CHESTERFIELD hide-a-bed, floral cover, good condition, $275. Steamer trunk 39"x20"x20", $25, fire irons, 5-piece set, like new, $25. Rotary lawn mower, $30. 382-7052.

SELLING OUT SALE
TOYS OF ALL DESCRIPTIONS from baby to teenager. Good, excellent condition. Sale starts Friday, May 21. Apt. 1-404 Linden Ave., or phone 385-0456.

BOX SPRING AND MATTRESS, like new, $35; 2 dressers, 1 with mirror, older style, $20 and $35; two big chairs, older style, $15 each; wooden kitchen chairs, $5 each. 382-5483.

LARGE COPPERTONE REFRIGerator freezer, excellent working order, 3 years old, $400 or offers. Counter top stove, and wall oven, coppertone, needs some repairs, $100. 479-5254 after 6 p.m.

19" PHILCO COLOUR PORTABLE TV, $250; rollaway cot, $29.50; 4-piece vanity bedroom suite, $225. Mel's Bargains, 3460 Quadra, 384-3152. Chargex and Mastercharge.

NAVY SHIPS' PLAQUES, MADE of aluminum in our foundry, Bonaventure, Haida, Shearwater, etc., $6.95 plus $1.00 mailing. Value Sales Ltd., 27 Alderney, Dartmouth, Nova Scotia.

MISCELLANEIOUS AUTO SHOP tools and equipment, including 10" South Bend lathe, 3-horsepower verticle air compressor, steel work benches, floor jacks, etc. To view 388-4248.

RUMMAGE SALE: SPONSORED by Lansdowne Band, Saturday, May 22, 1:30-3:30. St. Aidan's United Church, 1691 Broadmead Road. Large variety of item including the kitchen sink.

GARAGE SALE — SAT. 11 A.M. 1354 McTavish, Sidney. Furniture; fridges; freezer; stove; standing oil tank; shelves; used boards and fencing; feeders; etc. 656-4172.

3-PIECE CURVED SECTIONAL, $50; baby's crib, $29.50; swivel rocker, $79.50. Mel's Bargains, 3460 Quadra, 384-3152. Chargex and Mastercharge.

WINE GLASSES, CHAMPAGNE glasses, tumblers, etc. in disposable plastic for parties, meetings, etc. Industrial Plastics, 2105 Douglas St.

ELECTRIC TYPEWRITER, $75; day bed and chair, $85; mahogany tea wagon; two-section chesterfield, aluminum awnings; car roof racks, and miscellaneous. 477-6093.

GARAGE SALE, MODERN SOFA, Brentwood rocker, chairs, crib, changing table, and other misc. items. Saturday, May 22, 9 a.m. at 2721 Fifth St. 383-3920.

GOOD CONDITION GENDRON pool table. Suitable for adolescents (ages 10-18) 6' long, 3'4" wide, 32" high. Ideal for rumpus room. 385-0456.

AUTOMATIC VIKING DRYER, 4 cycle temperature, like new, $125; Viking fully automatic washer, 6 fabric selections, 2 speeds, $155. 385-0370, 386-9983.

TWO OLD STYLE BATHTUBS, one new glass patio door, various sizes damaged aquariums, show case, other odds and ends. 478-4004, evening 478-6137.

4 HORSE POWER TECUMSEH, 3½ horse power Briggs and Stratton gas engines. Electrohome stereo, Viking wringer washer and sofa bed suite. 479-8955.

ROTOTILLER, 10 H.P., ONAN, 2 speeds and reverse, $95 or offers. 652-5681.

TWIN BED FOR SALE GOOD condition call 386-1701 after 5.

100 MISCELLANEOUS FOR SALE

KILSHAWS
1115 Fort St.
This Weeks
AUCTION
OLD OAK PCS.
and
Fine Modern
FURNISHINGS
2 COLOR T.V. SETS
Avocado D.D. Frig and Range
Loveseats and
LOVESEATS AND HIDEABEDS
DINING STES.
FRIDAY AT 7:00
384-6441
Appraisals for all purposes

NEW AND USED
Chesterfield suites $119 to $559. Hide-a-bed $219 to $398. Simmons Queen Size hide-a-bed $299. Swivel Rockers $159. Converto $79. 9 pce. dining room suite $695. Duncan Phyfe drop leaf table and 4 chairs $319. Round rock maple table and 4 chairs $444.50. China cabinets $119 to $299. Corner china cabinet $289. 5 pce. kitchen sets $59 to $99, 3 pce. sets $49. Bedroom Suites from $199. Single beds $49.50 to $159. Chest of drawer $32.50 to $149. Dresser $39.50 to $149. 9x12 rugs $49 to $219. Simplicity washer spin dry $149. Coffee tables $7.95 to $69. Dimplex heater $49. Vacuum Cleaner $24.50 to $79. Use your Chargex.
PANDORA FURNITURE LTD.
New and Used Furniture
1050 Pandora Ave., 383-6319

GRADUATION GIFTS
Parker Pens engraved with "Class of 76"
$5.95
Mail orders and free delivery Langford Stationery & Office Supply
2788 Millstream Rd, Victoria, B.C. V9B 3S6, 478-0331.

CARPET CLEARANCE
300 roll ends any size up to 80 sq. yds.
10x14 shag, $79
9x12 shag, $60.
Save up to 50% on retail values to $21 per sq. yd.
FUZZY WUZZY RUGS
Craigflower and Skinner, Vic West, 382-6142.

MAYTAG
2 million owners can't be wrong
C. TAYLER
HOME APPLIANCE LTD.
707 JOHNSON 383-3281

MOVING, MUST SELL: EXcellent condition, a full bedroom set, chesterfield suite including chair and rocker, stove, fridge, coffee tables, step-up tables, single bed 3'3". Like new RCA Whirlpool washer and dryer. Deep freeze, 10 cubic ft. and construction wheelbarrow. 652-1226.

OVERSTUFFED CHESTERFIELD and two chairs, $800; or nearest offer, old piano $600; single bedroom suite $175; Spanish wrought iron dining set $600; double Holywood bed as new $150; twin bed and vanity dresser $200; b-w TV and stand $30; all oak dresser $150; miscellaneous items, 384-9276.

BUFFET, $50; INGLIS WRINGER washer, $55; Double bed and mattress, $25; 19" black and white TV, $80; combination radio, TV, and record player, $300; sewing machine table, $15. Headboard for Hollywood bed, $15; Kenmore automatic electric stove, $185; wooden clothes closet, $30. 595-0296.

WE ARE STARTING OUR MAKEROOM SALE including TV, STEREO, washers, dryers, refrigerators, ranges and dishwashers with large discounts for multiple or single purchases — Butler Brothers, 1720 Douglas, 383-6911.

MERIT STUDENT ENcyclopedias. Harvard Classics, Childrens Classics. 50 books in all. Excellent condition. $200 or best offer. Avon collectors decanters, never been used, in original boxes. 112-746-5854.

DINGHY SAILS IN DUFFLE bag, $20; girl's bike, 22" wheels, $17.50; girl's figure skates, size 13 $5; ladies' clothing size 8-9, $1-$2; girls clothing, sizes 2-12, 50c to $2; pocket novels, $1.50 a bundle; hard cover books, $1 each; call 386-2673.

7¼" ROCKWELL SAW, $85; Craftsman belt sander, $70; ¾-ton truck tires and canopy, heavy duty trailer axle, electric brakes, new tires, 23" color Philco, ¼ h.p. motor. 478-9741 after 5.

3 McCLARY REFRIGERAtors, 3 matching McClary stoves, one 15" colour TV set, Sears, one 26" Black and White Fleetwood T.V., one Bendix automatic washer, all in good condition. 384-8742.

SOLID FRUITWOOD BEDROOM suite (Box spring and mattress); Bunk beds; small china cabinet; chesterfield and chair; rugs; old chair and table; dressers; desk; etc. 383-9559, after 6.

TWO ROCKING CHAIRS, $35 each; easy chair, $20; picnic table $20, double bed, $30; 2 pewter tankards; 3 German beer steins; miscellaneous house plants. 478-5498.

UNIVERSAL TRADING CENTRE 584 Johnson, Upstairs Warehouse Bargains. Tools, furniture, antiques, curios, glassware, pictures, stereos, cameras and jewellery. 383-9512. We Buy, Sell and Trade.

MIDLAND CITIZEN BAND radio and equipment. For sale or trade. 384-8543.

LARGE DOG HOUSE, $30. TABLE organ, $30. 595-2542.

100 MISCELLANEOUS FOR SALE

EATON'S
Downstairs Budget Store
CLEARS
Main Store GOODS
Noted name brands of fashion merchandise from our main store departments at reduced prices. Group includes:
Women's Wear
Tan Jay color co-ordinates in melon color. All sizes are broken.

PANTS	12.99
BLOUSE	9.99
SHIRT	4.99
VEST	4.99
JACKET	9.99
SKIRT	11.99
DRESSES BY HENRY ALLEN, ALLOGETTES	19.99

PERSONAL SHOPPING ONLY

THE TRADERS
CLEARING ONE OF A KIND
Mediterranean style china cabinet, regular $449., to clear $289; Trophy cabinets to clear from $238; large Mediterranean armoire with 3 large drawers plus ample cupboard space, regular $499., to clear $250; corner desks, choice of antique white or pecan finish, regular $79.95 to clear $35.
SEE THESE AND MANY OTHER SPECIAL CLEARANCE ITEMS DURING THIS WEEK EASY TERMS TO 36 MOS.
Open Nightly 'til 9
Phone 388-6264
715 Finlayson

AUCTION GALLERY
We buy, sell or consign. Appraisals for all purposes. ESTATE SALES and LIQUIDATION SALES. Imediate pickup of your goods. All items sold same week of pickup. NO WAITING! We have our own trucks.
VICTORIA
966 YATES ST. 386-8448

AMANA MICROWAVE
DEMONSTRATIONS
Every Fri. 6-9 P.M. Sat. 10-4
Major Appliances and carpet at contractor prices
McDONALDS SUPPLY LTD.
370 Gorge Rd. E. 386-6745

ATTICA HISTORIC HOME SUPPLIES
1121 VANCOUVER ST.
GRAND OPENING
Stained glass windows, wide selection with many sizes available. Exterior doors, French doors, old brick, furniture, many dressers. Pedestal sinks.
Closed Sundays

Aladdin Furniture Strippers Ltd.
356 BAY ST. 383-2533
Let us strip your furniture of all paint and varnish. Closed Monday.

EATON'S WAREHOUSE STORE
749 View St.

COPYING — DUPLICATING— Printing equipment and supplies, we have them all. Copyers from $229. Stencil Duplicators from $850. Tabletop and floor model presses. New and used. We always score with price and service. Greir's Business World, 385-1511.

THE ACES® ON BRIDGE

by IRA G. CORN JR.
TEAM CAPTAIN

Ad in a newspaper: "For sale. Complete set of encyclopedias. Never used. Wife knows everything."

Today's declarer needed an encyclopedia on holdup plays. Better yet, he might have let his partner play the hand.

NORTH 5/21-A
♠ A 6 4 2
♥ A Q 7
♦ A 10 9 8 7
♣ 5

WEST
♠ Q 7 5
♥ 8 3 2
♦ 5 2
♣ A 10 8 7 4

EAST
♠ J 9 8 3
♥ J 6 5 4
♦ K 3
♣ J 9 6

SOUTH
♠ K 10
♥ K 10 9
♦ Q J 6 4
♣ K Q 3 2

Vulnerable: None, Dealer: North

The bidding:

North	East	South	West
1♦	Pass	2 NT	Pass
3 NT	Pass	Pass	Pass

Opening lead: Seven of clubs

East put up the club jack and declarer took the queen. The diamond finesse was taken and when East won, the roof caved in. The club nine was led to hold the trick and another club lead finished the job and declarer was down one.

Had declarer held the ace of clubs instead of the king and queen, I'm sure he would have seen the need for a holdup play. The need for a holdup with that holding is much easier to spot. However, the same tactics are possible with today's club suit. The difference is that an effective holdup takes one trick longer. Examine how the winning play works.

East puts up the club jack and declarer refuses the trick. East continues the nine and South refuses to cover. (If he covers, West allows him to hold the trick, and we're back in the same boat we started in. When East wins the diamond king, a third club lead picks up South's remaining honor and West takes four club tricks.)

The second duck spells curtains for the defense. East's club nine holds and a third club forces one of South's honors and West wins and clears the suit. Now when the diamond finesse loses, East has no more clubs and declarer has no trouble scoring his no trump game.

Note that in today's interesting layout, North can easily make a diamond game (a slam if West had the diamond king). Which is another thing one must watch for. If a declarer is not up on all the holdup plays, he might consider raising partner instead of playing no trump games.

Bid With Corn

South holds:

♠ A 6 4 2 5/21-B
♥ A Q 7
♦ A 10 9 8 7
♣ 5

South	North
1♦	1♠
?	

Answer: Three spades. Shows four trumps and 16-18 support points. South has 14 in high cards and three support points in clubs -- enough for the jump raise.

Copyright, 1976
United Feature Syndicate, Inc

TODAY'S CROSSWORD PUZZLE

UNITED Feature Syndicate

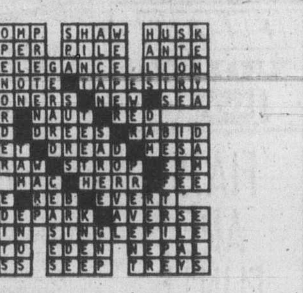

ACROSS
1 Sibilants
6 Garment feature
11 Fixed by agreement
14 Composers' group: Abb¼
15 One getting up
16 Favoring
17 ----- Haute, Indiana
18 Act of wearing down
20 Water nymph
22 Chinese bearlike mammal
23 Recedes
25 Curtain fabric
28 Pare
29 Massage
30 Auditorium
32 Heath genus
34 Not to mention: 2 words
39 Made
42 Cookbook items
43 Twisters
45 Put forth
46 Associated
49 Fish eggs
50 A lot: Informal
54 On no occasion
55 Capacity units: Abbr.
56 Islam supreme being
58 Maintain
60 Last on the card: 2 words
63 Green as grass
66 Mineral suffix
67 French river
68 Sponge seeker
69 Ending for auction or election
70 Advantage
71 Scornful expression

DOWN
1 Consume
2 Compass point: Abbr.
3 More shabby
4 Acquires by labor
5 Sent with haste
6 Jump around
7 Prosaic
8 Approx. cost
9 Plane prefix
10 Stumble
11 Vertebrate feature
12 Eat away
13 Of melodic sound
19 Spigot
21 --- Kabibble
23 Vertical
24 Small donkey
26 Chariot route
27 Boundary line
30 Turkic language
31 Moved rapidly
33 Preserve
35 Fifty-nine: Roman
36 Being in force
37 Kind of alcohol
38 Park in the Rockies
40 Biblical place
41 Deal out
44 Tropical treeless grassland
47 Examined
48 Forage herb
50 Woody Asian plant
51 Winged
52 Daring financial venture
53 Shade of brown
55 Small hard seed
57 Garment edges
59 Terminates
61 Cistern
62 Before
64 Churchill's sign
65 Be mistaken

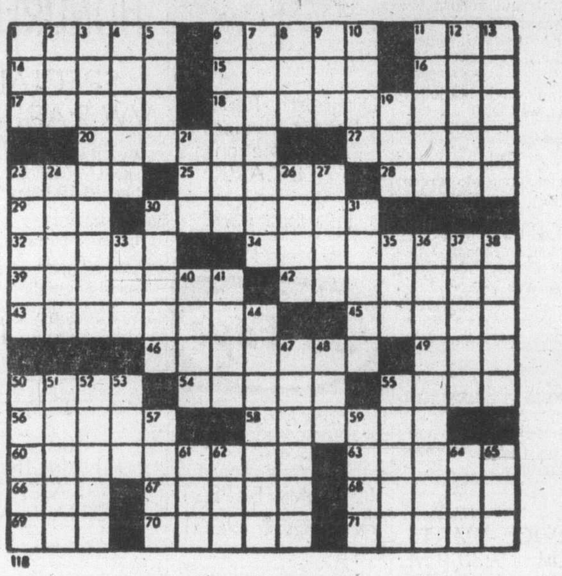

118

By R. A. POWER

100 MISCELLANEOUS FOR SALE

Mel's BARGAINS
Used Furniture And Appliances
3460 Quadra 384-3152

MISTER SWEEPER
New and used vacuum cleaners. Every make in stock at fantastic bargains. Guaranteed. 906 Esquimalt Rd. (at Head St.) 386-2947

TILLICUM FURNITURE
2612 SOOKE RD.
Now makes camper, trailer and boat cushions. Any size or shape. Full selection of materials available. Free estimates. 478-0522.

HOUSE FURNISHINGS. Basement sale. Misc. odds and ends. Everything must go. Very reasonable prices. 164 Cambridge St. 384-4922.

TELEPHONE ANSWERING MACHINES
Lease to own for as low as $12.00 per month. INTERCONNECT. 384-0511, Anytime.

BICYCLE LOCKS AND CHAINS — All types now in stock. PRICE'S LOCK AND SAFE LTD. 847 Fort 384-4105

USED GESTETNER and RONEO stencil duplicators from $100. At INTERCONNECT, 939 Johnson, 384-0511, Anytime.

KING SIZE SEALY BED AND accessories, new electric Sunbeam mower, carpets, 5-gallon Thermo flasks: hot or cold. 383-1239.

FOR SALE DOUBLE BED AND frame, oval green rug, Hoover upright and accessories, ironing board. 388-7371.

ADMIRAL DISHWASHER, PORtable, with cutting board top, cycle, 1½ years old. $275. 652-3681, after 5.

LADIES WET SUIT, SURF board, skate board, Rocket fins, weights, all reasonable. 386-9591, evenings.

GARAGE SALE SATURDAY AND Sunday 22 and 23, 12-5. Various household articles, furniture and dishes. 383-4344, 336 Ker.

HEAVY DUTY ROOF-RACK, 8'X4' by 15" deep. Excellent for van. Very good shape. $60 or best offer. 592-9826.

GIFT CERTIFICATES — A NICE gift for friends to enjoy our sing-along, Friday and Saturday nights. Kings Den Restaurant, 388-4488.

TENT, 9x12
Laurentian with canopy, like new, Egyptian cotton, $175. 4 camp cots, $10 each. 592-2859.

CASCADE 40, ELECTRIC WATER heater, secure hold, excellent condition. $55. Ironright ironer, $35. 598-7838.

'64 HILLMAN MINX STATION wagon, Raleigh 5-speed bicycle, Gibson SG standard with case, 383-9352.

OAK POOL TABLE, 4X8, ANtique, 3-piece slate bed, 3" thick. $775 or offers. 478-6780.

SWIMMING POOL, 4' DEEP, 15' wide. One small wood heater. 386-6562.

SINGER TREADLE SEWING MAchine, $70; oak side chair, $25. 656-4650.

KITCHEN TABLE AND CHAIRS, also 36-horse Volkswagen engine. 478-2807.

MOVING SALE: CHAIRS, CARpet 9x12, desk, kitchenware. Call 384-9684.

TWO WASHER SPIN DRYERS, good condition, $75 and $100. 382-0161.

FOR SALE, BABY CARRIAGE, $10; stove, $20; miscellaneous items. 383-7754.

GOOD USED CARPET FROM apt. building, $2 per yard, phone Mr. Saunders at 383-9382.

BABY CARRIAGE, BASSINETTE, bathinette, crib and mattress, car bed, etc. 598-5708.

DINING ROOM TABLE, 6 chairs, buffet, $250; dishwasher, $100. 478-4282.

12'X36" POOL AND FILTER, $80; 2 swag lamps, $35; 477-0303.

LADIES' HAIR DRYER, SUNbeam, $20. 478-5751.

SINGLE BED MUST SELL, $17 or near offer, phone 598-6203.

GE Dryer, Viking washer. Offers. A-1 condition. 479-3166.

100 MISCELLANEOUS FOR SALE

TWO AIR MATTRESSES AND pump. Table lamp. Sleeping bag. Victorian Day costume. Muskrat stole. Telescope 25 Zoom and tripod. 384-4243.

20 CUBIC FT. CHEST TYPE freezer as new, carved cherrywood Chinese chest, firescreen, arm chair, swivel chair, macrame plant hangers. 595-4468.

LARGE WESTINGHOUSE fridge, Coppertone, electric range with coal or wood side burner, set of size 13" snow tires, ridged pipe dyes, automatic, new. 382-9032.

CHESTERFIELD SUITE, $80; 6' pool table, $70; Hudson Seal fur coat, $90; 4x6' British India rug, $60; World War I field telephones; electric blankets, etc. 477-6336.

HOUSE OF FARRAH, 720 YATES St. Mall. Imported gifts, Peacock chairs, inlaid tables, ladies fashions, jewellery, water pipes. 384-2444.

FOR SALE SPA LIFETIME membership, $318.75 or $18.75 a month for 17 months, if interested call 385-4842.

FIBERGLASS RESIN — CLOTH — mat — color pastes — complete supplies at Industrial Plastics, 2105 Douglas Street.

RUBALYNE INDEX BOARDS and letters, custom fabrication, and engraving. Dave's Plastics. 664 Discovery St. 383-3290.

THIS WEEK ONLY BRING THIS ad into Dave's Plastics and save 10% off all plastics in stock. 664 Discovery St. 383-3290.

COLORED POLY SHEETING for Decorations, Flowers, Floats, Weddings, etc. Industrial Plastics — 2105 Douglas Street.

OUTDOOR INCINERATOR BARrels, ready to use. Free delivery, $5.79. New and used wooden barrels. 383-1328.

BEAN BAGS, THE REAL THING, in beige, rust, coffee and chocolate velvet upholstery at "Snakes", Market Square. 383-3355, 382-1266.

LIGHT-WAY INC.
Wholesale Prices to Contractors
695 Alpha 384-9359

ALL WOOL ORIENTAL DESIGN carpet, 9x12, and 10x13, direct import. 386-2812.

COMPLETE STOCK OF NATURal vitamins and megavitamins; Jubilee United Pharmacy.

SWING SET, DOLL CARRIAGE, infant's swing, large tricycle. 598-5580.

HOOVER WASHER-SPIN DRYER, and matching dryer, as new. offers. 383-4913.

VIKING 16 CUBIC FOOT fridge, right hand door, gold, 2 years old, $395. 652-1673.

SIZE 6½ BLACK LEATHER platform boots, size 7 black wedge shoes. 478-0402 after 5 p.m.

PROJECTOR AND SCREEN, $35; electric blanket, new, $5; electric knife, $7. 592-2921.

GREETING CARD RACKS, 3, with drawers, in good condition. 383-1239.

QUEEN-SIZE WATERBED, heater, wood frame burned and oiled, $250, firm. 642-3185.

PLASTIC HANDSAW GUARDS, Island Saw Co., 617 Chatham St., 385-5500.

CONVERTIBLE BABY CARriage, excellent condition, phone 479-8017.

TWO HORSEPOWER 8.5 C.F.M. portable air compressor, $300. 384-7525.

2 BURIAL LOTS, HATLEY MEmorial Gardens, reasonable, 743-2276 after 6 p.m.

ASSORTED BEAUTIFUL HANGing flower baskets, bedding plants. 3720 Savannah. 385-8006.

TORO-REEL MOWER. EXcellent condition. 598-3646.

DRAFTING TABLE, $100, OR offers. 477-0586, after 6 p.m.

LADIES' SUMMER CLOTHES, all sizes, low prices. 384-5016.

LADIES' PANT SUITS, ALL sizes, low prices. 384-5016.

PORTABLE AIR CONDITIONER, used one summer, $100. 478-1211.

HOOVER APARTMENT-SIZE dryer, $180 or best offer. 385-2177.

MINI BIKE LIKE NEW, 383-4963

FRIDGE, BUMPER, BUNK beds, stove, dressers. 656-4085.

INGLIS WASHER, WORKING order, $50. Call 595-4016.

HEAVY DUTY WASHER AND dryer, $200 or best offer. 385-4194.

100 MISCELLANEOUS FOR SALE

WESTINGHOUSE REFRIGERator and electric range, harvest gold, nearly new, $860. 656-3456.

WESTINGHOUSE AUTOMATIC washer and dryer, good condition, as new. 592-2589.

103 MISCELLANEOUS WANTED

LUNDS
AUCTIONS
Tuesday — 7 p.m.
Friday — 1:30 p.m.
APPRAISALS
For All Purpose
386-3308

KILSHAWS
1115 Fort St.
AUCTIONS
Friday at 7:00
Appraisals
for
Insurance and Sale
PURPOSES
384-6441

THE SALVATION ARMY Needs your re-usable clothing, furniture and household goods. "Help us to help others." Family Thrift Stores. Victoria, Sidney and Langford. For pickup — 386-3295.

BRENTWOOD
BARGAIN BARN
BETTER QUALITY USED FURNITURE AND APPLIANCES
Before you buy or sell
7115 West Saan. Rd. 652-1711

DO YOU HAVE ANY OLD FURniture, old wood stoves, brass, copper, pictures, collectibles, antiques, etc. I will pay cash for articles. 479-2684.

WANTED, HANDMADE dolls, toys, crocheted, knitted items, etcetera for consignment sales. 386-8521, 479-2194.

ATTENTION TRUCKERS
Clean fill wanted, any amount, deliver to 3504 Happy Valley Road, 478-6293.

ATTACHMENTS FOR SEARS tractor, 2 small trailer wheels, 479-6954.

OLD PAINTED OR VARNISHED wooden furniture, any condition. 383-2533.

WE BUY FURNITURE, HOUSEhold goods, pictures, tools, etc. Best cash prices. 386-0462 anytime.

WANTED: USED HOCKEY books, magazines. Fair-Good condition. John 385-8006.

WANTED: 2½" OR SMALLER clay pots. Phone 479-3272 after 5 p.m.

WANTED: SMALL CHEST OF drawers. 386-9830.

FRIDGES AND FREEZERS bought. 598-7422. All-Temp.

WANTED: SMALL STROLLER. Clean, in good condition. 382-2843.

TUXEDO, SIZE 40, APPROX. Evenings, 477-3941.

WANTED: SMALL BOAT TRAILer. 652-2970, after 6 p.m.

WANTED — PIANO IN ANY condition. 384-3935, 385-4807.

SELL OLD BOOKS TO THE Haunted Bookshop. 382-1427.

10-SPEED BIKES WANTED TO buy, any condition. 652-2966.

FREE PICKUP OF YOUR SCRAP metal, motors, pipe etc. 478-4963.

USED FOLDING CHAIRS, AT A reasonable price. 592-9826.

TRADE
Through
CLASSIFIED
DIAL 386-2121

109 MISCELLANOUS TO RENT

EVERGREEN RECREATION Rent-alls Ltd. Reserve now for the holiday season. Rentals on campers and trucks, motor homes, tent trailers, Voyager canoes, tents, cars, boats and motors. Sales on campers and canopies. 10% discount for reservations before June 1st. 60 Crease Ave., 386-0411.

SAWYER SEWING CENTRE
RENT TO OWN — Domestic and Industrial sewing machines
840 FORT 388-6328
CLOSED MONDAYS

WHY BUY AND MAKE A MISTAKE?
Rent a telephone answering service from INTERCONNECT, 384-0511.

115 SWAPS

WILL SELL OR TRADE ZENITH automatic dryer, good condition for portable washer in good condition. 383-7397.

116 COINS AND STAMPS

$100 OLYMPIC GOLD COIN Proof, $175 each. Admiral Stamp and Coin Shop, 849½ Fort St., 384-1315.

117 ART and ANTIQUES

GRAPHICS
If you are looking for a specific work or artist in the field of signed-numbered graphics please write Victoria Press, Box 341.

MAGGIE CAMPBELLS ANtiques. Victorian Mahogany Towel Rack, 30" length, Canadiana Ladies Slipper Chair, Elm Rush Seated Cottage Chair, 18th Century. 402 Moss St. 382-4814.

CLOCK REPAIRS
All types, guaranteed workmanship. Pickup, delivered. 4271 Shelbourne. 477-5273.

ORNATE CHINA CABINET, 1920 vintage. Brass blow torch and hand turned grinding wheel (1890). 477-2506.

WANTED: QUALITY ANTIQUES, furniture, clocks, rugs, etc. Top prices paid. David Robinson, 384-6425.

CARVED HONDURAS MAHOGAny Victorian settee and chair, excellent condition. Asking $950. 652-3557.

CLOCKSMITH
Repairs, antique clocks, grandfather clocks, watches. Citizens Ltd. 388-4069.

2 ANTIQUE WIND UP GRAMAphones. Excellent working condition. 479-6683 evenings.

LOVELY MAHOGANY BUFFET made by Hespeller. Offers. 385-9660. After 4:30.

ANTIQUE OAK POOL TABLE, 4x8, 3-piece slate bed, 3" thick. $775 or offers. 478-6780.

ANTIQUES EXPERTLY REpaired. Call 478-2539.

120 GARDEN SUPPLIES

B.C. GREENHOUSE BUILDERS. For Information, brochures, write 783 Hutchinson or phone 385-8445 anytime.

QUALITY BUILT GREENhouses, see us at the Fair, 382-0982.

Fertilizer

CHICKEN MANURE, FREE. NO charge, bring your truck, trailer, wheelbarrow and shovel. 880 Downey Road, Sidney.

COW MANURE
652-2026, 652-1743. No Sunday calls, please.

WELL ROTTED MANURE ½-TON pick up load, delivered $20. 652-3498.

COW MANURE
478-1876

Plowing, Rotovating and Cultivating

DON'S TRACTOR SERVICE
477-3913
We rotovate, plow, cut grass and brush also, loading and hauling.

ROTOVATING AND FRONT END loader work. Professionally done at a reasonable price. 652-2881 or 652-5753.

RAMSAY'S LOW-COST ROTOtilling. 16 h.p. tiller. Big or small jobs. Phone for reservations. 598-6541.

ROTOVATING
Lawns and gardens. Guaranteed work. Reasonable. 658-5406.

HAROLD'S ROTOTILLING
Powerful 16 h.p. machine will enter 26" gate. 479-1337 or 479-4714.

DAVE'S DEEP ROTOVATING small or large gardens at low cost. 479-4513.

Seeds, Bulbs, Plants Trees, Shrubs

DAHLIAS, OVER 200, EXHIBItion varieties of tubers, also chrysanthemums, disbuds, sprays, cushions. 384-9976.

LARGE QUINAULT EVERBEARing strawberries. Will fruit till fall, $1.25 dozen. 478-6301.

Topsoil, Rocks and Fill

TOP SOIL
$7 per cubic yard and up. Job site bulk, unshredded or shredded. 10 yards minifum delivery. Victoria area. Plus tax. Waynes Trucking. 656-6621.

SCREENED TOPSOIL WITH MAnure and sand added. $11 per yard delivered, minimum 6 yards. Garden sand $3 per yard plus delivery. Road gravel. E. Nixon Ltd Phone 385-4431 or 385-5642.

TOP SOIL
Sand, Gravel Supplies
Phone 478-1000.
Don Mullett Trucking.

CLEAN, SCREENED BLACK loam, 7 yards $65, bag $2. Rich black loam, 7 yards, $55. Good fill, 7 yards, $30. 595-1977.

SCREENED TOP SOIL BLENDED with sand, $10 per yard delivered, minimum delivery 7 yards. 477-5964.

VERY RICH TOPSOIL, EXcellent for lawn and garden. $8.50 per yard delivered or your truck loaded $6.00 per yard. 642-5134.

NO. 1 TOPSOIL, $8 CU. YD., 4 yd. minimum in Saanich, 6 yds. Victoria, Esquimalt, further 8 yds. minimum 598-4371 or 658-1112.

A-1 TOP SOIL, SCREENED WITH sand and manure, 7 yards for $65. 14 yards for $120. Self pick-up load, $18. Phone 478-3322.

TOP QUALITY TOP SOIL MIXED with manure, 10 yards $8 per yard. Smaller amounts available. Peninsula Bulldozing, 479-1884.

NO. 1 SCREENED TOP SOIL $9 per yard, Langford area. Minimum 5 yards. Pick-up load $15. 478-6649.

TOP QUALITY GARDEN AND top soil, $8.50 a yard delivered. 10 mile radius. 478-7495.

BEAUTIFUL TOP SOIL FROM farm, $10 sq. yard delivered, 479-5517 or 382-1180.

TOP QUALITY GARDEN AND top soil, $8.50 a yard delivered. 10 mile radius. 478-7495.

VIRGIN SOIL
Black, shredded and clean. Fast delivery. Call A-1. 383-1532.

OP SOIL, 14 YARD LOADS, $8.00 per yard. 658-8176.

PEAT SOIL, BAGS $2. FREE city delivery. 598-5701.

125 PETS and SUPPLIES

VERY GOOD NATURED DOG needs a home within a week, or will face expulsion, he is black, medium sized and 3 years old. Phone 592-7688 for more intriguing details.

52½ GALLON AQUARIUM HOME made, 3'7"x18"x18", stand 2'x4', $700 or best offer. 383-0585.

FREE KITTENS, LITTER trained, 8 weeks, used to children. 479-6913.

BABY GUINEA PIGS, FREE TO good homes. Also 40-gallon aquarium, $45. 384-3189.

ADULT FEMALE SABLE Sheltie, urgently needs mature, affectionate home. 479-1467.

EXPERT
Obedience and Protection Training. 642-3290.

REGISTERED ENGLISH POINter pups. Excellent hunting stock. $125, phone 246-4069 Chemainus.

27-GALLON AQUARIUM, ALL accessories and fish included 478-6962, ask for Donnie.

TWO KITTENS FREE TO GOOD homes. Call after 6, 478-0676.

PUREBRED GERMAN SHEPherd, $50. 478-4245.

FREE TO GOOD HOMES, LITter trained kittens. 382-8087 after 4.

DOG FREE TO GOOD HOME. 382-9407 after 5.

125 PETS and SUPPLIES

2 CATS, SAMANTHA AND ABIgail, ages 3, spayed and all shots. To be given away regretably since new landlord dislikes pets. 478-2592 after 6 p.m.

TIME IS RUNNING OUR FOR 8 barkless basenjis, 5 champions. If not sold or placed before May 25th thye will be put to sleep. 478-4004, evenings 478-6137.

REGISTERED ENGLISH springer spaniel pups, USA and Canadian champion sire. 1 male and female pet stock. 1 male show stock. Phone 746-7579.

¾ FEMALE SAMOYED PUP, 4 months, house trained, $25. Food, chain, leash included. 386-7165 or 598-5810.

FLUFFY BLACK AND WHITE female kitten, free, to a household ready to be entertained. After 4:30 call 479-1254.

PUREBRED GORDON SETTER, male, one year old, with papers and shots, needs good country home, $150. 479-44325 after 4.

CAN YOU HELP US? WE NEED a home for Duey, a white male cat, 8 months old, excellent disposition, please phone 383-8734.

THREE-YEAR-OLD BEAUTIFUL male Collie-Golden Retriever X. Free to good home as watchdog only. 656-2896.

WANTED BY LONELY FAMILY, male Maltese terrier puppy. Pet stock preferred. Mr. Goy, 478-7513 days.

WANTED GOOD HOME FOR 2 small dogs. Preferably in the country together or separately. 382-5927.

FREE TO GOOD HOME 1½ YR old pure bred male Afghan. Registered. Pet stock only. Very friendly. 595-7763, after 6 .m.

1 PURE- BRED MALE BEAGLE 12 months. $95, or offers. 1 female family spayed, $30 or offers. 478-2904.

WHITE PUREBRED FEMALE miniature poodle, two years, $45. 386-8193.

DOGS NEEDING HUMANS. 478-2395 or 478-2714.

ONE MALE KITTEN, 8 WEEKS old, free, 592-4088.

127 CHICKS, POULTRY HATCHING EGGS SUPPLIES

4 VARIETIES OF CHICKS, ALSO fancy birds and turkey poults. 478-7617.

BABY SEX-SAL-LINK PULLET chicks. 479-6758.

128 LIVESTOCK SUPPLIES AND EVENTS

VICTORIA RIDING ACADEMY Junior show May 23, open show May 24. Junior show class 19, equitation 7-10 years. Last years winners please return trophies. Judges: Junior show, Mrs. Sam Ranson. Open show, Inspector Erington, Vancouver.

FOR SALE HALF MORGAN, half thoroughbred mare, 7 years, 15.3 hands high, good pony club or show prospect. 10 year old Appaloosa stallion, leopard type, well proven. Phone Margaret Hunter after 6 p.m. 479-5254.

MANDER TRUCKING — 478-5332 Agricultural sawdust, fir and hem. For farms, greenhouses, nurseries, livestock bedding, Cedar hog fuel — riding rings, excavations. Evenings, 477-5053, 479-7629.

FLASHY, FRIENDLY, 3-YEARold, registered Quarter Horse mare. Sound, excellent blood lines, good show prospect. Needs some training. $1,000. 656-5841.

STARTING JUNE 1, RIDING Lessons will again be given at Broadmead Equestrian Centre, phone Kim, 477-4009, after 6:30 for information.

SHOWY ½-ARAB MARE. 15 hands. 5 years old. Well mannered, safe in traffic. $550. 656-4428.

HERFERD COW, FRESHENING July, $400. Yearling bull calf, butcher this fall, $150. 479-8776 after 6.

WANTED 14.1 - 2 HH PONY, preferably gelding, trained English. Must have jumping experience. Duncan 748-2472.

BEAUTIFUL BAY THOROUGHbred Gelding 6 years, 15.2 Hands quiet and dependable. Phone 652-2444 or 595-6709.

QUALIFIED HORSE SHOEING and trimming. Dan McPherson, Victoria 477-3226, Duncan 748-1170.

WELSH APPALOOSA 3 YEAR old mare. 13½ hands. Offers. 642-5593.

MUST SELL 8-YEAR-OLD BAY thoroughbred mare. No reasonable offer refused. 652-3219.

FARRIER SERVICES, HOT AND cold shoeing, trimming. Donnie Buckner. 386-0998.

VERY EXPERIENCED RIDER wanted to exercise young quarterhorse. Royal Oak area, 652-2540.

REGISTERED ½ ARAB YEARLing colt from Royal Raffal. 479-8112.

HORSESHOEING: FULL HOT OR cold service, Don Wallace, phone 656-4759.

WANTED: GOOD HOME FOR untrained mule, 112-743-2960 after 6 p.m.

TWO-YEAR-OLD GRAIN-FED goat, $15. 656-4428.

WANTED: MILK QUOTA. REPLY Victoria Press Box 260.

ONE SAANEN YEARLING DOE and neutered bucks. 479-1458.

MUST SELL 5 YEAR OLD PONY $150, phone 477-8074.

PONY AND SADDLE, APPROXImately 13 hands. $150. 652-3047.

130 HEAVY EQUIPMENT AND MACHINERY

1973 Ford Louisville 17 cu. yard high tapered knight box, 8V71 GM, power, 38,000 pound rear bogies, 16-speed spicer, low mileage, $24,500.
1972 White Freight liner, 350 cummins, 20-speed spicer, 44,000 rear bogies new paint and rubber, $17,000.
2 Rubber Tired loaders, one 3-yard older machine, 471 Jimmy diesel, $8500.
One 1968 4-yard 125 Michigan. Articulated. Good production machine. $26,000. 652-1440 or 656-6776.

BACKHOE LOADER
John Deere 510
1200 hours only, 1974 model, 4N1 bucket (loader), 18" and 24" bucket backhoe, $25,000 cash. 687-2696 office hours or 748-1629 weekends.

1974 JOHN DEERE 310 RUBBERtired backhoe ROPS cab, cab heater, $17,000.00 Consider all trades. 479-5643.

CAT V7E 48A 4330 B7F WINCH with arch, angle blade, new tracks, completely reconditioned under-carriage, $27,000. 479-1750.

FOR SALE: ALLIS CHALMERS Cat HD 21 A straight dozer, tilt cylinder, Carco winch. $8,000. Phone after 7 p.m. 112-758-6645.

135 FARM IMPLEMENTS

MF Massey Ferguson
IRON HORSE EQUIPMENT LTD.
748-2809
Massey-Ferguson 50A Backhoes, Rough Terrain Diesel Forklifts.
MF 45 and MF 65 In stock. Farm tractors — all sizes. Open 6 days 9 to 6.
TRANS CANADA HIGHWAY
4 Miles South of Duncan

FOR SALE. GARBAGE PACKERS 25 yds hell 1970 Ford 850 Tandems, power steering, automatic, good shape. See them at 47 Songhees Rd., Victoria.

MERRY TILLER WITH SICKLEbar mower, $300.00; Jari mower, as is, $50.00. 479-6954.

148 LEASE VEHICLES

WE ARE NOW LEASING THE exciting new Datsun F10 2-door, station wagon, and 5-speed hatchback. Please direct all enquiries to Terry Cramp, Lease Manager, McCallum Motors Leasing Ltd., 1101 Yates St., 382-6122 or 592-9388. D.L. 00850A

150 CARS FOR SALE

1967 V.W. FASTBACK, EXcellent running order, $1,250. 479-8645 evenings.

150 CARS FOR SALE

McCALLUM DATSUN VOLVO

McCallum Motors Ltd.
DOWNTOWN

WE HAVE GOOD USED CARS PRICED TO SELL

DOWNTOWN
1101 YATES AT COOK
382-6122 Dir. Lic. 00850A

73 AMBASSADOR Brougham, 4 dr.	$2995
72 CORTINA 4 dr.	$1995
70 TOYOTA Corolla, SW	$1195
69 VOLVO 122	$ 595

COLWOOD
1836 Island Highway
478-1741 Dir. Lic. D-00850A

74 PINTO	$2995
74 VALIANT	$2995
72 T-BIRD	$4895
69 CHEVY IMPALA, 2 dr. HT	$1495
73 VOLKSWAGEN, bug, auto	$2195
72 TOYOTA Corolla, 1600	$1695
72 COROLLA 2-dr coupe	$1895
69 ENVOY Epic, 2 dr	$ 995
69 MAZDA 1500, 4 dr SW	$ 795
69 EPIC Envoy, 4 dr	$ 895

WE'LL LISTEN TO ALL OFFERS AT McCALLUMS

B & B
CAR SALES
3233 DOUGLAS
TRANSPORTATION SPECIALS

63 PONTIAC sedan	$100
64 GALAXIE htp	$175
64 VW BEETLE	$275
64 VW Station Wag	$275
64 OLDS htp	$175
65 RAMBLER	$375
65 CHEV ½ pickup	$450
65 TOYOTA Crown	$375
65 CHRYSLER	$175
65 CHEV wagon	$375
66 EPIC	$175
66 VAUXHALL wsn	$375
67 RAMBLER Amb	$675
67 FORD	$275
67 PLYMOUTH htp	$275
68 ENVOY	$475
69 PONTIAC wsn	$875
68 MONACO htp	$675
68 CORTINA	$475
68 AMBASSADOR	$775
69 TOYOTA	$675
70 MAVERICK	$475

MANY MORE AT LOW PRICES
385-4121 385-4533
B. BOND D-0079-A J. BARNES

INFLATION FIGHTERS

73 VW Beetle	$2172
71 TOYOTA Auto.	$1531
70 PONTIAC Htp.	$1311
70 CHEV Auto	$1213
70 POLARA Auto	$ 947
69 CHEV Impala	$1048
68 TOYOTA SW	$ 873
68 MERCURY Auto	$ 910
68 POLARA Auto	$ 847
67 BARRACUDA	$ 910
66 VW Fastback	$ 590
66 GMC 4-speed	$ 913
66 VAUXHALL S-W	$ 397
64 CHEV II Auto	$ 425
62 RENAULT	$ 380

Palm Motors
Instant "NO-RED-TAPE" Credit
2936 DOUGLAS AT BURNSIDE
D-00641A 386-8385

68 REBEL, 6 CYLINDER, AUTOmatic, tested, reconditioned transmission, brakes, new exhaust, and shocks. Must sell, $600 or offer. 479-5770.

1964 COMET, 6 CYLINDER motor, only 70,000 miles, local Victoria car. Immaculate condition. Only $795. 384-5827.

1975 HONDA HATCHBACK, standard, fully deluxe, low mileage. Open to offers. 2751 Richmond Road.

MY LOSS IS YOUR GAIN. '70 Mazda 1800 sedan. 53,000 miles. Now $600 or offers 382-5871 or 595-8997.

69 NOVA TWO DOOR, 230 ENgine, mechanically sound, 47,500 original miles, $1400 firm. 92 Moss. 383-2443.

1970 OLDS CUTLASS, W31, FOUR speed, new black lacquer, PS, PB. Immaculate. Offers. 477-2965, between 6 and 9 p.m.

'71 PINTO, 4-CYL., 4-SPD., NEW paint, radials. Asking $1650. Will consider trade-in. 478-2503 or 386-2158, ask for Rick.

'74 BARRACUDA 318 AUTOMATic. Low mileage. Very nice condition. Offers above $3600. 477-0965 after 5.

1972 VOLKSWAGEN 411 STATIONwagon, excellent condition, must sell. Asking $3,800. Will deal. 477-6275 after 5.

1969 VOLKSWAGEN DELUXE, tested, excellent condition, new tires. Asking $1,195 or best offer. 478-5154.

'71 CHEVY II. 6 CYLINDER, 4-door, automatic. $1900 or offer. 478-9251.

1968 RIVERIA, EXCELLENT condition, $2400. 478-9294 after 4:30, anytime weekends.

VEGA HATCHBACK, 18,000 miles, excellent condition, $2,850, 477-0251 before 7 p.m.

150 CARS FOR SALE

SPECIAL
MINI MONTH

BRAND NEW Austin Minis FROM $2,999

74 THUNDERBIRD
For the luxury car enthusiast. Finished in silver with a black Landau roof. $6995

74 CHEVY VEGA
2 Door hatchback, automatic, low mileage. Attractive ivory finish. $2895

74 DATSUN 710
2 Door coupe, royal blue, wide mag wheels. A sporty machine. $3395

74 DODGE COLT
2 Door, low mileage, gold with white interior. Very clean. $3195

74 TR 6
In exceptional condition. $5595

73 DATSUN 1200
Automatic, 2 door, orange. $2195

72 VOLKSWAGEN VAN
Customized interior. Medium blue. A steal. $2995

72 PONTIAC VENTURA
6 cyl. automatic, radio, low mileage. Finished in silver with black vinyl roof. $2495

71 M.G.B. "GT"
Signal red with black interior, radials. $3195

70 FORD TORINO
GT, 2 door H.T., bucket seats, radials, lavender green. $2695

70 FORD MAVERICK
6 cyl. 2 door, automatic. Sensible buy. $1695

68 AUSTIN "1800"
4 Door, standard, roomy, economical. $1295

PLIMLEY
BRITISH CAR CENTRE
1010 Yates 382-9121
Dealer Licence 572A

COLLECTOR CAR AUCTION
MAY 29 INDOORS
50 CARS IN ALL
EXAMPLES: Model A, 32 Rolls-Royce, 10 late 30's and 40's Fords, etc. '46 Cont. Mk I Convert, 56 T-Bird (Marilyn Monroe's), Crown Vic, Retractable.
Brochures: Box 430 Okotoks, Alberta (12 miles S. Calgary) Ph. 403-938-4139

WAGON TIME
73 Olds Vista Cruiser, 9 seats, roof rack, power steering, brakes, air-conditioning, radio, automatic, sunroof, good mileage and condition, 477-8172.

CLASSICAL CAD NUT
I own a 1958 Lincoln that's crying to be restored. Come and take a look and make me an offer, 385-0077.

'70 CORTINA, 2-DOOR AUTOmatic, less than 35,000 miles, new paint, tested 'til '77. Offers. 385-0252.

'67 IMPALA 2-DOOR HARDTOP, power brakes, power steering, mags, 327 automatic, offers. 385-6106.

1971 DATSUN 510 STATION wagon with radio in excellent condition. Good value, $2100. Open to offers. 385-2760.

'69 FORD GALAXIE 500, 4-DOOR hardtop, automatic, power steering and brakes, $1200. 658-5086 evenings.

71 COUGAR IN GOOD CONDItion. $2900 or nearest offer. 71 Cortina 4-speed in good condition. 385-8456, after 5.

1972 DATSUN, LOW MILEAGE, beautiful condition. Must sell, $1,800 or best offer. 2850 Churchwood. 477-6448.

IMMACULATE
67 Mustang 6, 62,000 miles, 3-speed synchromesh, new rubber, $1,800 (offers). 598-3015.

'69 PONTIAC WAGON, 350, AUTOmatic, tested till May '77. $1,250 or best offer. 479-1249 after 6.

GOOD CONDITION, 1965 VALiant Barracuda, nearest offer to $1,500 takes. 479-2802, 383-2041.

67 FALCON. RECENTLY PAINTed. Tested and well maintained. Economy car. 658-8494.

'67 FORD FALCON, ECONOMY special. 6 cylinder, automatic. $650. 658-8494.

'69 DATSUN, NEW BATTERY, clutch, muffler system. Asking $850. 478-2663.

67 ACADIAN 4-DOOR, 6 CYLINder automatic, very good condition, $850 firm. 598-2890.

'70 PONTIAC 2-DOOR HARDTOP. Very good condition. Offers? 592-4506; (10-6).

71 PINTO, 34,000 MILES, NEW clutch, and radial tires. Excellent condition. $1,800 or offers. 652-1345.

67 COUGAR, NEW PAINT, RADIals, trans, excellent shape, best offer. 478-8429.

57 PONTIAC SEDAN, 72,000 ORIGinal miles, excellent condition throughout. $800, firm. 479-6932.

74 GREMLIN, 6 CYLINDER, standard transmission, $2,695. Call after 6 p.m. 478-5473.

67 MUSTANG 6, IMMACULATE, new shag, brakes, shocks, $1,800 (offers). 598-5548.

74 MAZDA 808 STATION WAGON, 16,000 miles, excellent condition. 656-5452.

1972 COUGAR V-8, AT., P.S., P.B., $2,800, consider trades. 479-5843.

RELIABLE '65 VOLKSWAGEN bug, $700. 652-3603.

1971 CAMARO 350 AUTOMATIC. 383-1292.

1972 FIAT 128, 4 DOOR SEDAN, $1300. Phone 383-1621.

1972 TRANS AM
455 H.O. Best offer: 385-2236.

1960 FALCON STATION WAGON runs, tested. $100. 477-8682.

150 CARS FOR SALE

Speedway MOTORS LTD.
AUDI PORSCHE
VOLKSWAGEN

DEMO SALE
NOW IN FULL SWING

1976 SCIROCCO, 2-door sports deluxe, metallic silver, fully equipped, only 2,000 miles, balance of factory warranty. Regular list $6470.
Demo Sale $5795

1976 BEETLE, 4 speed, finished in a gold metallic radio, only 3500 miles, fuel injected engine, balance of factory warranty. Regular list $4320.
Demo Sale $3995

1976 AUDI 100, 4-door automatic, top of the line luxury car, only 5,000 miles, balance of factory warranty. Regular list $9120.
Demo Sale $8695

ALSO
Large Selection of Quality Used Cars

DOWNTOWN
971 Yates Street at Vancouver
Dealer Licence No. D-00486A
385-2415

Parkdale FIAT SAAB

DOES YOUR CAR COST TOO MUCH? GAS?
THE ANSWER IS
RENAULT R5
JUST $3595
For a new '76 R5
Ready to drive away
EASY TERMS
You Bet!
JUST PAY 7% B.C. Sales Tax
Then it's only
$95
deposit and
$95.10
per month
That's our Bank of B.C. Plan Shown is 13.5% interest based on 48 mos.
LATE SHOPPING?
Open Mon., 9-9
PARKDALE MOTORS LTD.
2151 BLANSHARD
By Memorial Arena
386-2277 D.L. 13683

$1450
67 MUSTANG V-8, Auto., P.S.
68 BEAUMONT 2-dr., H.T., V-8.
67 COUGAR V-8. Auto.
68 DART GT Convertible P.S.
Each one in top condition, tested, and carries our 6-month warranty.
PAINTER MOTORS LTD.
D-00346A
Appointment to view ANYTIME
385-0122 837 Yates

SACRIFICE 1975 CORDOBA. COMplete luxury equipment. Air-conditioning, power steering, power brakes, electric windows, electric seats, AM-FM with cassette, mag wheels, leather upholstery. 477-4970, between 6-8 p.m.

'67 THUNDERBIRD 2 DOOR hardtop, all power, stereo, radials, deluxe interior. Immaculate condition. $2700. 477-1605.

72 MONTE CARLO, FACTORY air, power brakes, power steering. 383-2474.

'68 CHEVELLE MALIBU, NEW tires, 6 cylinder, good shape. Automatic, $1,000. 478-7090.

NICE '63 FALCON, TESTED UNtil March 1977, new tires, best offer over $200. 385-8103.

1967 CORTINA AUTOMATIC, running condition. Needs some work. Offers 384-1868.

1970 CHEVROLE SEDAN, V8, AUtomatic, immaculate condition. Reasonable. Must sell. 479-2469.

1972 TOYOTA COROLLA 1600, good condition. Make offer on $1,995. 592-3684.

MUST SELL, 1972 AUSTIN MINI 1000, Gold condition. 22,000 miles. Asking $1400, offers? 598-7387.

'67 FORD CUSTOM 500, EXcellent condition, low miles, asking $850 or best offer. 478-1033.

65 BUICK SPECIAL 2 DOOR V6, radio. $700. Tested. 382-3398.

1970 GTO 400, 4 SPEED, RAM air. Offers. 382-5662 after 5.

150 CARS FOR SALE

VICTORIA DODGE CHRYSLER
ON YATES

"HAS THE BEST FOR YOU"

3 Years Oil Changes As Per Manufacturer's Specifications

When you buy a 1971 Car or Newer
WE GIVE YOU
30 Days or 1,000 Miles
100% Power Train Warranty
At No Cost To You

1975
Cricket St. Wagon
Dart Sport 2-Dr. H.T.
Tradesman B200 Van
Toyota Corolla St. Wgn.
Volvo 245 Wagon Air
Datsun 710 St. Wagon
Colt Carousel 2-Dr. H.T.
Honda Civic
Volkswagen Rabbit

1974
Satellite Sebring 2-Dr. H.T.
Satellite Custom 4 Dr.
Satellite 2 dr. H.T.
Satellite Sebring Plus 2
Volkswagen Beetle
Tradesman B300 Van
Toyota Corolla St. Wagon
Plymouth Fury II, 4-dr. Sedan
Ford Ranger Pickup
Mercury Marquis Brougham 2-dr. H.T.
Cricket 2-dr. Coupe.
Volkswagen Beetle.
Montego MX Brougham 2-dr. H.T.

1973
Toyota Corona Deluxe 4-dr. Sedan
Toyota Corolla St. Wagon.
Pinto Squire St. Wag on.
Volkswagen Westfalia camper.

1972
Firebird Esprit.
Cortina St. Wagon.
Matador 4-dr. Sedan
Datsun 510 2-dr. Sedan.

VICTORIA
DODGE CHRYSLER
819 YATES 384-8174
Hours Mon.-Fri. 9-9, Sat. 9-6
Dealer Licence No. D00867A

S&H TOYOTA

75 LAND CRUISER
Station Wagon. Warn hubs, and only 2,000 miles. $6995

75 BRONCO
V8, automatic, power steering, Ranger pkg. $6495

74 FORD F250
Camper Special. V8, automatic, full power. $4995

72 VOLVO 164E
4-Door, automatic, leather seats. $4895

75 VALIANT
4-Door, 6, automatic, vinyl roof. $4495

74 MARK II
2-Door hardtop. 4-Speed, 6-cylinder, power steering.

75 COROLLA
4-door, automatic, radio. $3385

75 DATSUN B210
2-Door, low miles. $3295

74 HILUX
4-Speed, long box. $3195

72 PINTO
Hatchback, automatic. $2395

71 HILUX, 4-speed. $1695

Saunders and Hitchman
Sales & Service Ltd.
2040 Cadboro Bay Road
At Fort and Foul Bay
Dealer Lic. 00566A
592-2471

'71 DATSUN 240Z, radio, 4 speed, $3,200.
'64 VW BEETLE, radio, new clutch, tires, $800.
NORTHWEST GERMAN AUTO LTD.
628 Alpha St. 383-4021
Dealer 01156A

TRAILERING? BUY MY 1970 Oldsmobile Vista Cruiser stationwagon. Full trailer package, cruisamatic, air-conditioning, sun roof, 9 passenger, pnuematic shocks, carefully maintained. Phone 383-2623 or 592-4459.

1965 RAMBLER AMBASSADOR V-8 automatic, power steering, power brakes, 62,000 miles. $750. 382-5402.

1971 TOYOTA CROWN WAGON, excellent condition, new snow tires, 6 wheels, $2150 or best offer. 477-3889.

'72 VW SUPER BEETLE, IMMACulate, $2,100. 386-0982.

TWO '61 MINI MINORS. EXTRA 2 motors. Best offer. 388-4556.

1964 VOLVO P18, VERY GOOD condition, $1500. Phone 383-6370.

150 CARS FOR SALE

EMPRESS
PONTIAC BUICK GMC TRUCK
Pontiac Buick LTD.

I-W
12 Mon.-12,000 mi. Power Train Service Agreement Available on the Majority of our Used Cars and Trucks!

75 VALIANT BROUGHAM. V-8, automatic, power steering, power brakes, radio. Finished in silver with contrasting maroon vinyl top and matching velour interior. Balance of factory warranty, and in like new condition! $4995

70 DATSUN '510' 4-door sedan, 4 cylinder, automatic and radio. $1895

73 CAMARO LT. V8, automatic, power steering, power brakes, radio. Excellent condition $4595

73 OLDS. CUTLASS SUPREME. V8, automatic, power steering, power brakes, radio. Finished in yellow with green vinyl top, and matching interior $4495

EMPRESS
PONTIAC BUICK GMC TRUCK
Pontiac Buick LTD.

382-7121
2867 DOUGLAS AT TOPAZ
Dealer Licence D-447A

HORWOOD MAZDA
810 Johnson at Blanshard
385-1451
Dealer Licence D-00803A

1974 MAZDA 1600 coupe 5400 M. $2695
1973 TOYOTA 1600 SW $2695
1971 TOYOTA Crown SW AT $2495
1971 PINTO AT. $1995
1970 TOYOTA Corona SW AT $2095
1969 MAZDA 1200 2-Dr. $1095

MANY MORE TO CHOOSE FROM
NO REASONABLE OFFER REFUSED

COLWOOD LOT
1619 Island Hwy.
Next to Coastline Trailers
478-8211 Dlr. Lic. D-01264A
Tues. - Fri. 12 - 9
Sat. 9 - 5

1973 DATSUN 240Z, 4 spd. New radial tires, AM-FM radio. Real Sharp $4995
1974 TOYOTA SR5. Metallic gold, 5-spd., radio $2995
1973 MAZDA RX3 coupe. Metallic maroon. Black interior. Still in warranty. $2695

100% Finance O.A.C.
Bank of B.C.

73 GRAN TORINO
Squire wagon, V-8 automatic, P.S., P.B., excellent throughout, radials, compare. $2950.
PAINTER MOTORS LTD.
D-00346A
Appointment to view ANYTIME
385-0122 837 Yates

1970 MAVERICK, 2-DOOR AUTOMATIC, economical 6 cylinder radio, one owner, 25,000 miles. Call Dennis at Speedway Motors Ltd., 971 Yates St. 385-2415 Dealer License Number D-00486A.

1973 DODGE DART, POWER steering, power brakes, excellent condition no reasonable offer refused, 383-3635.

MOVING EAST 1974-5 DATSUN B210. Hatchback standard, excellent condition, 17,400 miles. $2,850. 386-3878.

MOVING AND MUST SELL TOP component set at half original price. 592-9164.

68. FIREBIRD 400, NEW PAINT, tires, shocks, seats, and 8 track. $2,700. 382-8317.

'67 RAMBLER REBEL, 2-DOOR, 6 cylinder, good shape. Take offers. 386-9429.

1973 OLDS WAGON, CUSTOM cruiser, all power, excellent condition, $4500. 592-4845.

1970 MERCURY MARQUIS power equipped. Good condition. 478-3865.

BILL CARTER CARS LTD.
2538 Government, 385-1716
Large selection of economy cars.

1974 DODGE MONACO, 8 CYLINDER, 4-door sedan for sale or trade on camper. V. Perry, 656-2272.

1972 PINTO HATCHBACK, AUTOMATIC, radio, $1650 or best offer. Must sell. 383-4673 after 5 p.m.

1969 BUICK LESABRE, 2-DOOR hardtop, radial tires. $1,500 or closest offer. 388-5713.

'66 BARRACUDA HIGH PERFORMANCE, many extras, $1500 or good trade, 383-8673.

1974 DATSUN PICKUP, 34,000 miles, homemade canopy. $2900 or best offer. 384-4990.

'71 350 CAMARO 4-SPEED, FACTORY air, mags. $3,200 or best offer. 478-0714.

'70 FORD MUSTANG FASTBACK, 351 Cleveland. Good runner. $2200 or offers. 478-0889.

1974 CUSTOM SUNBUG, 16,000 miles. Excellent condition. Must sell. 592-9370.

BELLETT SEDAN, NEW brakes, radio, 40,000 miles, $800. 477-8509.

1966 MUSTTANG, 289, AUTOMATIC good shape, $1300 or best offer, 598-8605.

1963 MERCURY MONTERY, power everything, tested March 77. Needs work, offers. 642-3185.

150 CARS FOR SALE

SUBURBAN MOTORS

HOME OF
LINCOLN, MERCURY, MONARCH, METEOR, MONTEGO, COUGAR, COMET, BOBCAT, '76 CAPRI II AND FORD TRUCKS!

THE CONFIDENT OFFER!!

Whether you buy one of our new 1976 Cars or Light Trucks, or even one of theirs, by July 31, 1976, you could win your choice of a $12,000 Boat or Mini-Motorhome, or $10,000 in Cash for Visiting and Registering at:

SUBURBAN MOTORS
FIRST!

Check our Selection and Prices

75 VALIANT, 4 door, economical 6, automatic, power steering, radio and only 7,000 miles! $4295

75 TORINO wagon, V-8, automatic, power steering, power brakes, radio. $4695

75 BOBCAT wagon, economical 4 cylinder, automatic and radio. $3695

75 VW RABBIT, with sunroof and 4-speed trans. $4595

75 FIREBIRD hardtop, only 6,000 miles! V-8, automatic, power steering, power brakes and radio. $5795

74 BUICK, 2-door hardtop, V-8, automatic, power steering, power brakes and radio. $3995

74 BOBCAT, economical 4 cylinder, 4 speed. $2895

73 BUICK CENTURION, 4-door hardtop, loaded, including air conditioning. $4295

73 MONTEGO VILLAGER wagon, V-8, automatic, power steering, power brakes and radio. $4295

Also Full Line Of New Ford Trucks All Prices & Colours

ASK ABOUT OUR
2 YEAR EXTENDED WARRANTY

YOU CAN PUT IT ALL TOGETHER! AT
SUBURBAN!

WIDE OPEN UNTIL 9 P.M.
Monday to Friday
6 p.m. Saturdays

SUBURBAN MOTORS
3377 Douglas St.
386-6131
Dealer Lic. 00863A

SELECT
MOTORS 950 YATES
382-6321 384-1322

ARTS CAR SALES
310 Bay 383-8302
CARS AT WHOLESALE TO PUBLIC—D00286

1974 GREMLIN X 6-CYLINDER automatic, power brakes, power steerings, radio, 13,000 miles. Asking $2650. 384-4975.

'71 PINTO AUTOMATIC, RED with black vinyl roof, radio, studded snow tires, new brakes. $1500. 658-8856.

1970 CORTINA, LOW MILEAGE, carefully driven, immaculate. 595-7531.

FOR SALE, 1965 RAMBLER classic, 2-door hardtop, very clean, low mileage. 478-0897.

1971 CADILLAC FLEETWOOD Brougham, 54,000 miles, all options offers to $4,000. 656-2223.

150 CARS FOR SALE

METRO TOYOTA

RECONDITIONED TO B.C.A.A. SPECIFICATIONS!
100% - 12 MO.
POWER TRAIN WARRANTY WITH THE MAJORITY OF THESE CARS!

74 Charger
73 Toyota
74 VW
70 Volvo Wgn.
73 Ventura Sprint
69 GTO
73 Buick
74 Comet
73 Datsun '610'
74 Jeep Renegade
74 Cuda
69 Roadrunner
69 Charger
72 Corolla
74 Camaro
73 Monte Carlo
71 Seibring
74 Audi
73 Alfa Spyder
74 Gremlin 'X'
70 Swinger
73 Mach I
73 Celica

UNDER $2000
72 VW 411
74 Gremlin
72 Vega Wgn.
68 Corolla
71 Ford
70 Corona Mk II
72 Datsun B210
72 Pinto

UNDER $1500
69 Mazda
69 Corona
69 Monaco
71 Corolla
71 Renault
69 Scout

UNDER $1000
65 Malibu
68 Cortina
69 Coronet
67 Olds.
68 Chevrolet

UNDER $500
64 VW
62 Austin
66 Buick
67 Chevrolet

100% FINANCING AVAILABLE O.A.C. AND REMEMBER!
NO REASONABLE OFFER REFUSED
Open 9 a.m. - 10 p.m.
CALL NOW!
386-3516
Metro Toyota Ltd.
625 Finlayson
Dealer Lic. 00431A

METRO TOYOTA

B. MADSEN MOTORS LTD.

75 MAVERICK Sedan $3895
75 MALIBU Classic Sedan $4195
74 BEL AIR 9-pass. wagon $3995
74 TOYOTA Corolla 2-dr. $2495
73 TOYOTA Pickup $1995
72 MUSTANG V-8 auto. $3295
72 MAVERICK Sedan $2395
70 CHEVELLE 2-dr. htp. $2695
69 TOYOTA Corona sedan $ 995
69 INTERNATIONAL Scout $1195

OVER 30 VEHICLES IN STOCK NOW
2691 SOOKE RD. 478-5011
D.L. 13456

$299
Firm. '64 Hillman. Good inside and out. Runs well. Reliable, economical. 384-9617.

CONVERTIBLE
1974 Volkswagen Sun Bug, only 14,000 miles, excellent condition. $4,000 firm. 1022 Lyall St. 386-0414 or 592-7628.

66 ROVER, NEW TRANSMISSION, clutch, brakes, exhaust, engine rebuilt, Radials, radio, good shape throughout. Tested, must sell $1,500. 478-8193.

68 FAIRLANE, REBUILT 351 Cleveland, Holly, Isky Crane, Cragar, transgo and zoom, new brakes and new rearend. Many extras. 478-5239 between 5 and 7.

1966 DODGE 4 DOOR, V8, AUTOMATIC, low mileage, one owner. Have purchased wagon. $950. 598-3765.

1970 VW BEETLE DELUXE. 1600cc, radials, mags, etc. $1,600. 383-9554, after 5 p.m.

'68 CAMARO SS 396. $2,600. Stock. Excellent condition. Very clean. 478-0264 after 4 p.m.

150 CARS FOR SALE

ENSIGN CHRYSLER PLYMOUTH

ENSIGN
SAYS
These Used Cars MUST BE SOLD REGARDLESS OF PROFIT By May 29th

74 Volkswagen
4-cyl., 4-speed, radio
SALE PRICE $2898
No Down Payment $83 for 48 mths.

74 Fury III
V8, Automatic power steering, power brakes custom radio.
No. 8717
SALE PRICE $3895
No Down Payment $114 for 48 mths.

75 Duster
2-door sports coupe, 6-cyl., automatic, power steering, power brakes. No. 8581.
SALE PRICE $3993
No Down Payment $116 for 48 mths.

75 Scamp
2-door hardtop, 6 cylinder, custom radio. No. 8574.
SALE PRICE $3792
No Down Payment $113 for 48 mths.

75 Fury Station Wagon
V8 automatic, power steering, brakes, radio.
No. 8908
SALE PRICE $4595
No Down Payment $133 for 48 mths.

75 Ford LTD Brougham
4-door sedan, V8, automatic, power steering, brakes, radio. No. 8590.
SALE PRICE $5195
No Down Payment $150 for 48 mths.

Payments quoted includes 7% sales tax and interest at 13.5% OAC.

Great Selection
ALL MAKES
ALL MODELS

'67 CHRYSLER NEWPORT
'68 AMC AMBASSADOR
'69 PONTIAC S.W.
'69 PLYMOUTH FURY II
'69 VOLVO 144S
'70 AMC HORNET
'70 FORD MAVERICK
'71 BUICK RIVIERA
'71 PLYMOUTH SATELLITE
'72 VALIANT DUSTER
'72 MAZDA 1600
'72 MALIBU CONVERTIBLE
'72 OLDS CUTLASS
'73 CHEV IMPALA S.W.
'73 DATSUN 1200
'73 PONTIAC LE MANS

ENSIGN
Chrysler-Plymouth Ltd.
DOWNTOWN
YATES AT COOK
Dealer licence number D495A
386-2411
Open Weekdays Till 9:00

150 CARS FOR SALE

ENSIGN CHRYSLER PLYMOUTH

ENSIGN
SAYS
These Used Cars MUST BE SOLD REGARDLESS OF PROFIT By May 29th

74 Astre
4-cyl., automatic, custom radio.
SALE PRICE $2898
No Down Payment $83 for 48 mths.

74 Audi
4-speed, radio, am-fm, radial tires, No. 8582.
SALE PRICE $5595
No Down Payment $163 for 48 mths.

75 Honda
Civic notchback, 4 cyl., automatic, No. 8588.
SALE PRICE $3595
No Down Payment $105 for 48 mths.

75 Valiant
4-door sedan, 6 cyl., power steering, radio, No. 8835.
SALE PRICE $3993
No Down Payment $116 for 48 mths.

75 Fury
4-door sedan, V8, automatic, power steering, power brakes, radio, No. 8812.
SALE PRICE $4495
No Down Payment $130 for 48 mths.

75 Gran Fury
4-door sedan, V8, automatic, power steering, brakes, radio. No. 8771.
SALE PRICE $4988
No Down Payment $143 for 48 mths.

Payments quoted includes 7% sales tax and interest at 13.5% OAC.

Great Selection
ALL MAKES
ALL MODELS

'67 RAMBLER 440
'68 VOLKSWAGEN BUG
'68 DODGE DART
'69 CHEV BEAUMONT
'69 METEOR S.W.
'69 RAMBLER 440
'70 NEW YORKER
'70 FORD CUSTOM
'71 DODGE DART
'71 PLYMOUTH S.W.
'71 CHEV IMPALA
'72 VALIANT SDN.
'72 FIRENZA
'72 TOYOTA CORONA
'73 JAGUAR XJ6
'73 CHRYSLER NEWPORT

ENSIGN
Chrysler-Plymouth LTD.
DOWNTOWN
YATES AT COOK
Dealer Licence Number D495A
386-2411
Open Weekdays Till 9:00

150 CARS FOR SALE

THREE POINT MOTORS
Mercedes-Benz
DATSUN

76 RABBIT $4595
75 PEUGEOT 504 $5395
75 SIROCCO $4995
75 TOYOTA CORONA $4695
74 OLDS OMEGA $4295
74 DATSUN PICKUP $3795
74 TOYOTA PICKUP $3595
74 PINTO $3395
74 VEGA $3195
74 ASTRE $3195
74 DATSUN B-210 $3195
73 FORD TORINO $3295
73 TOYOTA CORONA $3145
73 GREMLIN $2995
73 TOYOTA PICKUP $2895
72 TOYOTA LAND CRUISER $4295
72 VOLKS 411 $3195
72 PEUGEOT 504 $3195
72 TOYOTA PICKUP $2895
72 DATSUN 1200 $2195
72 MAZDA 616 $2095
71 DATSUN PICKUP $2195
72 REBEL $1795
70 MAZDA $1595
70 TOYOTA $1595
68 DATSUN $1795
68 DODGE WAGON $1095

OPEN TILL 9 P.M.

2620 GOVERNMENT at HILLSIDE
385-6737
Dealer Licence D-00740 A

SMALL AUTOMATIC
6,900 MILES
Plymouth Cricket 4 door sedan, 2000 cc, 4 cylinder, automatic, power brakes, electric rear defogger, 2 extra snow tires, beautiful inca gold metallic with parchment interior, absolutely immaculate, 1 owner car, $91 per month OAC or $3695. For appointment to view 477-8491.

1967 ACADIAN CANSO 2-DOOR hardtop, just tested, all new 350, turbo heads, torker, Holley Throley fenderwell headers, 4-speed, FW gauges, rolled and pleated interior, new front suspension. Needs paint, $2700 firm. 477-5795.

1972 CORTINA, 4-DOOR STATION wagon, new style, automatic, just tested new tires, new brakes, and tune up, 33,000 miles. $1950. 479-3703.

BANK REPOSSESSION. 100% Financing on approved credit for '75 Pinto Station Wagon with numerous options. $3,475 or offers. 388-4441.

'70 CHRYSLER, 2-DOOR HARDtop, power steering, power brakes, tested 'til '77. Offers. 382-5662 after 5 p.m.

'68 ENVOY EPIC. AUTOMATIC. Good condition. 49,000 miles. Tested until April '77. Asking $600. 385-7681.

1965 CADILLAC
One owner, sedan De ville, very good condition. Offers to $1800. 652-2540.

1975 HONDA
Civic hatchback, 28,000 miles. Excellent condition. $2500 or near offer. 652-2540.

'71 PINTO 4 SPEED. ONE owner. Excellent condition. Snow tires included. $1850 or offers. 479-4054.

BEAUTIFUL GOLD '71 PLYmouth Satellite 4-door. 318 auto. P.S., good mileage. After 5. 478-1649.

'72 DATSUN 510 2 - DOOR, 4-speed. Radials. A-1 condition, lots of access. $1850. 386-7858 or 386-8345.

FEMALE DRIVEN 1962 ANGLIA station wagon, 57,000 miles, needs some work. 385-8417 after 5 p.m. on weekdays, weekends anytime.

1969 EPIC, WITH SPARE MOTOR and transmission. 479-4042 after 4 p.m.

1969 TOYOTA LANDCRUISER 4X4, full set of winter tires, 2 tops, excellent condition. Ph. 334-3288.

'69 MACH I, 390 CUBIC INCH. This car is all muscle. Phone after 5 p.m. 656-6329.

1975 MUSTANG II HATCHBACK, V-6, many extras, $4,500 or nearest offer. 592-9207 evenings.

1970 TOYOTA CORONA MK II, 2-door hardtop, auto., good condition. $1,350. 595-2479.

ONE OWNER ONE DRIVER. '74 Toyota Corolla 1600, 24,000 miles. Good condition. 384-3484, 382-8276.

1958 MERCEDES 219, GOOD CONDition, safety inspected, $950. 382-5300.

'69 VW 1600. RADIO, TAPE deck, good condition, excellent value. $1150. 477-6349.

1958 AUSTIN A-55 CAMBRIAN, 40 mpg, running order, $150 or best offer. No. 311, 1655 Chambers St.

'73 CELICA SPORT. IMMACULate condition 41,000 miles, $2,750. 652-1851.

'73 TOYOTA COROLLA. EXcellent condition. $2,300. 383-3293 after 6 p.m.

'68 DODGE MONACO. 4-DOOR sedan. Automatic, all power. New tires. Offers to $775; 479-4045.

1967 HARDTOP PARISIENNE, good condition, best offer. Phone 383-1072.

'60 RILEY AND ROVER 3 LITRE. Excellent condition. Offers. 477-0240.

1971 VOLKSWAGEN BEETLE, good condition, phone 477-5110 after 5 p.m.

1968 CORTINA IN NICE CONDition, 479-5015 or 112-629-3357

1966 98 OLDS, ALL POWER, $750. 598-7893.

1970 CHEVELLE LS-7, PHONE John, 382-6441 after 6.

72 DODGE COLT, MAG WHEELS, excellent condition. $1,750. 478-7573.

'74 RENAULT GORDINI, 11,000 miles, like new. $4,000. 382-9730.

150 CARS FOR SALE

Brian Holley MOTORS LTD.
FIAT VOLVO LANCIA

FIATS ARE FUN!!
COME IN AND TRY ONE During Our Celebration Sale

USED FIAT SPECIALS

128's
75 Wagon, low miles was $4295 NOW $3995
74 2-Dr., sports equipped, was $3,195 NOW $2995
74 4-Dr., bright yellow, low miles, was $3,395 NOW $3195
73 4-Dr., positano yellow, new radials, was $2995 NOW $2695
73 4-Dr., dk. blue, tan interior, radio, was $2995 NOW $2695

124
73 Wagon, avacado green, was $3195 NOW $2895

SPORTS FIATS
74x19, sunset orange, AM-FM radio, low miles, just beautiful. Was $4695 NOW $4495
74 128 Sports Coupe, Rally model. Was $3695 NOW $3295

All Cars B.C.A.A. Tested and FULLY RECONDITIONED. ALL CARRY BRIAN HOLLEY MOTORS 3 mo. or 3,000 mile power train warranty.

SERVICE - PARTS
8 A.M. - 9:30 P.M.
MON thru' SAT.

Brian Holley Central
2 Blocks North of Mayfair Mall on Douglas
384-1161 Dealer Lic. 00903A

AMC
If you are looking for a Used Car in excellent condition, we think we've got one for you!

73 Chrysler Newport
72 Chevelle Sedan
73 Chev El Camino
74 Meteor Rideau '500'
74 Ford Gran Torino
75 Matador 'X' coupe

EXCELLENT TERMS! GUARANTEED CARS!

70 MGB Sports
71 Mazda 616
72 Fiat wagon
72 Pinto 2 dr.
73 Toyota Celica
73 Toyota Corona
74 Gremlin 2 dr.
75 Gremlin 2 dr.
75 Volks Grande
75 Toyota Corolla

REG MIDGLEY MOTORS LTD.
736 Cloverdale
385-8756
Dealer Lic. D00247A

'64 NOVA 2-DOOR POST, 283, 300 horsepower, headers, cam, 4 barrel, automatic floor shift, 8-track, rear mags and tires, tacks. Offers. Mike, 384-2717 between 5 and 7.

1967 CHEV, 2-DOOR, AUTOMATIC, power brakes, $500 or best offer, 478-2245 between 9 a.m. and 5 p.m., ask for John.

56 THUNDERBIRD, PABY BLUE with cream top, mint body. Never had rust. $6,500. 598-1276 or 595-0530.

68 LINCOLN CONTINENTAL, 2-door hard top, fine condition. Must sell. First $1,795 takes. 598-1276 or 595-0530.

1975 MUSTANG 2 GHIA, MOON roof, spoke mags, V-6, 4-speed, 13,000 miles, $5,200 or best offer. 642-3415, after 5 p.m.

'66 MUSTANG 289, SYNCRO three-speed, tested, new paint, clean, $1,450 or best offer. Phone days 383-3321, evenings 386-7411.

68 TORINO GT 390, POWER steering, disc brakes, low mileage, white and burgundy, $1,400 or best offer. 478-3752.

1975 NOVA
6 cylinder, standard, radio, mag wheels, only 3,000 miles, $3,795. Phone 478-1836.

'62 MERCURY MONTEREY, power steering, power brakes, power windows, good condition, $350. 385-6687.

150 CARS FOR SALE

De Pape

NEVER
NEVER NEVER Make The Mistake Of Buying Your Car Before You See Us!

75 CORVETTE, air, stereo
73 JAGUAR E-Type 12 cyl.
67 ROLLS ROYCE 4-dr., air
75 LINCOLN Mk IV, air
71 CADILLAC coupe
76 ASTRE GT, 5-spd.
72 DATSUN 240Z, Radials
76 DATSUN 280Z 2+2
75 TRIUMPH TR6, tape
68 TRIUMPH GT6
74 MG Midget, low miles
73 MERCEDES 450 SE
73 MERCEDES 450 SEL
72 MERCEDES 280 SEL
63 MERCEDES 300 SE
74 DATSUN 260Z air
74 RIVIERA Loaded
74 AUDI LS 4-dr. auto
74 MAZDA RX4 wgn. auto
75 GRANADA 4-dr., auto.
75 MAVERICK 4-dr., auto
75 PINTO 4-speed, radio
73 MONTEGO Brougham
73 KARMANN GHIA conv.
73 ASTRE, auto.
73 CELICA, 4-speed
70 TORINO Conv.
70 VOLKS. VAN. Bargain!
68 DATSUN Wgn., auto.
67 TOYOTA Crown
67 FORD VAN

Diagnostic Reports Repair Invoices Available on ALL CARS
100% BANK FINANCING O.A.C.

De Pape
DePape Motors Ltd.
760 JOHNSON ST. 384-8035
D-00264A

YOU CAN EXPECT A Great Deal From . . .

Cornell CHEV/OLDS Cadillac
CHEVROLET TRUCKS
Sales/Service 385-5777

OPEN 'TIL 9 P.M.

OVER 76
OK USED CARS To Choose From

CORNELL
CHEV - OLDS LTD.
3050 Douglas — 385-5777
Dealer Licence D-00681A

Wille Motors
BRAND NEW
1976 Golden 'Ears'
DELUXE DELUXE
MAXI VAN
INCLUDES: V8 automatic, power steering, power brakes, cruise control, 2-tone paint, and featuring DELUXE EQUIPMENT SUCH AS: air conditioning, 3-way fridge, 4-burner stove, see through oven, power vent for stove, city water (1-10 input), deluxe raised roof, sleeps four. A MUST TO SEE for RECREATIONAL MINDED PEOPLE. PRICE $13,500

75 VALIANT $3995
75 TOYOTA $2895
75 PLYMOUTH S.W. $4395
74 PONTIAC Grand Prix $5595
74 COUGAR XR7 $4595

MORE TO CHOOSE FROM

OPEN 9 A.M. TO 8 P.M. DAILY
WILLE MOTORS LTD.
Dlr. D-13-545
3240 Douglas at Cloverdale 382-2313

MAKE AN OFFER
1969 Falcon Station Wagon and 1965 GMC ½-ton Pickup with Canopy. To be sold as is. 388-6621. Ron Walker.

MOVING, MUST SELL. 1971 Toyota Corolla 1600, $900 or offers. Phone 595-2625.

69 GTO, 4 SPEED, GOOD CONDition. Tested. Asking $2,000. 386-9728.

1965 PONTIAC 2-DOOR HARDtop, 327 V8, very good condition $950 firm. 382-0096 after 6 p.m.

1968 CORTINA, AUTOMATIC. $700 or best offer. 385-2516.

MUST SELL. '69 CAMERO, 350, 4 speed, offers. 652-1579, after 6 p.m.

'72 TOYOTA COROLLA 4 SPEED, good condition, offers. 384-1946.

'73 ASTRE GT, 4 SPEED, HATCHback, excellent condition. 478-5359.

71 DODGE COLT GOOD CONDition. 479-5952.

65 DODGE MONACO Convertible. 385-6516.

1975 TOYOTA COROLLA, $2,500. 656-6484 before 8 a.m.

1964 CHRYSLER WINDSOR, $375 or best offer. 385-3850, after 5:30.

MUST SELL '73 CORTINA GT, 478-3743 after 6.

150 CARS FOR SALE

DOUGLA VOLKSWAGEN
PORSCHE
AUDI

DEMO SALE In Progress
ALL Drastically REDUCED!!
$AVE HUNDRED$

SPECIAL VW RABBITS

76 VW RABBIT, 2 door, 4 speed, radio, trailer hitch. 6,000 miles. $4295
75 VW RABBIT, 2 door, automatic and radio $4295
75 VW RABBIT, 2 door, 4 speed and radio $3995
75 VW RABBIT 2 door, 4 speed, radio. $3995

100% FINANCING O.A.C. SCOTIA PLAN

Douglas Volkswagen Ltd.
Porsche - Audi
3329 Douglas Street
388-5466
Dealer Licence 00341A

Strait
Exceptional
'69 AUSTIN AMERICA, automatic, radio, low mileage, excellent condition and economy, carries our 6 month warranty ONLY $1295
Value
68 OLDS CUTLASS Supreme. Esso clinic tested, low mileage, carries our 6 month warranty. ONLY $1995
and Savings
70 PLYMOUTH, automatic, radio, power windows, etc., good transportation, carries our 6 month warranty ONLY $1295
68 CHRYSLER, 1 owner, $300 worth maintenance bills, carries our 6 month warranty ONLY $895
67 CORTINA GT $750
67 FORD automatic $745
66 DATSUN stn. Wgn. $475
66 PARISIENNE $639
ALL OFFERS CONSIDERED
1513 QUADRA AT PANDORA
384-8191 DL0041A

J. C. MOTORS

75 MONTE CARLO $5495
73 MAZDA ROTARY $2395
70 T-BIRD Landau sedan $2995
70 PONTIAC sedan $1495
69 FAIRLANE GT V-8, auto $1695
69 RIVIERA Loaded $2995
69 BUICK Skylark $1895
68 CHEVELLE Wgn, 6 auto $1795
68 BUICK Skylark $1795
68 FORD sedan V-8, auto $1595
68 DODGE HT, V-8 auto $1495
68 SATELLITE $1295
67 PLYMOUTH Belvedere $ 895
67 FIREBIRD V-8 auto $2395
67 COUGAR V-8, auto $1995
66 OLDS Cutlas V-8 auto $ 995
66 CADILLAC Fleetwood $1995

J. C. MOTORS LTD. D-00115A
837 YATES ST. 384-0921

Convertible
1966 Ford Fairlane, one owner, top condition, new tires. $1500. Phone 592-7518.

1956 FORD FAIRLANE, TWO-door sedan, V-8, automatic, $2,500 or trade for station wagon or panel type truck of equivalent value. 479-5360.

TRANSFERRED, MUST SELL 1964 Acadian Beaumont, sports deluxe, 327, just had major rebuild, needs body work and rear tires, offers, phone 384-4682 after 5 p.m.

1966 LINCOLN CONTINENTAL 4-door, nice condition, has new brakes, transmission, needs engine tune-up. $1,000 or offers. To view 598-1665.

'67 LTD, NEW RADIALS, POWER steering, power brakes, low mileage, vinyl roof. Immaculate throughout. Must be seen. $1,200. 477-6349.

1974 CELICA GT, 5-SPEED, 10,000 miles, as new condition, $3450. Appointment to see 384-1721—477-0510. Sports and Classic Cars. 2825 Bridge. D13451.

'57 CHEV, BLACK, 4 DOOR, JUST rebuilt 283, new 3 speed trans, with Indy Hurst shifter, body in fair condition. $500. 656-5647.

'74 FORD LTD BROUGHAM. 1 owner, like new. Best offer drives away. Nights only 6 p.m. to 11 p.m. 478-1322.

MUST SELL 1974 MERCURY Bobcat two door, radio, new radials, good condition, $2400. 652-5538.

1974 GRAN TORINO STATION wagon, low mileage, phone 385-4889 after 6 p.m.

'66 CHRYSLER 4-DOOR VINYL hardtop. Extrast Excellent condition. 477-8101.

'57 FORD, CHROMIES, AIR, shocks, good running condition, $600 firm. 477-2126 after 6 p.m.

'66 BEAUMONT SD, 396-360 horse power, four-speed, $1800. 652-2305.

1964 AUSTIN CAMBRIDGE, NO reasonable offer refused. 652-3613.

1969 CORTINA, GOOD SHAPE, best offer. 382-8662.

1970 DATSUN LB 110 $700. EXcellent condition. 478-4389.

'65 VOLKSWAGEN BEETLE, 52,000 miles. $500. Offers. 595-8791.

'51 PLYMOUTH, REBUILT motor, $100 or best offer. 384-3410.

150 CARS FOR SALE

Garden City Auto Sales Ltd.

WE REALLY Come Through for YOU!

CARS

75 VENTURA Hatchback, V-8, automatic, full power.

74 GTO Hatchback, 350, V-8, automatic, full power.

74 DART 4 door custom slant 6, full power.

74 BARRACUDA V-8, automatic, full power.

73 VALAINT 4 door, V-8, automatic, full power.

68 CORVETTE Roadster, 4 speed.

68 CORVETTE Hardtop, 427, 4-speed.

61 CORVETTE Coupe, 283, automatic, must be seen.

TRUCKS

75 FORD F150, full power, 8,500 miles.

75 G.M.C. Full power, Camper Special.

75 FORD F250 Camper Special, full power.

75 FORD F250 Super Cab, full power, Camper Special.

74 G.M.C. Stepside, 6 cylinder, standard.

74 FORD ¾-ton Clubwagon, automatic.

74 FORD F250 V-8, full power.

74 FORD F100, V-8, automatic.

74 FORD F250, V-8, automatic.

73 FORD F250, 360 V-8, 4 speed.

72 VOLKS, 4 speed, window van, 3800 miles.

No Reasonable Offer Refused

2978 Douglas
382-9111
DLD-3790

1965 FORD GALAXIE 500. 390 cubic inch cam. 780 holley. M.T. covers mobilet ignition, Dixco gauges etc. Rebuilt 1,000 miles, oil scott pipes, back ET mags, air shcoks. Asking $1,200. 652-2655.

'71 AUSTIN AMERICA FOR quick sale. Transferred owner has authorized price reduction to $1200 on this well-maintained, economy car. For appointment phone 383-6358.

POLICE MODEL, 73 FORD CUSTOM 500, radio, power brakes, power steering, excellent condition, inspected 7th of May 77. $2200 firm, 382-3644 between 5 and 7 p.m.

'68 CHEVY IMPALA 2-DOOR hardtop. Power steering, power brakes, air-conditioning, good condition. Best offer. Phone after 5. 384-0354.

1967 LES PAUL CUSTOM. Black, perfect shape, one owner, gold plated bigsby, super humbucking pickups, one of a kind. $750 firm. 598-1082.

1967 VOLKSWAGEN FASTBACK. 5,000 miles on rebuilt engine, new tires and tape deck. $475. 478-8095, 478-8596.

IMMACULATE '66 VOLKSWAGEN bug fully customized. Over $2,000 work done. Must sacrifice. 595-5871.

'68 DODGE DART GT 2-DOOR hardtop. Immaculate condition. Rebuilt engine and new transmission. $1500 or best offer. 652-5801.

'63 PONTIAC CONVERTIBLE. Body good. Tested to April '77. Top-fair, engine runs but needs work. $125 or best offer. 383-2775.

'69 VW FASTBACK. GOOD CONDITION. Offers? 477-4387 after 6, weekends.

'65 OLDS S-85 HARDTOP CONVERTIBLE. Good shape. Tested. Offers on $650. 598-5287 after 6.

FOR THE CONNOISSEUR. '55 Cadillac 2-door. Mint original condition. 49,000 miles. $5,000. 479-4064.

FOR SALE — 1966 CHEV CAPRICE. Needs body work but runs well. $250. 384-4785.

KARMANN GHIA, '68. BODY AND motor in excellent condition. Sorry to lose her. $1595. 478-8007.

'47 MONARCH SEDAN. GOOD body. Complete. Not running. Offers. 478-7186.

1965 VOLKS STATION WAGON. Tested, good rubber, paint, motor. Best offer over $950. 598-1082.

MOVING MUST SELL. '75 Astre, immaculate condition. Only 4,000 miles. 383-8298.

1972 CORTINA. EXCELLENT condition. 24,000 miles. $2,000. 598-6455.

1967 FORD RANCH WAGON. Clean throughout, good shape, tested until May '77. $1200. 477-4740.

'66 FURY III WAGON, REBUILT motor, A-1. Inspected. $550, offers. 598-7614.

'64 VW STATION WAGON. 5,000 miles on completely rebuilt engine, clutch, new brakes. $550. 479-2769.

1956 METEOR RIDEAU VICTORIA, 2-door hardtop. 4 speed, customized. 477-1386.

MUST SELL — SACRIFICE. 1973 Oldsmobile Cutlass, 2-door. 478-7027.

'67 AUSTIN 1110. RUNS. BEST offer. 598-5434 or 592-4485.

1968 CADILLAC COUPE DE ville, very clean. $1800. 382-5935.

1970 VOLKSWAGEN. GOOD CONDITION. $1400. Phone 477-9954.

72 VW DELUXE, 49,000 MILES, radials. $1895. 598-6404, after 5.

1969 FORD FAIRLANE STATION wagon, $950. 478-9928 after 5.

1966 PARISIENNE 2-DOOR hardtop. New tires. $250. 385-5131.

62 FORD FAIRLANE, REASONable shape, 6 cyl. 479-3977.

'71 VW DELUXE BEETLE, GOOD condition, 384-7723, or 592-1328.

1970 MAVERICK, STANDARD, 6, $750 or best offer. Phone 385-0064.

1928 MODEL AA, BEST OFFER. After 6, 479-1249.

150 CARS FOR SALE

ONLY 6500 MILES, 1973 AUDI Fox Sedan in mint condition. For personal service on this one owner car phone Charlie Peterson, Empress Pontiac Buick. 382-7121 or residence 592-0458. DL 01227A.

1967 FALCON, V8, AUTOMATIC, power steering, new transmission, new exhaust, new battery, universals, ball-joints, etc., etc. $1500 or best offer. 384-9515 after 5 p.m.

TWO 1963 STUDEBAKER LARKS: No. 1, 44,000 miles, good tires, radio, needs battery. No. 2, for parts. Both for $250.00 O.B.O. 479-6954.

'73 FIAT 128. FOUR DOOR. Regularly serviced, excellent condition throughout. 33,000 miles. Owner retiring. $1950 or closest offer. 642-5628.

1970 MAVERICK, CITY TESTED. Excellent motor. Needs work on body because of rust. $350 or offers. 5-9 p.m. 383-9306.

CITROEN
1972 D Special, excellent condition. Phone before 5. 598-7321 after 5. 386-0232.

NICE '72 DUSTER, 340 4-SPEED, posi-traction rear, G-60 Mickey Thompson plus 9" mags. Was asking $3600 but must sell this week for $2900. 478-8659.

1961 COMET, 6 CYLINDER, AUTOMATIC. Reliable transportation. Tested till Dec. 382-3083, after 5 p.m.

1968 SPORTS SATELLITE, TWO-door hardtop, 383, buckets and console, positraction rear end, $875 takes. 478-8659.

'73 GRAN TORINO STATION Wagon. 351 automatic, power steering and brakes. $2950 or offers. 598-4683.

1975 PONTIAC ASTRA SAFARI SJ Station Wagon. Excellent condition. Asking $3900 or nearest offer. Duncan 746-7297 after 6 p.m.

'67 PLYMOUTH SPORT FURY 2-door hardtop, power steering, power brakes, vinyl roof, 383 automatic, $1100 or fearest. 478-0007.

73 MAZDA ROTARY WAGON, smooth running, good condition, worth $2495, offers. 477-2923.

64 CHEV IMPALA, AUTOMATIC, 4 door, hardtop, 283 engine, P.S., P.B., good condition, $375, 388-7282.

'72 CORTINA L, 2,000 CC, LOW mileage, good condition, phone 382-5549.

1970, 2-DOOR HARDTOP IMPALA. Good condition. $1,900. Phone 388-4515.

1973 FIAT, 4-DOOR, AUTOMATIC, Going away, must sell. Best offer. 595-4135.

1963 PONTIAC AUTOMATIC 6-cylinder, excellent first driver car, $300. 479-7273.

'75 TOYOTA COROLLA 2-DOOR, hardtop, 4-speed, 7,400 miles. Must sell! $2895 or offers. 595-2995.

1965 BEAUMONT 4-DOOR sedan, 6 cylinder, automatic, good rubber, paint, radio, $500. 477-9224.

1970 CORTINA, EXCELLENT condition, new automatic transmission, $1,300. 658-5960.

1964 COMET STATION WAGON four door, wood panelling, $550. 479-5488 evenings.

MINT 1969 SS CAMARO, 4-speed, many extras, no triflers. 598-6192.

2-DOOR 1970 DODGE DART Swinger, automatic, good condition, offers 658-5868.

'68 AUSTIN 1100 GOOD CONDITION offers, 478-3776.

'72 7-PASSENGER VW BUS. 44,500 miles. Good condition. 598-8167.

'70 CHEVELLE SS, HEADERS. Offers on $2300. Duncan 746-6219.

1971 DODGE COLT. GOOD CONDITION, must sell. 384-8773.

MUST SELL 1969 TOYOTA COrolla 1200, phone 592-3122.

1971 VW VAN TYPE 2, 60,000 miles, enquire 656-6848.

MUST SELL '64 DODGE, REbuilt slant 6. 592-7734.

'49 CHRYSLER, GOOD RUNNING order. Tested. 478-2063.

1971 PLYMOUTH CRICKET FOR sale ,$1100. 477-2738 or 477-9224.

151 SPORT, IMPORT CARS

1972 MGB, 4 SPEED, METALLIC blue. This is a very clean car ideal for the summer. Call Danny at Speedway Motors Ltd., 971 Yates, 385-2415, Dealer Licence Number D-00486A.

1967 TRIUMPH SPITFIRE GT-6 body. Being rebuilt. Very good engine, rebuilt transmission, new clutch. Work to be done but a bargain at $450. 477-3568.

'66 SUNBEAM ALPINE, EXcellent mechanical condition, no rust. Soft top and tonneau in good shape, rebuilt engine, $1250 or best offer. 592-4333, ask for Rick.

'74 MGB, DK. RED, FM 8-TRACK, hdtp., stereo, rad. wheel, performance tune, many more extras, 20,000 miles, must be seen. $4,750. 384-3444 or 384-6214.

FOR SALE: 1972 PORSCHE 914, 1.7 litre, 36,000 miles. Excellent condition, $4,500. After 5 p.m. 478-0222.

1971 TRIUMPH SPITFIRE, MUST sell immediately. Excellent condition. Tested till April '77. 383-7268, after 5.

1961 TRIUMPH HERALD. LOW mileage, good condition, $550 or nearest reasonable offer. 477-8762, evenings only.

1972 TOYOTA COROLLA DELUXE Coupe, 2-door, radio, tested, good condition, $1290 or offers. 5-9 p.m. 383-9306.

'75 MGB. WHITE WITH TAN INterior, am-fm radio, stereo cassette tape deck, radials, overdrive. Call 385-8888 after 4:30.

1974 260Z, REAR WINDOW spoiler curtain unit, AM-FM radio, radial snow tires. $5895 firm. 384-1510.

'70 124 FIAT SPORTS COUPE, 5-speed, radials, good condition, $2,200. 477-2712.

1974 ALPHA ROMEO GTV, 11,000 miles, like new, $6500 firm. 592-4845.

'72 CORVETTE, ALL OPTIONS except air! Offers to $6,800. 478-2513 after 5 and weekends.

JAGUAR 1970 E-TYPE Roadster, immaculate. 384-7255 or 384-4065.

72 240Z DATSUN, 1 OWNER, 30,000 miles, 4 speed, immaculate. 595-8147 or 477-8619.

RARE 1963 MG MIDGET DISC brakes, radio, many competition extras. 383-8296.

'73 MGB, OVER-DRIVE, 27,000 miles, good condition, glacier white, offers on $3,400. 479-9249.

EXCELLENT CONDITION, '72 Spitfire. Clean, new tires, new paint. 479-7894.

1971 FIAT 124 SPYDER. 50,000 miles. All reasonable offers entertained. 479-6682 after 5.

'68 TVR EXCELLENT CONDITION. See at 2035 Meadow Place anytime.

71 TR6, 44,000 MILES, $3200 OR offers. 384-3141 or 384-3067 after 6 p.m.

'68 MERCEDES 250 SL, EXcellent condition, must sell, 112-266-2806.

1974 TR6, 19,000 MILES, MANY extras. Rollbar, overdrive. Offers? 598-8708.

DESPERATE. MUST SELL! Triumph GT6. Best reasonalbe offer. 592-4291.

'71 MGB GT
652-3555

'61 MG MIDGET, NEEDS WORK, $375 or offers. 477-8098.

1959 TR3.
383-1967

LOTUS EUROPA
382-0217

63 TR4, GOOD CONDITION, CALL after 5:30. 383-4081.

1963 JAGUAR MK II 3.8 LITRE. Excellent throughout. 386-1509.

CLASSIC '59 MGA. GOOD BODY and good running gear. 478-2063.

1971 CORVETTE PANEL TOP, 350, four-speed, offers. 598-2009.

154 TRUCKS, BUSES and VANS

1967 DODGE 2-TON FLAT-DECK moving van combination, removable sides, full 10' high canvas top, hydraulic loading platform. Excellent condition throughout. 51,000 miles. Recently tested. $2,900. 1966 Ford ½-Ton, good work truck $650. 642-5134.

ARTS CAR SALES
310 Bay 383-8302
Trucks and Vans at wholesale to public. D00286.

1975 DODGE RAM CHARGER, 16,000 miles, many extras, phone 656-2069 or 656-4454.

154 TRUCKS, BUSES and VANS

ENSIGN
Dodge TRUCKS
AND RECREATION VEHICLE CENTRE

QUADRA AT CALEDONIA

QUALITY USED TRUCKS
No Down Payment 100 per cent Bank Finance O.A.C.

67 FARGO ¾-Ton Pick-up. $1297—No Down Payment $47 per Mo., 36 Mos.

69 GMC ½-Ton Pick-up. $1497—No Down Payment $54 per Mo., 36 Mos.

73 DATSUN Pick-up. 4-cyl., auto., canopy. $2647—No Down Payment $96 per Mo., 36 Mos.

74 DODGE ½-Ton Pick-up. V-8, Auto., P.S., P.B., Radio. $3997—No Down Payment $115 per Mo., 48 Mos.

74 FORD ¾-Ton Pick-up. V-8, Auto., P.S., P.B., Radio. $4997—No Down Payment $145 per Mo., 48 Mos.

CAMPERS SPECIAL
74 DODGE ¾ Ton Pick-up V-8, Auto., Power Steering, Power Brakes, complete with brand new 1976 STARLINER 8-ft. Camper, stove, ice box, furnace, 110 and 12-volt service, city water system, 12-gal. pump water system. $6997—No Down Payment $173 per Mo. for 60 Months

Above monthly payments include 7 per cent Sales Tax and Bank Interest at 13.5 P.S.I.

PLUS
76 DODGE Powerwagon
75 DODGE Powerwagon
75 DODGE ½-Ton Pick-up
74 DODGE ½-Ton Pick-up
74 DODGE ¾-Ton Pick-up
74 Volkswagen Westfalia
74 Ford Super Van
74 Ford ¾-Ton Pick-up
74 TOYOTA Pick-up
74 DATSUN Pick-up
73 DATSUN Pick-up

SEE THE TRUCK SPECIALISTS AT
ENSIGN
DODGE TRUCK CENTRE
QUADRA at CALEDONIA
386-2411
Ask for Truck Sales
Dealer Licence Number D-495B

1968 FORD HALF TON, SHORT box, 6 cylinder, 4 speed, with canopy, $2,000; 1964 Ford F 700, 16' flat deck with tag axle, $3100. Will consider offers on both units. 112-743-2838.

11' CAMPER ON 1-TON FORD. Winch and other extras. 112-743-5629.

1974 DODGE MAXI VAN, 27,000 miles. $3,995 or offers, 479-1222 or 477-9473.

1971 DODGE VAN, CAMperized, offers, days 384-4421, evenings 385-8166.

'76 FORD ¾-TON 8,000 MILES. Blue. For sale or trade for small car. 112-245-7226.

'65 HAYES CLIPPER, C.O.E., 318 GM Diesel. 5 and 4 transmission. 478-3865.

'62 FORD PICKUP, 3-SPEED REbuilt transmission, new brakes and clutch. Best offer. 382-6420.

1950 3-TON FORD DUMP TRUCK. Good engine and good hydraulic and good box. 652-1534.

SEXY '68 CHEV, ½-TON. SHORT box with canopy. 479-8682 or 479-1035.

'67 FARGO VAN. '72 SLANT 6 motor. Good condition. 384-8634, after noon.

1969 ¾ TON FORD RANGER truck. 8' Caveman camper. Good condition. $3800. 478-4297.

1974 VW JEEP (THING). 35,000 miles, one owner. $2695 cash. 112-743-5726 or 748-3674.

1968 CHEV ½-TON. V-8 STANdard. Good shape. $700 includes canopy or offers. 383-2020.

1964 CHEV HANDYVAN. EXcellent running order. Offers. 382-2843.

'71 VOLKSWAGEN WINDOW van. Excellent condition. 479-5293.

'73 MAZDA PICKUP, LOW MILEage, 652-3555.

1975 VW CAMPER. PROFESsional craftsmanship. 384-5368.

'72 FORD ¾-TON V8 AUTO. $2250 or offers. 2810 Dean Ave.

'65 GMC ½-TON, V-8, AUTOMATic, $550 or best offer. 595-8005.

'62 VW VAN, CAMPERIZED, tested, $1,000. 592-9860.

GOOD '71 DODGE VAN, 6 STANdard, $2,350 firm. 552 Francis.

1973 GMC ½-TON VAN, MUST sell by weekend, offers. 478-4438.

1968 FORD PICK-UP STANDARD 6, $1.550. 477-1943.

MUST SELL 1974 GMC JIMMY, 4-wheel drive, cleann. 595-3671.

69 DATSUN PICKUP, FAIR CONdition. 656-5452.

MUST SELL 72 VW VAN, offers. 384-2530 between 5 and 6:30.

1960 CHEV ½-TON, SHORT BOX, 6 cylinder, $400. 478-4020.

56 DODGE PICKUP. 948 OLD ESquimalt Rd. Phone 382-0248.

154 TRUCKS, BUSES and VANS

JEEP CITY

Hey Smokey! IT'S A CONVOY SALE

"HONCHO" HENDRY has instructed his boys, "C. J." HARRISON, "RENEGADE" BURNS and CHIEF" RANKIN to include at no additional cost a 23 Channel PACE C.B. RADIO with each new JEEP AND MOTORHOME SOLD BETWEEN NOW AND THE END OF MAY!

KEEP IN TOUCH BY C.B.!!

B.C.'S BEST SELECTION OF JEEPS NOW ON HAND!

CJ5'S — RENEGADES — TRUCKS CHEROKEES

CENTURIAN CORSAIR MOTORHOMES BY BENDIX
19' 22' 25' 26'

75 FORD F250, Canopy	$6295
75 FORD F250	$5995
75 FORD F100	$5895
74 GMC Van Conversion	$8495
74 DATSUN Pickup	$3295
73 TOYOTA Land Cruiser, 4x4	$4595
73 GMC Suburban	$4495
73 DATSUN Pickup	$2895
72 FARGO Van Conversion	$5995
72 JEEP Commando	$4495
72 MAZDA pickup, canopy	$2395
71 TOYOTA pickup	$2195
71 VW Westfalia	$4495
70 FARGO pickup	$2695
69 INTERNATIONAL 4X4	$3395
69 JEEPSTER	$2495
67 CHEV. ¾-Ton	$1695
66 BEDFORD Van Conversion	$1695
53 LAND ROVER	$895
74 16' SOUTH PARK Trailer. Loaded!	$3195
64 14' TRAVELAIRE trailer,	$1695

Reg Midgley's
JEEP CITY
3342 OAK ST.
Near Town and Country Shopping Centre
386-7571 Dlr. Lic. 00247B

1975 CHEVY K5 BLAZER 4X4, comletely loaded, 5 mag wheels, special off road tires, factory air conditioning, tilt wheel, metallic silver in color. Call Bruce Clarke at Speedway Motors Ltd., 971 Yates, 385-2415. Dealer licence number D-00468A.

74 JEEP CJ5, WHITE WITH black top, 10" chrome wheels, max-track tires, locking hubs, headers, Marshall lights, stereo 8-track, radio, and much more. 18,000 miles, excellent condition. 384-6777, 595-6641.

71 DODGE 1-TON DUALS 38,000 MI., air conditioning, bucket seats, etc., c/w '73 Scamper, self contained, camper loaded. OPEN TO OFFERS. S. J. PEDEN LTD. D13432, 2855 Quesnel St. 386-3464.

1973 FORD ½ TON, V8 AUTOmatic, 24,000 miles, excellent tires, suspension for camper. Recent $100 tune-up. $3,200 firm. Tim 642-5026, evenings and view at 621 Simcoe.

JEEP PICKUP TRUCK AND small camper box, 4-wheel drive, rebuilt engine, rebuilt trans, air shocks, tape deck, 1958 model, good condition, $1000. Phone 477-9718.

72 FORD ¾-TON RANGER camper special, p.s., p.b., 390, 2-barrel, V-8, 4 speed trans., viewed at 8 a.m.-3 p.m., phone 479-2511, 24 Chancellor.

FOUR-WHEEL DRIVE, JEEP wagoneer, 1963, excellent mechanical condition, new tires, tested, reliable for on and off the road. $1,350 or nearest offer. 385-2303.

1956 3½ TON FARGO TRUCK with $3,000 moving van on it. Complete. $800. Offers. 1957 5 Ton Dodge dump truck, heavy duty. $800 offers. 592-4673

1974 DODGE RAM CHARGER, four wheel drive, 360 V-8, automatic, power steering, power brakes, 17,000 miles, excellent condition. 386-0007.

1974 CHEV. ¾-TON. 1973 14' VAN, with 8' aluminum box. 1973 16' van with aluminum box and electric tail gate. All low mileage. All with excellent prices. 477-1922.

'68 VOLKS VAN, 35,000 MILES, radio, gas heater, two 14x40" screened windows, call collect, 743-9087.

1959 CHEVROLET PANEL. TESTed until December. New muffler, roof carrier. Needs some body work. $300 or best offer. 383-4691.

1971 ECONOLINE, EXCELLENT condition, new paint, partially camperized. Offers? 656-4755 or 387-6321.

LEN BARKLEY
INTERNATIONAL LTD.
New and Used Trucks
517 Herald Street 388-5508

1964 CHEV 1-TON ON DUALS with hoist, 4' racks and winch. Good landscaping or masonry truck. 598-2185.

1973 FORD HEAVY DUTY ½-ton, factory canopy, excellent condition. $3,500 or offer. 592-1890. 5-9 p.m.

MUST SELL 73 TOYOTA HILUX pick-up, fiberglass canopy, overload springs and bumper. Offers. After 6, 383-9563.

74 DATSUN PICK-UP, 22,000 miles, very good condition, radial tires, $3,300. Phone 387-5784 from 1-4 p.m. or 743-2552 collect after 6.

1963 GMC ½-TON, LONG BOX, split rims, tested till April 77, good tires, new clutch, transmission and brakes. Bargain at $700. 479-3703.

1973 FORD F250, 4X4, ¾-TON pickup. Low mileage, excellent condition. $5,000 or offers. 382-8656, after 6 p.m.

1975 FORD F-150 PICKUP. RADIal tires, tape-deck, 2-tone blue, white spoke wheels, 360 automatic. 656-2364 or 598-6373.

'75 VW 7-SEATER BUS, SUN roof, still under warranty, new condition, used 6 months. Sacrifice $5885. 591-0931.

55 CUSTOM JEEP, 350 3-SPEED overdrive. Lots of extras, $4700. 384-7374, ask for Mike or 385-2776, after 6 p.m.

1967 INTERNATIONAL VAN, 4-wheel drive, only 50,800 miles. Ex-government truck. $1995. 478-9928 after 5.

1965 FARGO CAMPERIZED VAN. 5,000 miles on factory rebuilt engine, new brakes, tires, front end, $1600 firm. 598-1836.

1967 JEEP COMMANDO, 4 W.D., V-6, 2 tops, looks and runs good; $1995 o.n.o. 479-7953.

1957 INTERNATIONAL ½-TON, 6 cylinder, 3-speed, $350 or closest offer. 385-6040 after 5.

MUST SELL BY SATURDAY 68 GMC with canopy camper, rebuilt motor, etc., $1500. 382-8862.

1959 MACK DIESEL TANDEM, good condition. After 6 p.m. 477-5053, 479-7629.

1968 GMC ¾-TON PICKUP. GOOD condition. With canopy. $1,200. 547 Niagara St., Apt. 406. 384-7755.

'74 DODGE 300 TRADESMAN van. V8, automatic, low mileage. $4375. 386-1378. (9-5)

1971 INTERNATIONAL TANDEM Dump, with work, and H Plate. 479-7203.

1972 DODGE POWER WAGON, ¾-ton, 4x4, new paint, 750-17 tires. $3450. 478-0886.

'65 VW WINDOW VAN, 90,000 miles, excellent mechanical shape, $1,500 or best offer. 537-9318.

IMMACULATE '74 TOYOTA Landcruiser with or without extras. Best offer 477-2968.

FOR SALE: 1956 GMC 4-WHEEL drive, rear pinion bearing gone. Good running gear, $550. 478-2452.

'73 BLAZER 4X4, 400 H.P. 350. Trick auto winch and mags, $5500. 383-9126.

'71 GMC PICK-UP, V8, 4-SPEED, posi-traction, must sell. $1695. 384-6777.

1975 CHEV ¾-TON, 454, LOW mileage, heavy duty suspension, ideal for camper. 383-0444.

72 FORD ½-TON PICK-UP, 302, four-speed, 67,000 miles, canopy, $2,100 or offers. 477-4603.

'52 FARGO PICKUP. RUNNING. '41 Dodge Pickup for spare parts. Offers 382-5764 after 4.

'74 VW VAN, LOW MILEAGE, IMmaculate, offers to $4,500. 384-7861.

1965 CHEV PANEL, 6 CYLINDER, four-speed, $500. 382-5300.

154 TRUCKS, BUSES and VANS

TANDEM TOW TRUCK
'69 Kenworth; T.A. wrecker, Holmes 750, 5 and 4, Jake, 8V-'71 deluxe body, fully equipped. $20,000 or best offer. 921-9985.

CAMPER SPECIAL
Custom '75 Ford ¾ ton, F-250, V-8 360 engine, radio, split rims, heavy rear step bumper, standard shift, 3,700 miles, mint condition. $5,500 or nearest offer. 652-2270.

1974 DODGE VAN B-200, V-8, power steering, carpeting, panelling, insulated, 16,000 miles. Excellent condition. Must sell. $5,000 or offer. 479-4070 after 4:30 p.m.

1964 CHEVROLET ½-TON. TESTed. Good rubber and body. $900 or best cash offer. 382-1310 after 6 p.m. weekdays.

1950 FARGO SCHOOL BUS, EXcellent running order, some int. work done. Captains bed, shelves. Duncan 746-5908 between 7-8 p.m.

1965 G.M.C. 55 PASSENGER school bus, with 1970 396 engine, good condition. Best offers. 112—743-2646.

MUST SELL: 1974 FORD ¾ TON 360 automatic. Good condition. $4200. 382-7372.

67 CHEV ½-TON, 6, STANDARD, new motor and brakes, excellent condition. $1,300. 383-8840, 479-4215.

66 MERC ¾-TON 4X4, BIG SIX 4-speed, new brakes, shocks, tires. Good condition. 478-1935.

158 TIRES

MICHELIN "X" Radial Tires
All Sizes Available AT
D & D TIRE
1620 Blanshard
382-7283

SUPER SALE. 5—750X17 Michelin radials. Tires, tubes liners. 2 new, 2 new bandage caps. $200. 2—700x7 8 hole split rims, mounted. $50, 1—7x14 GM wheel mounted $15. 6 to 8 p.m. 479-5091.

4 U.S. 6-BOLT MAGS WITH Gates Commando tires. Fit Datsun — Toyota Landcruiser, or Chev. $400. 2850 Churchwood. 477-6448.

TIRE AND RIM, 950X16.5 10-PLY rating. $55. 598-3723.

160 PARTS, ACCESSORIES

OUR SPECIALTY
FOREIGN CAR REPAIRS
All makes including Renault, Citreon, Peugeot, all sports and performance cars. For a free estimate phone
PIERRE PERRERA
(formerly European Car Centre)
at HONDA CAR CENTRE
909 Yates St. Phone 386-6707

OPEN NOW
Come and see Victoria's largest stock of Hi-performance auto accessories and parts.
Mon.-Fri. 9-9, Sat. til 5
D. G. AUTO
3244 Douglas 382-4012

ARE YOUR SPRINGS ADEQUATE?
We sell and install DENDOFF Overload and helper springs for all cars and trucks, including import models. Phone 384-0213. LOGAN'S R V. SERVICE CENTRE, 650 Burnside East, near Douglas.

TRADE IN YOUR PRESENT IN dash car radio for the automatic radio 8-track AM and FM radio conbination unit. For only $119, including your trade-in. Installation extra. Electron TV Sales and Service, 100 Burnside W. 383-5432.

PARKDALE MOTORS
FIAT Parts — Accessories and Service
386-2277
FIAT — SAAB

8,000 LB. WARN
Reversing and free wheeling winches, $490. Complete with Controls. D-13531.
VICTORIA 4-WHEEL DRIVE,
597 Hillside at Rock Bay. 386-6511.

TWO FIRESTONE WIDE OVAL 60's on 15x8½ ET Mags, nuts and washers included. $165. Two M and H Slicks 1100x15, with tubes $125 or best offer. 658-8940, mornings.

Used Volkswagen Parts
Over 1 acre of VWs being dismantled. Call B.C. Auto Wrecking Ltd. 652-1181.

64 NOVA 2 DOOR POST, 283, 300 horse power, headers, cam, 4 barrel, automatic floor shift, 8 track, rear mags and tires, tacks. Offers. Mike 384-2717 between 5 and 7.

FREE WHEELING HUBS FOR
Any make of 4-wheel Drive
VICTORIA 4-WHEEL DRIVE
597 Hillside at Rock Bay 386 6511
D-13531

RADIATOR REPAIRS, FAST TOP quality repairs at Maurice's Auto Body, 427 Beta St., phone 386-3381. Located behind the Burnside Pay and Save Gas Station.

WRECKING 1971 BUICK SKYlark with 350, 4 barrel, 43,000 miles. Also Datsun 1600 engine and transmission, and 396 cubic inch Chev. engine. 479-1609.

FOR SALE, 1 C: DRAGSTER, 16 inch wheel base, complete. 743-9668, between 9 a.m. and 5 p.m.

'57 CHEV BELL HOUSING, 3-speed trans, Carter 4 barrel and manifold. Also heads, all parts off 283. $150. 656-5647.

6 CYLINDER '73 TOYOTA LANDcruiser, $155 engine. Excellent 40,000 miles. Guaranteed. $275. or offers. 478-6780.

1974 CHEV 6-CYLINDER ENgine. Roll bar, jump seats and exhaust system to fit Toyota Land Cruiser. 386-2908. Ask for Dan.

SACRIFICE 1958 VOLKSWAGEN van, $50, haul it away, insulated, no motor, good transmission, many VW parts inside. 658-5501.

NEW 4 PASSENGER SEAT, FOR Ford van, with seatbelts, $265; portable trailer mirrors, $18. 478-7487.

FOR SALE, ELDELBROOK FOUR barrel manifold, fits V-8 small block Ford. 384-4890.

'68 CHEVY 283 ENGINE FOR sale, needs accessories, $100 or offers. 382-8610.

1973 350 ENGINE AND TURBO, complete, $750. '66 Volks, tested, $200. 384-0066.

FOR SALE — 1965 AUSTIN HEALy transmission with overdrive. Professionally rebuilt. 384-4785.

VW BEETLE, BODY PARTS, baja fenders, transmission, headers for 1200 engine, 479-6269.

318 MOTOR WITH 4-BARREL and 2-barrel manifold. $120. 382-7443, 937 Wollaston.

1965 CHEV BEL AIR, 4-DOOR. ALL parts for sale. New brakes, and trans. 477-9153.

WANTED: EARLY CORVETTE steering wheel, hub caps, and miscellaneous parts, 477-6357.

'59 VAUXHALL, '63 ANGLIA, '64 Chev ½-ton with home-made canopy. Inquiries. 592-0346.

1967 ROVER FOR PARTS, ENgine excellent, radial tires. $300. or offers. 656-5882.

'62 LARK, 6 CYLINDER, STILL runs, plus parts. Offers. 478-8610.

FOUR 13" MAGS. '60 SERIES tires. $250. 11 a.m.-3 p.m. 385-0279.

1969 FORD 360 TRUCK MOTOR, can be seen running. 642-5358.

WANTED 49 OR 50 STEERING box for Ford. 386-8163.

164 AUTO BODY WORK AND PAINTING

I WILL PAINT YOUR CAR
$89.95
Days 385-6433 Eves. 479-9217

166 CARS and TRUCKS WANTED

CASH
We will buy your car for cash. G.C.M. Motors Ltd., 780 Goldstream Ave., 478-3242. D-7197.

SHELBOURNE AUTO MART LTD.
1640 Cedar Hill X Rd. 477-9166
We Buy Cars Instant Cash

VICTORIA AUTO BROKERS
TOP DOLLAR FOR YOUR CAR
1805 Blanshard 386-3721

CASH FOR BEST 56-57 T-BIRD. 642-3208.

166 CARS AND TRUCKS WANTED

$$ WE BUY $$
—CARS
—TRUCKS
—MOTOR HOMES
—MOTORCYCLES
We Trade Down
FAST CASH
DePape Motors Ltd.
760 Johnson 384-8035

TOP DOLLAR
PAID FOR GOOD CLEAN USED CARS
Peter Pollen Ford Ltd.
1060 YATES 384-1144

GEM MOTOR SALES LTD.
80 Esquimalt Rd. 382-7195
CASH for your car or truck
WE ALSO CONSIGN

CASH FOR YOUR VOLKSwagen, running or not. 658-5501.

168 CAMPERS, TRAILERS and MOTOR HOMES

DOMINION MOTORS
HOME OF
LAYTON — HOLIDAIRE TRAILERS
GALAXIE CAMPERS and CANOPIES
CHINOOK MOTORHOMES

SPECIAL
69 9 ft FOUR WINDS CAMPER with eye level OVEN, ICE BOX. WAS $1995 NOW $1775
75 LAYTON 23 FT. trailer, fully self-contained $5995
75 TERRY 24 ft. trailer, self-contained, plus air $6795
72 LAYTON 26 ft. trailer, self-contained $5495
73 ARISTOCRAT 18 ft. on tandems self-contained, with air $4195
69 SCAMPER 22 ft. self-contained sleeps 6 $3995

BOOK NOW
For our 22 ft. COUNTRY SQUIRE TRAILER at Shawnigan Lake!
PARTS, ACCESSORIES REPAIRS
HOURS OPEN:
MON. to SAT. 8 A.M. to 5 P.M.
We specialize in I.C.B.C. Autoplan Campers and Trailers
1703 BLANSHARD ST.
(Across from Hudson's Bay parking lot) Victoria, B.C., 385-5012.
Dealer Licence Number D-5536

RESERVE NOW
CAMPER TRUCKS AND MINI MOTOR HOMES
SUBURBAN RENT-A-TRUCK
386-6131

22' SHAMROCK AND FORD ½-ton Ranger XLT trailer special, completely equipped for travel and-or living. New tires and factory air in truck. Power brakes and steering. Electric brakes on trailer, tandem axles. $8000 complete or $4000 each. Parksville 248-5460.

23' DELUXE TERRY TRAVEL trailer includes fridge, stove, furnace, bathroom with shower, wall to wall carpeting etc. Immaculate condition. Must sell $5,300 or best offer. Drew, days 384-8032, evenings 383-1420.

FOR RENT
'76 Winnebago Mini, 20', sleeps 6, air conditioned, self contained, $200 per week. Available May 6-May 27, June 22nd-July 22nd, October on through. Bookings 479-1047.

75 EL DORADO 8', CAB-OVER, like new and 67 Ford Camper Special, new paint, 8, automatic, power brakes, radio. Must see! $4,000 or best offer. Will consider trade. 388-7076.

FOR SALE: 1973 BELLVIEW Hardtop tent trailer, including fridge and stove, sleeps 6, used only 7 times. Asking $1795. Phone after 6 p.m. 479-3735.

16' TRAILER 1969 ARISTOCRAT, sleeps 4-6 people. Electric brakes, mirrors, hitch, stove, fridge, good condition. Available in a mth. $1,600. 478-1926, before 3:30 p.m.

1973 19½' KOMFORT TRAILER, tandem axles, self-contained, sleeps 6. Very good condition, $3,500 firm. See at No. 44, Inn City Trailer Park.

CAMPER PACKAGE
Truck with 8' Vanguard self-contained camper with exception of holding tank, both in nice condition, $3,200. 478-8690.

ARE NEW HORIZONS CALLING you? Camping, travel and recreation, can be found in this '72 VW Chimo camper the best buy under $6500, phone Kim 382-9019.

12' FIELD AND STREAM TRAVEL trailer. Sleeps 4, water tank, sink, ice box, stove, automatic furnace, propane, wired 110 volts. $950 or nearest offer. Phone evenings 385-5293 or 382-6827.

17' GLENDALE TRAILER, sleeps 6, 3 burner stove, oven, 2-way fridge, furnace, toilet. Excellent condition, $2700. 478-5202.

CLEAN, WELL KEPT, SLEEPS 4, stove, fridge, toilet, furnace, electric brakes, two propone tanks, $1,325. or offers. 385-0759.

23' PROWLER TRAILER, 1975. Fully equipped with full bath. Sleeps six. Awning and loadleveler hitch, 652-5756.

HUNTERS SPECIAL-CANOPY approximately 75"x80" long, insulated, light, new condition, less than ½ price. After 5. 478-1649.

TRI-STAR IMPORT TRUCK CAMperette. Slide in model. Sleeps 2. $700 new. Sell as new, $550. 382-5402.

1974 ECONOLINE VAN, PARTIALly camperized. Asking $5500 or best offer. Phone after 5 p.m. 595-2203.

8' CAMPERETTE IN EXcellent condition, very well built and must be sold. Closest offer to $650 will take. 386-7929.

A VAN CONVERTED TO camper. $1,000 or offers. 479-5517 or 382-1180.

1961 15' FLEETLINE TRAILER. Sleeps 5. Excellent condition. $1250 or nearest offer. 383-4495.

LIGHTWEIGHT 13' 1967 SERRO-Scotty Sportsman. Furnace, stove, ice box, sleeps 4. $850. 478-2936.

972 FORD CUSTOMIZED amper van, 302 engine, good condition, 592-7957.

BOAT LOADERS FOR CAMPERS, and mini homes, installed 478-3796, 478-2754.

'74 TRAVELMATE 14' LONG, sleeps four, fully equipped equalizer hitch included, $3100, 383-3668.

1975 VW CAMPER.
rofessional craftsmanship
384-5368.

AIRSTREAM 27' EXCELLENT condition, loaded with extras, $10,750. 652-3557.

1975 22' BENDIX CORSAIR motor home as new, no sight-seers please. 592-3684.

'73 DATSUN AND FULL SELF-contained Bucaneer camper, many extras, $5000. 595-4003 after 5.

CAMPER JACKS, SET OF 4, storage hangers and lift brackets included. $75. 479-5464 after 5.

FOR RENT: 15' TRAVEL TRAILer, sleeps five, $60 a week. 478-5829.

TRAILER HITCH TO FIT 74, 75 and 76 Volvos, used only once. Best offer. 384-3913.

10½' CAMPER, FULLY equipped, near new, $3500. 478-8725.

168 CAMPERS, TRAILERS and MOTOR HOMES

VICTORIA R.V. CENTRE
1080 GOLDSTREAM
478-8377
DL 26205

We Service and Sell

TERRY
TRAILERS AND 5th WHEELS
Up to 30'

TAURUS
17½' to 24½'

ALJO
18½' to 35'

KIT COMPANION
TRAILERS
15½' to 35'

5TH WHEELS
22' and 27'

CAMPERS
8' to 10½'

CITATION TRAILERS AND MOTOR HOMES
From 19' to 26'

SCAMPER TRAILERS AND CAMPERS

SECURITY CAMPERS
8 'to 11'

5th WHEELS
21' and 31'

MOTOR HOMES
EDSON MOTOR HOMES
22' to 23'9

CAPS TO FIT ALL MAKES AND MODELS. VENTURE HARDTOP TENT TRAILERS. FULL LINE OF PARTS, FULL SERVICING, WELDING SHOP, PROPANE AND SANI STATION.

YOUR ONE-STOP R.V. SHOPPING CENTRE

VICTORIA R.V. CENTRE
OPEN 7 DAYS A WEEK TILL DUSK
We Service What We Sell

COASTLINE TRAILER CENTRE

1621 Island Hwy. 478-0933
(Across from Colwood Farmers Market)

QUALITY and VALUE
TRAVELAIRE, RUSTLER PROWLER
TRAVELMATE, JAMBOREE MOTORHOMES

VICTORIA'S HOLIDAY MAKERS

HOURS:
WEEKDAYS 10 till 9 P.M.
SUNDAY'S 1-5 P.M.
D-13719

IMPALA CAMPING WORLD

TENT TRAILERS
Lionel — Leisurecraft
Tent Trailer Rentals

TRAVEL TRAILERS
Cygnet — Kit Road Ranger

MINI and MOTORHOMES
Winnebago—Empress—Brougham
Large Selection in Stock

Bona Vista 5TH WHEELS

Propane—Accessories—Service
Sani-Station
7 DAYS A WEEK 656-5504
Pat Bay Hwy. Sidney
D.L. 15802

RENTALS
MINI MOTORHOMES—CAMPERS
—TRUCK and CAMPER—
S. J. Peden Ltd.
2855 QUESNEL ST. 386-3464

OKANAGAN
CAMPERS — TRAILERS
COLUMBO and ARROW Canopoies
Repairs (Inc. ICBC)
Parts Van accessories
PHONE 384-0213 anytime
LOGAN'S R.V. SERVICE CENTRE
650 Burnside Rd. E. Near Douglas

DOGWOOD TRAILER SALES
PARTS—PROPANE
RENTALS
RANDELL TRAILERS AND CAMPERS 478-6841
2630 Deville Road
Dealer Licence D13587
Highway 1 at Millstream Rd.

ARE YOUR TRUCK SPRINGS ADEQUATE?
We sell and install DENDOFF overload springs for all Trucks including imports. Phone 384-0213. LOGAN'S R.V. SERVICE CENTRE, 650 Burnside East, near Douglas.

DELUXE 1973 23' LAYLTON trailer. Self-contained. All towing accessories. Asking $5,200 or best offer. 112-245-7226.

'74 SCAMPER TRAILER, COMpletely self-contained with canopy and sleeps 8, immaculate. $5,500. 112—743-2794, 112—743-9234.

HARDTOP TENT TRAILER, Sports Craft, good condition. 656-1824.

DATSUN TRUCK AND CAMPER, low mileage, must sell, in good condition. Phone 595-7842.

16' 1968 TRAILER ELECTRIC brakes, three way fridge, range with oven, sleeps six. 383-5903.

11½' SLIDE IN CAMPER UNIT, fully equipped, good condition, $2,695 firm. 478-6168.

MOTOR HOMES SPECIALS
19' Fleury, 25½' Itasca. Jackson's, 974 Goldstream, D-1014.

FOR RENT, LARGE CAMPER, sleeps 5, stove, fridge, heater, insured. 478-9119.

1971 SECURITY 8' CAMPER with jacks and low mileage 1968 half-ton. $2900. 658-5086 evenings.

1965 ESTA VILLA, GOOD CONDItion stove with oven, fridge, furnace, toilet. etc. $1,650. 388-6038.

FOR RENT WINNEBAGO MOTOR home, June 13th to July 2nd, and Sept. on. 477-2704.

RESPONSIBLE COUPLE WOULD like to rent camper June 19 to June 26. Call 385-0278, after 5.

1973 25' PROWLER, FULLY self-contained, asking $4,900. Phone 592-1631.

TENT TRAILER, SOFT TOP, $300. Phone 382-6736, between 4 and 6 p.m.

168 CAMPERS, TRAILERS and MOTOR HOMES

S. J. PEDEN LTD.
VANGUARD SALE

8'9" VANGUARD Quality camper, 54 cab over sleeps 6 in comfort, power converter light system. Reg. $2865 SPECIAL $2655

21 FT. '76 VANGUARD 5th Wheel Trailer, 4.6 cu. ft. 3 way fridge, shower, large oven, forced air furnace, etc. Reg. $8750 SPECIAL $7795

21 FT. VANGUARD MOTORHOME on GM 1-ton chassis. This beauty has dash air conditioning 4.6 cu. ft. 3 way fridge, shower, forced air furnace, etc. Reg. $16,210 SPECIAL $14,745

PARTS SPECIALS
SAVE NOW on 3 way fridges, furnaces, toilets, roll up awnings. Your complete headquarters for all parts and accessories. Conveniently located in town.

NOW OPEN
THURS. and FRI. NIGHTS 'TIL 9
S. J. PEDEN LTD.
2855 Quesnel St.
D-13432
386-3464

BOB'S
MOBILE HOMES LTD.
25 Crease 386-3623
DL 00414A
—FIFTH WHEELS
—MINI HOMES
—TRAVEL TRAILERS
—MOTOR HOMES
NOMADS in all sizes and models to 35 FT.
ALL PRICED RIGHT
1—used 11 FT TRAVELAIRE camper, with toilet, jacks, sleeps six, at $2845.
1—used 13½ FT. TRAVELMATE with toilet at $2950.
1—used 14 FT. VANGUARD, real clean with toilet at $2750.
1—used hardtop TENT TRAILER $850.
1—used ATTOMAN tent camper, deluxe, brakes, gas, fridge, real clean clean, at $1995.
1—new 10 FT. HAWAIIAN tent camper at $1795.
FULL LINE of PARTS
EAZLIFT hitches, brakes
PROPANE service.
386-3623 382-5647

FENNELL'S
TRAILER SUPPLIES
Parts—Propane—Repairs
10 Colours of Profiled Aluminum
THUNDERBIRD and CLOVERCRAFT Canopies
6459 Pat Bay Hwy. 652-2511
OPEN 7 DAYS A WEEK

16' FLEETCRAFT TRAVEL TRAILER, sleeps 6, stove, with oven, furnace, ice box, chemcial toilet, electric brakes, $1650.
HORWOOD MOTORS
COLWOOD LOCATION
1619 Island Hwy. 478-8211
D-01264-A

1972 GMC SIERRA ¾ TON, WITH only 25,000 miles and 1974 Caveman 9½' camper, used one season. Both units fully eqipped with many extras and in immaculate condition. Selling due to illness. Replacement over $12,000. Exceptional value for $7000. Private 656-3288 for appointment to view.

74 AIRSTREAM 31' SOVEREIGN, centre bath, twin rear bedroom model complete with most extras including air conditioning and Zip Dee Awning. Offers on $14,000. Phone Victoria, 652-2405, after 5 p.m.

TILLICUM FURNITURE
2612 SOOKE RD.
Now makes camper, trailer and boat cushions. Any size or shape. Full selection of materials available. Free estimates. 478-0522.

JEEP PICKUP TRUCK AND small camper box, 4-wheel drive, rebuilt engine, rebuilt trans., air shocks, tape deck, 1958 model, good condition, $1000. Phone 477-9718.

71 DODGE 1 TON DUALS 38,000 Mi. air conditioning, bucket seats, etc. c-w '73 Scamper self-contained, camper loaded. OPEN TO OFFERS. S. J. PEDEN LTD. D13432, 2855 Quesnel St. 386-3464.

FOR RENT: 25' MOTOR HOME. Sleeps 6, completely self-contained and equipped. Including C.T.V. Available May 19th — $250 per week plus 10 cents a mile. 479-6612.

MAVERICK HARDTOP TENT trailer, excellent condition, easily accommodates 5, many extras. Compare anywhere at $850. 386-0721 days. 478-7509 evenings.

'69 16½' ARISTOCRAT TRAVEL trailer, toilet, shower, hot water tank, three-burner stove, sleeps 6. Good condition $2100. Phone 746-5224 after 5 p.m.

17' TRAILER, AMERICAN MADE, sleeps 6 people, very good condition. For more information phone 383-5054, before 10 a.m. or after 4 p.m.

10½' CAMPER PROPANE fridge, stove, oven and furnace. Sink, toilet, all appliances A-1. Needs redecorating inside. Between 6 and 8 p.m. 479-5091.

1971 27½' KUSTOM KOACH, DOUble bed model with separate 3 piece bathroom. Excellent condition, $5800. 478-4932. 3639 Farhill Road.

17' TEEPEE TRAILER, 3-WAY fridge stove, furnace, port-a-toilet, carpeted, sleeps 7-8, canopy add-a-room included, and hitch. Good condition. Asking $1,850. 478-2038.

FOR RENT
19' Winnebago Brave, sleeps 6, also 24' Empress, sleeps 6. Bookings. 479-1609.

17' CUSTOM BUILT TRAILER, toilet, stove, icebox, Sleeps 5, $1600. Phone 477-3758.

FOR RENT: 17½' TRAVEL trailer. Light weight, equipped, sleeps 5. 384-1385, after 5.

SNO-BIRD RECREATIONS LTD.
1621 Island Hwy. 478-3426
Campers—Trailers—Van Inserts

FOR RENT — HARDTOP TENT trailer. Sleeps 4-5. 595-2340.

8' HOMEMADE CAMPER. $500. 384-0541, 383-3274.

32" DELUXE CAMPERETTE, $450. Excellent condition. 382-2630.

WANTED: THREE JACKS FOR camper. 478-1838.

FOR RENT 9' CAMPER.
479-2763

169 MOBILE HOMES AND PARKS

PRICED TO SELL. 1974 12X60 two bedroom, Leader, completely set up, on lot C-6 Cedar Creek Park Mill Bay. 10x13 aluminum shed. $13,000 743-5721 after 6 p.m.

12X66 3 BED., ENSUITE PLUMBing, insulated addition, porch, double carport, tool shed. Set up in lovely family park close to Duncan. 748-2253.

1974 MODULAR HOME 12x60. 2 bedrooms, large kitchen, fully skirted, landscaped, furnished or unfurnished. 642-5602.

42X10 ESTAVILLA, 1½ BEDrooms, on small space in adult park. $9,300. 384-8791.

169 MOBILE HOMES AND PARKS

Robinhood
SALES AND SERVICE

NOW
OWN A NEW HOME
FOR AS LITTLE AS
$210 PER MONTH
WITH MINIMUM DOWN PAYMENT

LIVE LIKE A KING IN A NEW MOBILE HOME PARK. LARGER SPACES AVAILABLE NOW.

OR

FOR $59. MORE PER MONTH, OWN A NEW 2 OR 3 BEDROOM HOMCO 24x42.

OR

VISIT OUR SALES OFFICE AND VIEW OVER 40 COLOUR PHOTOGRAPHS OF SELECT USED MOBILE HOMES.

EXAMPLE: AS LITTLE AS $172 PER MO. BASED ON A TOTAL PRICE OF $15,000 WITH MINIMUM DOWN PAYMENT.

OR

TRY YOUR DOWN PAYMENT OF ONLY $100. THE BALANCE OVER 10 OR 12 YRS. ON APPROVED CREDIT.

FRANCHISE DEALER FOR BRITANNY, HOMCO AND MANCO

2714 SOOKE RD.
478-9912
478-9517, 478-9518
D.L. 00422A

Happy Valley HOMES LTD.

SORRY
Only 2 sites left in recent addition to beautiful LANNON CREEK PARK.

RESERVE
Your new home now for June addition.
LANNON CREEK PARK featuring:
—Friendly family living
—Ocean view sites
—Large spaces
—All underground services
Call John or Bryan for appointment to view.

We are open 7 days a week.
Monday to Sat. 9 a.m. til 7 p.m.
Sunday 12 til 6 p.m.

2681 SOOKE RD.
478-8303

MEMBER
WESTERN MOBILE HOME DEALERS' ASSOCIATION
D.L. 00832-A

1956 - 1976
20th Anniversary

TRIANGLE HOMES LTD.

BENDIX and MANCO
2435 Trans Can. Hwy.
478-1774, D-01055A
Mon.-Sat., 9-6 P.M.

NEW ARRIVAL:
24x40 double wide "Chancellor". Single wide homes in stock. Sites available at Shawnigan Lake and closer to town.

We list for sale single and double wide pre-owned homes in several parks, in Adult and in Family Areas. Financial Arrangements. Enquire about our "OPEN HOUSE" on Saturdays and Sundays.

ADMIRAL HOMES LTD.
2524 Douglas St. 386-3291 (MCD 01343A)

GOLDSTREAM MOBILE HOMES LTD.
PARAMOUNT PREMIER MONARCH AND PARKWOOD
Modern park space available with all purchases
2994 Jacklin
478-1751 478-8391
Dealer Licence No. 01280A
OPEN TO 5:30

THETIS LAKE
2-bedroom, 4-piece bath, dining room, 12x22' living room addition, approximately 800 sq. ft. living space, best location in town. Asking $16,900. Open to offers. To view call Gerry. 4:30-7 p.m. 383-4739.

1974 PARAMOUNT 12X60 17 MILES from Victoria, partially landscaped, 80x100 lot. Covered front entrance and sundeck, 8x12 utility room wired and plumbed off back. June 1st possession. $17,000. 743-2741 anytime.

1975 MODULINE HOME, 12X60, with closed in porch with workshop, located in Lannon Creek Park, in Sooke, $18,000. Phone after 6 p.m. weekdays or anytime weekends, 642-5338, 385-1944.

SPACIOUS, 3 BEDROOM, DOUble-wide, partially furnished, completely skirted with porch. Situated on landscaped lot, in family park, Sooke, $24,000. 112-746-6840 after 4 p.m.

OLDER STYLE 2-BEDROOM, MObile home, 8x36, full length porch, located in quiet park Langford area. Children welcome. Rent on pad $45. Partially furnished. Warm and clean. $5,500. 478-6797.

44X12 ONE BEDROOM SAFEWAY mobile home, set up in Tri-Way Mobile Home Park. Free standing fireplace in living room. Adults only. 384-8791.

1974 12X68, 2-BEDROOM MONarch mobile home, furnished, skirted and landscaped. Adults only. 478-5359.

12'X52' STATESMAN IN FINE park, adult section, equipped. Any reasonable offer. 479-5745.

TRISTAR IMPORT TRUCK CAMperette slide-in model, like new $550. 382-5402.

12X64 2-BEDROOM, SHAG CARpet, washer and dryer, semi-furnished, 4' tipout, 478-1141.

AMBASSADOR 12X66 IN ADULT park for sale. Phone for details, 478-6663 after 6 p.m.

1972 STATESMAN, 12X60, 3 BEDroom, skirted, fencing, shed. Pedder Bay. 478-9605.

1974 PARAMOUNT 12X68, 2-BEDrooms, furnished, skirted, patio, lawn shed, 478-6088 after 5 p.m.

12X56 MOBILE HOME, 2-BEDroom, set up in family park. 384-1062.

TWO BEDROOM 8X32 MOBILE home. $2000 firm. 656-1065.

12X48 KNIGHT SITUATED ON pad on private property, 478-4562.

12X56 FLEETWOOD WITH CAbana, $11,300. 642-4139.

169 MOBILE HOMES AND PARKS

TRIANGLE HOMES LTD.

MAY is MANCO MONTH
Save $1500 on a MAYFAIR Double Wide
960-1440 sq. ft., 4 bdrm or den models, optional stairwells, etc.
2435 Trans Canada Hwy.
478-1774 D-01055-A

12X54 2-BEDROOM MOBILE home set up in Goldstream Park. Sundeck and storage shed. $12,000 or offers. After 6 p.m. 642-3409.

1975 PREMIER 24'X52', 3 BEDrooms, Sooke, $29,500. 642-5072.

175 HOTELS

CHERRY BANK HOTEL STILL on weekly rates, up to $55. 385-5380. 825 Burdett.

178 SUMMER RESORTS

HIDE AWAY HOLIDAY
Private rustic A-frame cottage, Ruxton Island, semi-waterfront with dingy, fishing, swimming, beachcombing, lazy island living, for rent $95 per week, $160 2 weeks, water taxi available. 592-6936.

EDELWEISS CHALETS
On Cowichan Lake, 745-6660

185 CONVALESCENT AND REST HOMES

CHARMING ACCOMMODATION [illegible] no stairs. Nutritious meals, kindly attention. 384-0693.

LADIES! UPSTAIRS DOUBLE room available, personal care and attention. 385-0331.

BEAUTIFUL LARGE ROOM, SEA view, private bath. Suitable for 2. 598-3542.

190 ROOM AND BOARD

ROOM AND BOARD IN BUSY country home, room, bathroom, washing, meals, many extras. $200 per month. 478-7766.

LARGE ROOM, PRIVATE BATH, magnificent view, retired only. Lavertu, 388-4134, after 7 p.m.

AVAILABLE NOW IN OAK BAY. Quiet person with professional background preferred. 598-5019.

193 ROOMS TO RENT

LARGE, FURNISHED ROOM, wall-to-wall carpet, share kitchen and lounge, close to Jubilee area. $100. 595-0931.

½ BLOCK FROM SEA — FAIRfield. Furnished single rooms, share kitchen and bath, $125 monthly. 592-2716.

ROOM NEAR BEACON HILL Park, no cooking, $21 weekly. 386-6252.

JAMES BAY INN, REASONABLE weekly and monthly rates, 270 Government. 384-7151.

FURNISHED BEDROOM, USE OF kitchen, $90 month, phone 385-0058.

197 HOUSEKEEPING ROOMS TO RENT

LADY TEACHER WITH 2 daughters from Jasper requires suitable accommodation in Victoria or Sidney, while attending summer school from approximately July 5th to August 8th. Small apartment or trailer. Call collect. Port Moody. 931-6129.

FURNISHED, PREFER MATURE lady, share bath, short walk to town, quiet building, no children, no pets. 383-5761.

FURNISHED HOUSEKEEPING room, bath and kitchen, Cablevision. For quiet non-smoker. $140. 385-6292 after 6.

FAIRFIELD, SINGLE HOUSEkeeping rooms. $80, $90. Utilities included. Suit working adults. References. 385-5305.

CLEAN HOUSEKEEPING ROOMS for middle-aged or elderly women. View Street. 383-9593.

BED-SITTING ROOM, PRIVATE kitchen. Downtown. Clean, quiet. 479-8771, 385-3284.

LOVELY, QUIET ROOM FOR lady, Central. $75 monthly. 479-4353.

QUIET PERSON TO SHARE furnished Oak Bay home, $135, 595-7972 evenings.

FURNISHED ROOM WITH SINK, stove, frige, share bath, for middle aged working lady. 595-0541.

UPSTAIRS ROOM, $85, FOR quiet man. Johnson and Cook Street area. 383-2498.

AVAILABLE JUNE 1, OWN kitchen, share bathroom, females only. $100. 386-0065.

LARGE BRIGHT ROOM WITH kitchenette, working person, quiet, non drinker. 598-3472.

NEAR FORT-COOK. FRIDGE, stove, sink, furnished. Free cablevision. 384-5920.

CARPETED FOOM, FURNISHED, adult male. $115. 595-3293.

200 APARTMENTS TO RENT UNFURNISHED

AVAILABLE JUNE 1st
1-Bedroom apartment in new building. Elevator, heating, controlled entrance included in the rent of $203.00. Sorry no children or pets. For more information and viewing call:
RICK KINNIS 386-6796
Westmont Realty
920 Hillside
386-6796

AVAILABLE IMMEDIATELY, large bedsitting room, kitchen, bathroom, occasional use of large rumpus room, space for vegetable garden, use of washer, dryer, own entrance in basement of private home. Quiet non-smokers without children or pets preferred. References required. $200, single, $225, double. 658-8123.

OLYMPIC COURT
Quiet Gorge area on 827 Selkirk by June 1st. One bedroom suites at $171.43 and $175.85. Only a few years old, W-W carpets, modern appliances. A fine accommodation for the retired or mature working couple. No children or pets. Call 382-9454. B. A. Realty Ltd.

LARGE, 2-BEDROOM CONdominium. Fridge, stove, drapes with extra storage facilities. Oak Bay. 2100 Granite. Close to all facilities. No pets please. Available immediately. $350. 383-1211. If there is a recording, leave message.

SPENCER CASTLE
Luxury 2 bedroom suite, washer, dryer, dishwasher etc. Sea views, use of pool and guest rooms, available now. $450. Long or short term. 598-7262.

ONE BEDROOMS $177-$183. Heat, hot water, cablevision included. Wall-to-wall carpet, controlled entrance. Mature adults only. Jubilee area. 595-3555 (after 5 p.m.).

FREE RENT FOR MAY, LARGE 1 bedroom corner suite on the water, modern block, rent of $210, includes heat, cable, wall-wall. 384-8219. After 5.

FAIRFIELD ½ BLOCK FROM sea. One-bedroom apartment, self contained. Huge kitchen, share bath, references. $238 monthly. 592-2716.

NEW BUILDING, BRAND NEW 1-bedroom apartment, deluxe appliances, ensuite storage, 2 blocks harbour, park, shopping centre, $235. Regret no children. 592-437[illegible].

AVAILABLE JUNE 1, 2-BEDroom condominium University area. All apliances and many extras. 477-0295 or 383-6776.

OAK BAY, 1 BEDROOM SUITE. Available after June 1. Suitable for single mature lady. $165. 592-9181 after 6 p.m.

BACHELOR SUITE, SHARE bath, suitable for older working lady, $90, 385-0471.

ONE-BEDROOM BASEMENT suite, single working person only. 385-0595.

FAIRFIELD, 1 BEDROOM, UTIlities, no children or pets, $235 per month. 595-3293.

1 BEDROOM APARTMENT FOR rent $160 month. 3-124 Bushby St. 385-7368.

FOR RENT, LARGE 2-BEDROOM apartment, no children, apply Manager 1550 Richmond Avenue.

JUNE 1ST, TWO 2-BEDROOMS, $230-$240. Mature adults. 382-9318.

200 APARTMENTS TO RENT UNFURNISHED

PEMBROKE PLACE
This is a excellently located building — NOW RENTING
The suites are extra large, almost all suites have a nice view. All modern fittings.
1 BR from $209
2 BR from $270
Call in to see Mr. or Mrs. Harper. They will be glad to show you around. 830 Pembroke St. 384-7337.

McKENZIE MANOR
1010 McKenzie Ave.
A delightful place to live, almost in the country. We have a few choice 2 BR suites left for immediate occupancy. Sauna and billiard room. Call in to see Mr. Holgate or phone 479-1494.

829 ADMIRALS RD.
We have two only 1 BR in this modern block. ONE CHILD WELCOME.

FORT-PANDORA
One 1-Bedroom — $199
1417 Harrison
KILMARNOCK HOLDINGS LTD.
595-2434

Harbour Towers
AVAILABLE JULY 1
1 Bedroom
925 sq. ft. From $350
Phone HARBOUR TOWERS
385-2405

ESQUIMALT
Lovely bright 1-bedroom suite, available June 1st. Rent is under $150 per month. Drapes but no carpeting included. Would suit older couple, very quiet building. Adults only, no pets. Details at 382-0626.

BEAUTIFUL SECLUDED 1-BEDroom suite, private entrance, waterfront, 5 minutes from downtown, fireplace, covered parking, washing facilities, wharf privileges. $275 plus hydro; available July 1st. Suit mature couple. 385-3291.

AVAILABLE NOW
Victoria Centre — newly decorated 3-rm. apt., elect. frig. and range $176.95 (includes heat and hot water) quiet, mature people please, for permanent residents. Dickie Agencies Ltd., 919 Fort St., 382-4312.

ESQUIMALT. JUNE 1st. 2 BEDrooms, third floor, wall to wall, drapes, cablevision, heat, parking, hydro pool. Bus at door, $215.50. Increase in August, $238. Mature quiet couples only. No pets. 385-9862.

FAIRFIELD
$350.00
2 Bdrms., 1½ baths, W-W, dishwasher, etc. 1-year lease and Deposit req'd. For appt. to view call Brown Bros. Agencies Ltd., 385-8771 (anytime).

LUXURY 2-BEDROOM CONdominium. Brand new top-floor corner suite in Rockland. 2 balconies, 2 full bathrooms, dishwasher, garburator, $385 per mo. Please phone 382-4221, after 6 p.m. 656-3771. F. Wieland.

VACANCIES
At 2790 Cedar Hill Road, 2 blks. from Hillside Mall. 1 Br's from $205. Avail now and June. For viewing phone Pemberton, Holmes Ltd. 384-8124 days or 383-7788 evenings.

2-UNIT, NEW TOWNHOUSE CONversion, Niagara Street, James Bay. 2-bedroom, 1½ bath, and one-bedroom, fireplaces, basic rent, plus share of taxes, $360 and $250. Victoria Press Box 338.

ESQUIMALT DISTRICT OVERlooking West Bay Marina, one-bedroom apartment from $205, includes heat and cablevision. Sorry, no children or pets. Please call after 12 noon, 386-9826.

ESQUIMALT. AVAILABLE IMmediately. 1-bedroom suite, wall to wall carpet, elevator, heat and cablevision included, $210. Children considered. 388-6474, between 9-5, Monday through Friday.

JAMES BAY AREA
One-bedroom apartment, drapes and rug, sauna, security doors. Available June 1st. Mrs. Gray, 382-8071.

1172 YATES ST. WALK TO CITY centre. 2 bedrooms in modern apartment block. Available June 1. $215. No children or pets. 384-6119 or 477-1109.

QUIET BUILDING. AVAILABLE, 2-bedroom suites, $222 and $250, June 1st. Hot water heat, cablevision, parking included. Close to bus. Mature adults only. 479-5205.

ATTENTION PENSIONERS, $95.12. Clean, quiet bachelors suite near shopping and Beacon Hill Park. Western Homes Ltd., 386-3498.

CLEAN, SELF CONTAINED, one-bedroom apartment for rent. Neat, quiet, mature tenant preferred. Contact, Mike Bailey, 478-9567, 386-8491, 386-0513, 385-1853.

2 BEDROOM PENTHOUSE TYPE suite, (22nd floor), 1½ bathrooms. Heated pool, underground parking. In downtown Victoria. Call 656-4217.

ONE BEDROOM APARTMENT for rent, wall-to-wall carpet, fridge and stove, on Beacon Hill park, middle-aged or retired lady, 592-0886.

CHARACTER 1 BEDROOM WITH fireplace, small block, renovated, wall-to-wall, free heat and laundry, close to town and hospital, $215, available June 1st. 383-4568.

VERMAY MANOR
Two 2 bedroom suites available June 1. Sauna, controlled entrance, resident caretaker. 385-4132.

2-BEDROOM APARTMENT IN Esquimalt, available June 1st, heat, hot water, cablevision included, sorry, no children or pets. Phone after 6:30 p.m. 383-6591.

FAIRFIELD
1-bedroom ground floor apartment, near Victoria General Hospital, suit elderly person, quiet block. 479-6761.

AVAILABLE JUNE 1ST, 2-BEDroom apartment, quiet water view, no pets or children. References required.$240 per month. 386-6676.

CLOSE TO BEACH, PARK, SHOPping, one bedroom $185, bachelor $160, June 1st, sorry no children or pets, 595-2601.

1 BEDROOM SUITE $160 PER month, available June 1. Cook and Beason Hill, adults, no pets. 598-3911.

TEN, BEAUTIFUL, 2-BEDROOM suites, also two 1-bedroom suites. Near Naden, with views. Available June 1st. 385-4832.

FREE RENT AND UTILITIES for watch-keeping duties. Suit retired person. References required. 386-7505, 8-5 p.m.

DELUXE 2-BEDROOM CONdominium. Full bath plus master en suite. On Rockland at Oak Bay Avenue. $350 per month. 477-6040.

LARGE, PARTLY FURNISHED one bedroom suite, shared washroom, carpet, hydro paid. $145. 383-4028.

DELUXE ONE BEDROOM suites, wall to wall, water, cable, heat, included. No pets or children. 382-9995.

NEW ONE-BEDROOM APARTment, new building, ensuite storage, stove, automatic defrost fridge, $235. 592-4310.

2-BEDROOM FOURPLEX. AVAILable immediately. Small child welcome or pet. $201.83 between 4 and 6. 385-5090.

LARGE 2-BEDROOM SUITE. Good for family with children. $325 month. Utilities included. Available June 1. 595-0371.

FURNISHED 1-BEDROOM SUITE, self contained. James Bay. $75 week. Phone 384-0308 or 384-9798.

LUXURY 1-BEDROOM APARTment for rent. Available July 1. $239 month. Please phone 384-7279.

FAIRFIELD. BIG ONE-bedroom suite. Near park and beach. 382-8477.

MODERN 1 AND 2-BEDROOM waterfront suites. 912 Selkirk. 383-7659.

1 BEDROOM SUITE FOR QUIET working adult or pensioner, phone 595-6660 after 6 p.m.

LITTLE COTTAGE, PARTLY furnished, in country on waterfront for June, cheap rent. 478-3323.

CARPETED, 2 BEDROOMS, June 1, from $240. Singles considered. 382-8817.

2-BEDROOM APT. ESQUIMALT, available June 1st, sorry, no children or pets. 479-6659.

CHILDREN YES. JUBILEE area, 2 bedroom basement suite. $200. no pets. 595-7628.

200 APARTMENTS TO RENT UNFURNISHED

VACANCIES
$ 75—Room. Own bath. Men only.
$121-$133—Bach. 5 Avail. James Bay.
$135—Bach. Langford. Utilities.
$139—Bach. Utilities. Oak Bay.
$165—Bach. 4 avail. Central.
$155—Bach. Lge. James Bay.
$151—1-Br. Oak Bay Border
$167—1 Br. Utilities, central.
$175—1 Br. Baby. Utilities.
$161—1-Br. University area.
$180—1-Br. James Bay. Sauna.
$158—1-Br. Fairfield. Quiet
$202—2-Br. Baby. Esquimalt.
$208—2-Br. Child. 2 avail.
$220—2 Br. Dup. Cats, child.
$244—2-Br. Child. Swirlpool.
$175—2 Br. Kids. Pet. Sooke.
$375—4 Br. House. Basement.
FEE
These are a few of our many vacancies
HOMEHUNTERS
OPEN 7 DAYS A WEEK
9 A.M. to 9 P.M.
1394 Hillside Avenue, 598-5101

"NOW RENTING"
GORDREAU APARTMENTS
133 Gorge Road E.
ONE BEDROOM, $205. Avail. June 1st.
TWO BEDROOMS from $275. Avail. Immediately.
Featuring:
—indoor pool
—swirlpool
—sauna
—recreation room
—wall-to-wall carpets
—in-suite storage
—balconies
For further information call:
BROWN BROS. ON BLANSHARD
385-8771 anytime!

CLEEVE WOOD ESTATES LTD.
McKENZIE WOOD
1002 McKENZIE AVE.
New building opening May 15th, 2-2 bedroom suites left. Good selection of 1 bedroom. $207-$290. Rent increases if needed, limited to 2-4 per cent annually by C.M.H.C. See our suites and compare for quality. Very central with lovely trees and views. 479-8812 9 a.m.-2 p.m. or 479-6724 6 p.m.-8 p.m. and weekends

WINDSOR COURT
Available immediately—
2 Bed. $285.00 - $300
Mrs. Coates — 386-3702
2 Bed.—2 Baths — $315
Mrs. Stewart — 386-2303
JUNE 1st—
1 bed. $215 - $230
2 bed. $285 - $310
50' indoor swimming pool, saunas, whirlpool, universal gym, squash court, tennis court. Sorry, no children or pets.
Mrs. Coates — 386-3702
Mrs. Atkinson — 384-1992
Mrs. Stewart — 386-2303

KIDS WELCOME
3 bdrm., living rm, w-fireplace, Dining Rm, Sundeck, Colwood. $395 p.m. includes utilities
1 bdrm, living rm, w-fireplace, redecorated, new w to w, Colwood. $295 p.m. includes utilities.
Bachelor suite, large Kitchen, Dining area, redecorated, w to w, Colwood, $250 p.m. includes utilities.
WILF COTTON and TERRY EDEN
386-3494 9-5 p.m. Mon.-Fri.
WESTERN HOMES LTD.

CHATEAU VICTORIA
1-bedroom apts. Available from $220. Mature adults only. Sorry no pets. Please phone 382-4221.
740 BURDETT AVE.

CLARENCE HOUSE
Prestigeous, luxury, executive top floor (12th) two bedrooms, two bathrooms, 1250 sq. ft. condominium. Magnificent and spectacular view of town, ocean and mountains. Indoor pool, swirl pool, sauna, cover parking. $550. 382-5240.

ELDON PLACE
Near Woodwards on bus line, available now 1 bedroom, $221. 2 bedrooms, $264. Available June 1st 1 bedroom, $207. 2 bedroom $264, 3 bedrooms, $328. Swimming pool, mature adults only, sorry no pets. 386-0614.

NEW 2-BEDROOM APARTments, on landscaped waterfront property in Sooke. Featuring fireplaces, wall-to-wall, patios or balconies, electric heat with individual room controls, convenient separate amenity building with laundry room, rec. room and private storage lockers. 642-5525.

LARGE TWO-BEDROOM SUITE, $295, large bachelor suite $205, wall-to-wall, coloured appliances, balconies, off street parking, close to bus and town, sorry no pets or children, ½ months rent required for damage deposit in 6-month-old block. 382-5872.

2-BEDROOM LUXURY APARTment, 2 full bathrooms, dishwasher, garburator, fridge and stove. Plumbed for washer, dryer, en suite. Swimming pool. 500 sq. ft. sundeck overlooking Inner Harbor and Empress Hotel. 1342 sq. ft. Available After May 15, $650. Phone 477-5274.

ADJACENT TO PARLIAMENT Buildings, 1 bedroom unfurnished suite, also studio suite, in quiet adult block, available June 1st. Shag carpets, indoor pool, whirl pool, sauna, games room, laundry room, underground parking available. For appointment to view phone 385-3543.

AVAILABLE JULY 1ST, MODern 2-bedroom suite, Oak Bay. Adult oriented. No persons under 18 years. Heat, appliances, drapes and covered parking included. $400 a month on a one-year lease. Phone 388-6474 between 9 a.m.-5 p.m., Monday through Friday.

QUIET BUILDING
Available now, 1 bedroom, $225, available June 1st, one bedroom from $200, also bachelor from $175, newer building close to bus, shopping and lots of parking, also sauna and recreation room. Phone 385-2185.

323 MICHIGAN
Available June 1. One and 2-bedroom apartments. Wall-to-wall carpeting, drapes, controlled entrance, elevator. Mature adults only. No pets. Apply: the resident caretaker.

2-BEDROOM CORNER SUITE, available immediately, fridge, stove, drapes, wall-wall, $240 per month. Also 1-bedroom suite available June 1, $174 per month. Vic-West area. 384-5320 between 10 a.m.-6 p.m.

ADMIRALS SQUARE
Conveniently located, new two-bedroom suites available now, carpeting in living room, dining room, and bedroom. Call 383-4446 or 385-3738.

BEVERLY ARMS
2562 and 2544 Beverly Street, Duncan, B.C. One bedroom $190, 2 bedrooms $230, bachelors $165. Sorry no children or pets. 746-6672, 748-0141 and 748-2812.

BACHELOR SUITE LOCATED IN Fairfield area. Occupancy June 1, 1975. Adult oriented building. Rent $162.69. For information call 386-2111 or 386-9613.

1-BEDROOM SUITE, ONLY older persons with references need apply. Sorry no pets or children. 104-975 Fairfield Rd.

LOVELY SIDNEY SEAVIEW, 1 bedroom, sauna, no children or pets, June 1st. $250. 656-6645 or 592-0022.

UNIVERSITY PARK TERRACE. One-bedroom condominium, available June 1st, $275. 479-5848 or 477-8549.

AVAILABLE JUNE 1, 2-BEDroom apartment Esquimalt area, 384-2060.

SUITES AVAILABLE JUNE 1st, no children or pets, resident manager, 383-9757 (9-6 p.m.).

AVAILABLE JUNE 1, 2 BEDroom apartment. Mature adults only. Sorry no pets. 383-3239.

ONE BEDROOM SUITE, SHARED bathroom, partly furnished. Suitable for working person. 383-4082.

LARGE APARTMENT IN SOOKE area, $250. Includes heat and lights. Sorry, no children. 642-3053.

2 BEDROOM, AVAILABLE 1ST of June. 1 bedroom, available 1st of June. 388-4787 after 12.

2 BEDROOM APARTMENT, wall to wall carpet, balcony, $270. 595-0931.

SMALL LUXURY 1-BEDROOM condominium for rent, Rockland area. 383-5544.

201 APARTMENTS TO RENT FURNISHED

DAILY WEEKLY MONTHLY
Adjacent to Parliament Buildings and Inner Harbor. Fully furnished one-belroom suites, color TV, linens, dishes, all utilities. Use of saunas, pools and coin laundry.
ROYAL SCOTT INN
425 QUEBEC ST. 385-3543

RESPONSIBLE UNIVERSITY professor on Sabbatical leave with wife and two children needs reasonably priced accommodations from September, 1976, to June, 1977. Willows School area preferred. Will take good care. No pets. Non-smokers. Good references. Dr. R. Bochonko, 2 McMasters Road, Winnipeg, R3T 2Y1.

DE LUXE ACCOMMODATION. Furnished bachelor, 1 and 2-bedroom suites available from Sept 15. Maid service, answering service, indoor heated pool, saunas, coffee shop, dining room, laundry, colored cable TV. "No pets". Coachman Inn, 229 Gorge Rd. E. Phone 388-6611.

DE LUXE ACCOMMODATION. Furnished bachelor and 1-bedroom suites available from September 15. Colored TV, dining room, laundry, indoor pool, hydro pool, saunas, lounge, maid service, answering service No pets. Canterbury Inn, 310 Gorge Rd. Phone 382-2151.

DELUXE ACCOMMODATION
Furnished one bedroom suites, from Sept 15 at off season rates, coloured TV, indoor pool, sauna, hydro pool, laundry, weekly maid service. No pets. Oxford Tower Inn 133 Gorge Rd. East phone 388-6431.

LARGE, DELUXE 1 BEDROOM condominium, private balcony, southern exposure, sauna, carpeting, Shelbourne near U-Vic, $310. 4-5 mth. lease. 477-0171 days, 383-9702 evenings.

SUBLETTING FROM OCTOBER 1 to April 30, 1977, tastefully furnished one bedroom apartment, twin beds, Oak Bay, mature adults, no pets, non-smokers. 598-5049, after 6.

AVAILABLE NOW
Esquimalt, close-in—3½ rm., 4-pc. bath, elect. frig. and range, cable, parking, heat and hot water, $176.95. Dickie Agencies Ltd., 919 Fort, 382-4312.

BACHELOR APARTMENT WITH kitchen, everything included. Weekly maid service. $40-$50 weekly; $140-$220 monthly. Estrella Motel, 360 Gorge Road East, 384-5122.

LARGE 2 BEDROOM, FURniched in private residence on Gorge, own entrance and parking. No children or pets. References. 385-2941.

FURNISHED 2-BEDROOM apartment, Fairfield area. July and August, $300 per month. 656-5214.

RESPONSIBLE YOUNG COUPLE desire one-bedroom suite in older home. Under $200. Phone 383-8420 evenings.

SPACIOUS ACCOMMODATION IN parkland setting. Reasonable rates by the week or month. No pets. Malahat Bungalows, 478-3011.

$175, $250, CHARACTER SUITES, fireplace, hospital, University, couple, 1618 Richmond.

ESQUIMALT, NEAR LEGION, two-bedroom furnished suite, $245 per month. 382-5263.

FURNISHED SMALL 1 BEDroom, share bath, $135.00. 598-1275 or 595-0530.

FURNISHED BACHELOR SUITE, near Foul Bay Rd. $175 per month, utilities included, no pets. 598-3764.

2-BEDROOM SUITE FOR RENT. $250. 383-5951.

202 APARTMENT FURNITURE TO RENT

STANDARD FURNITURE
Three Rooms from
$35 per month
Immediate Delivery
382-5111

203 APARTMENTS WANTED

SEVERAL HOUSES OR APARTments, furnished or unfurnished required to rent from July 25th to August 28th, 1976 for members of faculty of Classical Music Musicians. Preference to vicinity of St. Michaels University school, some cases will apply to single person, others to families with or without children. Please phone collect Vancouver, 681-6812 during office hours or write to J. J. Johannesen, 3307, 1733 Comox St., Vancouver.

OUR HOME OF 2 YRS. HAS just been sold. Working mother, 2 school age daughters need suite in older home or building as soon as possible. Preference Fairfield. Reasonable rent. 382-5738, after 6 p.m.

QUIET RESPONSIBLE RETIRED couple require a good 2-bedroom apartment in Oak Bay area. Call after 5:00 p.m.:
KEITH LECKIE
477-0191 598-1667
Royal Trust Real Estate Dept.

TWO MALE BUSINESSMEN, tidy, quiet, require small furnished older house, apartment or attic studio, approximately $175-$225 a month, references, 383-8852 10:30 a.m.-5:30 p.m.

URGENT WANTED 1 BEDROOM apartment in cycling distance of Elk Lake for working mother and four year old child. Call Linda 658-5070 Sunday to Thursday 9 to 5.

NEEDED: QUIET RESIDENCE in Victoria or surrounding area for single male with cat. Reference. 478-0107 after 6 p.m.

1 BEDROOM APARTMENT REquired by responsible working male student. Fairfield or James Bay area. 386-2693 after 4:30.

MATURE WORKING GIRL WITH 2 cats needs 1 bedroom or bachelor apartment, up to $175 per month. 383-1373, 592-3337.

NEEDED JUNE 1ST, 1 BEDroom apartment or cottage for responsible working girl. $200 including utilities. 478-0113.

COUPLE WITH SMALL CLEAN cat require furnished apartment or small unfurnished bachelor for June. Call collect, 112-685-0728.

PROFESSIONAL COUPLE wants character suite by July 1st. Phone 382-0248.

PAINTER NEEDS STUDIO space to live and work. Jerry, 385-4826.

204 SHARED ACCOMMODATION

YOUNG BUSINESS LADY, HAS bright clean house, partially furnished to share with two others, fireplace, wall to wall, close to downtown, 388-6275 page number 712.

2 BEDROOMS ON MAIN FLOOR of house, basement and yard, $280 rent plus expenses with single guy and dog. Near Crystal Pool. 382-5696.

RESPONSIBLE PERSON TO share co-op house near Mayfair Shopping Centre. Phone 384-6773 after 5:30 p.m.

WORKING PERSON, MID-TWENties to share 2 bedroom duplex on beach. Rent $130. 658-8940, mornings.

GIRL TO SHARE HOUSE, NEAR University, non-smoker, $105. 477-6491.

HOUSE TO SHARE. WAterfront view. Large sundeck. 479-6250 after 5.

GIRL, MID TWENTIES, TO share house with two others. 598-7595.

QUIET GIRL, 34, WISHES SAME to share; 383-7004 at 6 p.m.

206 DUPLEXES TO RENT

MODERN ATTRACTIVE 2 BEDroom duplex. Water and cable included. 1 child only. High Tattersall. $325. June 1st. 383-1856.

LARGE 2-3 BEDROOM APARTment in house. Use of basement and garden, $325. 384-8409 between 6 and 8 p.m.

LARGE SIDE DUPLEX, JAMES Bay, suit married couple $250, 598-4060 evenings.

HAZELWOOD. 3-BEDROOM DUplex, $275 month. No pets. Available June 1st. 477-4925.

SIDE-BY-SIDE, 3 BEDROOMS, 2 baths, Colwood. Brand new. 478-7668.

NEW SIDE-BY-SIDE DUPLEX, 2 bedrooms, wall-to-wall carpet, available June 1st, $350, 382-7668.

2 BEDROOMS, $325 MONTH. Central location. Phone 385-4529, after 5 p.m.

2-BEDROOM DUPLEX FOR rent located on Burnside, fridge, stove, water, as is, $250. 386-7345.

206 DUPLEXES TO RENT

VACANT—SHAWNIGAN LAKE
One-bedroom suite in new side-by-side duplex. Large storage basement. Covered parking, country setting. Across from public beach near Mason's Store. Superb lake views, stove and fridge. $250. Phone Shawnigan Realty, 743-5311 or 743-2607 collect.

JUNE 1ST, ARE YOU LOOKING for quality, character, and a fireplace? 4 bedrooms centrally located, lower duplex with 2 living rooms, and most attractive modern kitchen and bathroom, carpeting and drapes, stove and fridge, $390. Phone 595-1217.

AVAILABLE IMMEDIATELY
Quiet responsible working girls or married couple to rent large lower 2-bedroom suite, stove, fridge, heat and private parking included, no children or pets, at bus, near shopping. $275. 595-7914, after 5.

LANGFORD — BRAND NEW DUplex suite, 3 bedrooms, wall-to-wall rugs, new stove and fridge, drapes. No pets. $350. Available anytime. References please. 478-6687, after 6 p.m.

SIDE DUPLEX 2 BEDROOM self-contained oil furnace, range, fridge, basement, near Woodwards, no children, no pets, no smoking, married couple, $240, available June 1st, 384-5801.

COSY ATTRACTIVE 1 BEDROOM upper duplex, wall-to-wall carpet, fridge and stove, heat and water included, $225, no pets or children, 384-4452.

AVAILABLE IMMEDIATELY
2-bedroom duplex for rent, located on Burnside. Bus, shopping, school, water, fridge and stove. As is. $250. 384-2772 or 385-7345.

JUBILEE AREA, $324.00
1796 Kings Road, 2 bedrooms, full basement, S-S duplex, available immediately. No pets. Western Homes Ltd. 386-3498.

ESQUIMALT. 859 ADMIRALS Road. Side-by-side, 3 bedrooms, 3 months old. Wall-to-wall carpets, fireplace, stove, fridge, dishwasher, washer, dryer. $390. 598-8676.

JAMES BAY LOWER DUPLEX, newly renovated, fridge, stove, drapes, wall-to-wall, utilities paid. Available June 1. $350. No pets, storage in basement. 658-5822.

3 BEDROOM DUPLEX CHOICE location fenced in yard, close to University and stores. Available June 1st, 1976. Call 477-9607 after 4 p.m.

GORDON HEAD DUPLEX, 3 bedrooms, living and utility rooms, carport. References. Available June 1st. $340. 592-9398 after 4:30.

2-BEDROOM, FULL BASEMENT, fireplace, Fairfield district, stove and fridge. No children or pets, $280. June 1st. 478-1950.

UPPER DUPLEX, 2 BEDROOMS, children and pet okay. Yard available. Non-smokers. Cable, heat, water paid. James Bay. 385-5533.

LANGFORD AREA. IMMEDIATEly available. Large 3-bedroom suite in four-plex. Fireplace. $300. 478-4109; 478-7957 after 4.

NEW 3 BEDROOM DUPLEX, Colwood. Appliances, wall to wall, delightful patio. Children and pets Okay. 383-9126, 592-6625.

DUPLEX — 1 BEDROOM, older couple only. No pets. 592-4422.

$360. NEW HOUSE. STOVE, fridge, 3 bedrooms, close to Simpsons-Sears. 595-2450.

ONE-BEDROOM SUITE, CLOSE to Victoria West bus. 479-1055.

TWO BEDROOMS, $220. HEAT INcluded. Call between 5-9. 383-6610.

207 DUPLEXES WANTED TO RENT

2 RESPONSIBLE NURSES would like 2-bedroom duplex or suite in house, up to $300 including utilities. Please call 479-6538 after 4:30.

210 HOUSES TO RENT UNFURNISHED

FOR RENT
Immaculate 2-bedroom, full-basement home in good area of Fairfield, 1576 Brooke St. Covered sundeck, patio and park-like backyard. $425 per month. For viewing call Roy at 386-6336.

COZY TWO-BEDROOM HOME conveniently located on bus route, very clean, w-to-w; drapes, fridge and stove, fenced, large yard suitable for garden, garage and garden shed, $350 per month. Available June 1. Call 479-4741.

3-BEDROOM FAMILY TOWNhouse, 1½ baths, rumpus room, fridge, stove, hot water, cablevision, heat and drapes. Carport and inner court. No pets. Available June 1st. $336 per month. 595-5313.

2-BEDROOM FAMILY TOWNhouse, 1½ baths, rumpus room, fridge, stove, hot water, cablevision, heat and drapes. No pets. Available June 1st. $305 per month. 595-5313.

3-BDRM. TOWNHOUSE
In Simpsons-Sears area, $350 per month. June 1st. References must be supplied. Contact:
Bill Knowles 384-8101
KNOWLES REALTY LTD.

VIEW ROYAL
Secluded waterfront home, 3-bedroom, available June 15th, lease, no pets allowed, $525 per month. Apply the Royal Trust Co., 388-4311.

4 BEDROOM BASEMENT HOUSE in Royal Oak area. 2 up 2 down, 2 bathrooms, stove, fridge, carpets, oil heat, nicely landscaped. Available now, $600 plus utilities. 388-5613 Leave message.

3 BEDROOM HOME LARGE LIVing room dining room. Best Rockland location. Backs on to Craigdarroch castle. $475. per month. Lease or rent. 598-1665 or 388-6275, pager 729 or 656-5882.

MANSION
Huge stately home on Rockland Ave. 4 or 5 bedrooms, banquet sized dining room, 40 ft. living room, easy care garden, available immediately, $950. 598-7262.

CORDOVA BAY, 3 BEDROOMS with den or 4th bedroom, family room, 2 fireplaces, 3 baths. On large lot on quiet street. Available anytime after June 1st. 479-8727.

ROCKLAND
Brand new luxury 3 bedroom home, master bedroom ensuite, built-in kitchen dishwasher etc. Available now, $675. 598-7262.

EXECUTIVE, 4-BEDROOM home. Family room, 2 fireplaces. 3 baths. On quiet no through street. Available anytime after June 1. 479-8727.

MAIN-FLOOR SUITE, 3 BEDrooms, living room with fireplace, dining room and kitchen, garage, on no through street. $375 includes utilities. 479-8921.

2 BEDROOM HOUSE HILLSIDE Ave., available July 1, $260. Lease required P.O. Box 4101 Station A Victoria.

4-BEDROOM TOWNHOUSE. Close to everything. Brand new. $460. Mrs. Cheung after 6 p.m. 477-0790.

THREE-BEDROOM NEW HOME, Gordon Head area, available June 1st, $470. P.O. Box 4101 Station A, Victoria.

3-BEDROOM BUNGALOW, VIC High area, $315 per month. 595-6616 Thursday 9 p.m.-11 p.m. or Friday morning 9 a.m.-10 a.m.

FIVE BEDROOMS, 2 bathrooms, extra large kitchen, downtown area. $600. Mr. Wilson, 598-2331, 8-9 a.m.

3-BEDROOM HOUSE, FAMILY room, wall-to-wall carpet, Simpsons-Sears area, garden, $395. After 4, 478-0158.

2-BEDROOM HOUSE, OAK BAY. On bus route, one block to beach. $350 including heat. Apply 697 St. Patrick, 9 a.m.-5:30 p.m.

LARGE 1500 SQ. FT. 174 Bushby, four bedrooms, large fenced yard, $450 per month includes all utilities. 383-9529.

ARCHITECT DESIGNED LAKE front home, available August 1st. Wharf, sauna, many extras. Lease. References. $600. 478-4039.

EXECUTIVE 3 BEDROOM, Rockland Avenue, $565 per month. 385-6665.

AVAILABLE NOW, TWO-bedroom house, Simpsons-Sears area, $325. 658-1061.

LARGE 1-BEDROOM HOME, AT 910 McKenzie, $195 per month. Call 384-2313 days, 479-1102 after 7 p.m.

COSY THREE-ROOM HOUSE, NO single young people please, $125. 908 Lyall St.

4-BEDROOM, NO BASEMENT. Handy area. Singles, couples. References. $390. 383-4348.

LOVELY HOME NEAR DALLAS Rd., 3 bedrooms, 2 fireplaces, deck and garden. $450. 595-2154.

NEWER 3 BEDROOMS. AVAILable now! Sundeck, garden in back. 385-4908 anytime.

TWO BEDROOM HOUSE $265 month, 221 Skinner Street, 6:30-8 p.m. No pets.

4 BEDROOM HOUSE, CENTRAL Saanich. $450 per month. 652-3320.

210 HOUSES TO RENT UNFURNISHED

SINCE 1887
Pemberton, Holmes Ltd.
1000 Government St.

$440. 3 Br home Cadboro Bay children welcome. Avail now
$325 2 Br home on Cook nr Bay. 2 children welcome. Avail June.
$325. 2 Br upper duplex, Tillicum 2 children welcome. Very spacious. Avail. June
$227. 2 Br. duplex on John St. 1 child welcome. Stove and fridge. Avail. now

MORNINGSIDE WEST
LARCHWOOD & LAVAL
3 - BEDROOM TOWNHOUSE AVAILABLE NOW. Featuring 2 bathrooms. Full basement, automatic oil heat, W-W carpeting, drapes, fridge, range, washer and dryer. Fireplace. Rent $375.00. Byron Price and Associates Ltd., 385-2458 or 477-3481.

HOUSE FOR RENT
Immaculate 7-year-old, 4 bedrooms, 2 bathrooms, 2 fireplaces with 1,825 sq. ft. on quiet cul de sac. Rec room, sundeck, carport. One year lease effective 2 August at $450 per month. Call AL TASSIE, NANAIMO REALTY (VICTORIA) LTD., 385-5741 or 384-9069 anytime.

SMALL 1-BEDROOM HOUSE TO be available June 1st. Owner prefers only working couple, no children. Successful couple can expect reasonable rent, in return for maintaining yard, etc. Other expenses include hydro, telephone, water, garbage collection. Please write giving details of your situation, to Victoria Press, Box 328.

NEW, 3-BEDROOM HOME IN Saanich, near Marigold. Lovely, quiet location. Available June 15th. $400 per month. Includes range, fridge, carpeting throughout, private yard with 2 patios, 1½ bathrooms, carport. Please call after 5:30 p.m. 477-6509 or 384-7545.

ESQUIMALT, AVAILABLE JUNE 1st, fully renovated 2-bedroom home, fireplace, electric stove and fridge, 2 finished rooms in basement and additional plumbing, few feet from the sea, quiet street, no pets. Phone after 6 p.m. and weekends. 384-4695.

CORDOVA BAY — SEAVIEW. Quiet cul-de-sac. 3-bedroom, 1½-baths. Wall-wall. 2 Fireplaces. Family room. Large sundeck. Double carport. Appliances avilable One year lease. Available July 1st or August 1st. $525 per month. Days 652-2444, nights 658-5705.

LARGE EXECUTIVE, 4 BEDroom, 2 bathroom, fireplace, home. No pets, Vic High area. $400 per month. Occupancy July 1, 1976. Will interview applicants May 24 weekend. References required. 592-2921.

LANGFORD: NEW 3-BEDROOM, workshop, rec. room, sorry, no pets. $400 per month. 478-2955.

211 HOUSES TO RENT FURNISHED

HOUSE FOR RENT
Close to Camosun College 3 bedroom bungalow, carpeted, stove, fridge, close to schools, bus, shopping centre. Available July 1st $325 per month. 477-9315.

NICE OLDER HOME, JAMES Bay, June, July, and August only. 384-5948.

212 HOUSES WANTED TO RENT

RESPONSIBLE UNIVERSITY professor on Sabbatical leave with wife and two children needs reasonably priced accommodations from September 1976 to June 1977. Willows School area preferred. Will take good care. No pets. Non-smokers. Good references. Dr. R. Bochonko, 2 McMasters Road, Winnipeg, R3T 2Y1.

RENTAL ACCOMMODATION — Preferably unfurnished 2-bedroom house, condominium or ground-level apt. required July 1st by middle-aged couple with two small, well behaved poodles. Contact and reference phone 598-7540 between 5 and 6 or after 9.

YOUNG WORKING COUPLE, NO children, seek older home with garage or basement by June 1st. Rent approximately $300. Oak Bay, Fairfield or James Bay. References. 598-6361.

FAME IS NOT FORTUNE
Internationally recognized Canadian artist and family needs large older home at less than reasonable rent. Best of local references. Support the arts. 477-5684.

RESPONSIBLE PARENT AND daughter requires 2-bedroom house or side-by-side. By August 1st. Rent $200-$250. 2 cats. Esquimalt or Claremont School areas preferred. Phone 658-8977, after 5 p.m.

COMMERCIAL ARTIST BACHElor, 54, needs small unfurnished, quiet house or duplex for residence and working, by mid-June. No pets. Excellent references. To $250. 598-5676.

RESPONSIBLE MALE ADULT with small dog requires apartment, townhouse, duplex or house. To $400. Gordon Head, UVic, Cadboro Bay or Oak Bay. 388-7858.

RESPONSIBLE WORKING COUple with cat require small home for July 1st. Reasonable rent. Long-term tenancy. Good references. 595-6780 after 5:30 p.m.

RELIABLE WORKING COUPLE and child with references seek house, apartment, or cottage, reasonable rent, prefer James Bay, Fairfield area, 385-0583.

$50 REWARD
3 working adults with dog, require 2 bdrm reasonably priced house June 1, 383-7087. 4-7 p.m.

WANTED TO RENT — HOUSE or suite. Married couple with dog. Summer school students. July 4-August 18. Contact Terrace, B.C. Phone 635-9546 collect.

HELP. PEACE AND HAPPINESS equals house or cottage in country with garden space. Please call Alan or Marion. 384-8555.

VISITING SCIENTIST WISHES house or cottage for 6 mths or less. References. 656-5431.

RESPONSIBLE ADULT WITH pets requires home in country, references, 385-0438.

2-3 BEDROOM MODERN HOUSE on 1-2 acres in the country, 658-8937 or 652-3939.

215 HALLS, WAREHOUSES, STORES and OFFICES TO RENT

5,000-6,000 SQ. FT. OF WAREHOUSE SPACE IN DOWNTOWN NANAIMO
Fronting onto Comox Road and Cliffe St. Imminently suitable for light industrial, retail, storage and distribution, show rooms, etc., etc. parking space available. Building is heated and completely sprinklered. Owner will alter and or modify to suit. Offices are also available. For further information call 754-4464 or write 91 Comox Rd. Nanaimo, B.C.

Park Pacific
AVAILABLE JUNE 1
Prime office or professional space, ground floor
In Oak Bay. Approx. 550 to 1070 sq. ft. Rent from $250 per month. Includes parking, will decorate for tenant. Phone 388-5491 for particulars.

STRATA WAREHOUSE
1800 sq. ft. concrete block unit with 18-ft. ceiling. Mezzanine potential and grade level loading. At $72,000 here's an opportunity to own your own warehouse. BRIAN RIPLEY 598-3321.
JACK MEARS OAK BAY REALTY LTD.

FORT ST. — CLOSE IN
Ground floor office, of approx 916 sq. ft. with modern decor and furniture plus 5 telephones and desks, Parking, etc. Suitable for real estate, accounting, insurance, etc., (also possible built-in revenue) — rent net approx. $275. per month. Victoria Press Box 350.

STUDIO
Space available now of approx. 800 sq. ft. Reasonable rent includes heat and light, in near new building. Further details from Mr. Anderson at 382-2721.

215 HALLS, WAREHOUSES, STORES and OFFICES TO RENT

RETAIL SPACE
THREE KEY LOCATIONS
JAMES BAY
Four prime spaces are still available in delightful Parliament Mews; area from 564 to 1061 square feet.
JUBILEE CENTRE
964 square feet suitable for either retail or office in busy complex.
ESQUIMALT ROAD
Two storefront spaces, available immediately rentals $350 and $400 per month.
For further information please call LENORE JACKSON 598-3321.
JACK MEARS
OAK BAY REALTY LTD.

PROFESSIONAL OR COMMERCIAL OFFICE SPACE TO RENT
—2 areas 1200 sq. ft., partitioned for doctors' offices.
—1 area 2700 sq. ft., open.
829 ADMIRALS
—1 area 1375 sq. ft.
Rates from $4.00 sq. ft.
KILMARNOCK HOLDINGS LTD.
592-2434

NEW WAREHOUSE AND DISTRIBUTION CENTRE
Located in the Mayfair area, with access from both Douglas and Burnside, this premium warehouse comes complete with automatic dock levellers and sprinklers. Immediate occupancy, office sapce designed to suit, areas from 2600 to 4400 square feet. For further information:
J. MEARS L. JACKSON
598-3321
JACK MEARS OAK BAY REALTY LTD.

2727 QUADRA
WHY PAY RENT?
With a low down payment you can probably purchase this ideal office space for less than you would pay for rent. 969 to 1296 sq. ft. air conditioning, double glazed tinted withdows, off street parking.
388-4271 JOE MANTON 382-5211
J. H. WHITTOME and CO. LTD.

STORAGE AND DISTRIBUTION
Areas from 500 square feet available, secured and sprinkled, complete with dock-level loading. Mayfair area, excellent access. Office space could also be designed to suit. For further information, please call:
J. MEARS L. JACKSON
598-3321
JACK MEARS OAK BAY REALTY LTD

COLWOOD
PRIME RETAIL SPACE
AVAILABLE NOW
Only two spaces left in the New Hatley Park Shopping Centre. 960 sq. ft. Phone Mrs. Bieller at 385-7761 for more information.
D. F. HANLEY INVESTMENTS LTD.

700 BLOCK FORT ST.
3000 sq. ft. on Second Floor. Approximately 2000 sq. ft. with Stage and Maple Dance Floor. Entrance onto Parkade. 1000 sq. ft. in Separate Office. Will Rent All or Part. Ideal for Draftsman, Engineers, Dance Studio etc. To View Call B. Lawless at Town and Country Realty Ltd., 382-7276.

FIRST CLASS OFFICE SPACE
Available for Immediate Occupancy
In The
CANADIAN IMPERIAL BANK BUILDING
11th floor location
450 sq. ft.—650 sq. ft.
388-5521
9 a.m.—5 p.m.

LEASE WITH OPTION
Well lit 1500 square foot office. Ideal for architects, planners, accountants, realtors or sales organization, $600 month. May be split into two self-contained offices with permission to sublet. In new cement block building at 367 Burnside East. Will give option to purchase. 658-5479.

RETAIL SPACE
New building, air con., high ceiling, ideal for mezzanine, parking. Area negotiable up to max. 3,000 sq. ft. View 479 E. Burnside at Napier. Call collect H. Novoa, Color Your World, Van., 604-437-0401.

FOR LEASE
Central Saanich — 4495 sq ft. 7200 sq ft. Town and Country district — 1460 sq ft. 1120 sq ft. New block buildings including offices for light manufacturing or warehousing. Phone 386-2910, or 656-3233.

RETAIL OR OFFICE SPACE
Approximately 833 sq. ft. ground floor space available. Also 438 sq. ft. office area located on top floor in modern, air conditioned, professional building opposite city parkade, reasonable rent. Phone 383-4168.

OFFICE SPACE
Prime office space at Douglas and Fort St. Approx. 1,300 sq. ft. on 7th floor. Partitioned into several offices, air-conditioning, carpeting. Phone Mr. Cox, 388-5421.

COMMERCIAL WAREHOUSE SPACE AVAILABLE
595-6839

MAYNARD COURT
733 JOHNSON STREET
IN THE HEART OF DOWNTOWN, WITH UNLIMITED PARKING. BEAUTIFULLY APPOINTED SHOPS AND OFFICES, W-W CARPET, ELEVATOR. 385-0212.

FOR RENT: UP TO 2,000 SQ. FT. suitable storage, equipment repair or rental outlet, located in the Central Saanich Industrial area. For information phone 652-3951 days or 656-6056 evenings.

BEST OFFICE IN TOWN.
Luxurious and just $250 monthly. Private office with sundeck and harbour view. Call Mr. Eric Saffer. Excel Realty Investment Corp.

FOR RENT
Available now, large fenced blacktopped area with small office, suitable for boats, cars, equipment, etc. For further details contact Mr. Anderson at 382-2721 or 477-4985.

EXCELLENT—ESQUIMALT
Ground floor, store front office or retail space, fully carpeted and air-conditioned, situated in beautifully landscaped court yard complex with ample exposure and customer parking. Call 388-5471 or 385-5896.

ESQUIMALT
Available now, 2 private offices. One is 600 sq. ft. and carpeted, and the other is 300 sq. ft. Reasonable rent includes heat and light. Further details from Mr. Anderson at 382-2721.

NEW BUILDING NEAR ARENA. Air - conditioned office space, ground floor, 6 months rent free to suitable tenant, then three-year lease at $4.00 a sq. ft. Phone 386-0832 business hours.

CONVENIENT
Excellent location, small private office, bright and clean. Renting for only $85 per month. Please call Mr. Anderson at 382-2721.

EXECUTIVE OFFICES
Luxurious space 1,180 sq. ft. fully partitioned, wall to wall carpet, contact Manager Executive House Hotel, 388-5111.

OFFICES ON DOUGLAS NEAR town, nicely decorated finished, heat and janitor, parking available. $90 and $105. 652-1738, 592-0828.

HILLSIDE AVE. NEW BUILDing, 1,000 sq. ft. For light manufacturing, storage or office, $300 month. 479-6218.

FOR RENT, SMALL OFFICE, carpet, air-conditioning, $132. Phone 388-5812. Gorge Shopping Centre Ltd.

SMALL OFFICE DOWNTOWN
Government Street — Approx. 500 sq. ft. Utilities incl. $125.00. Call Brown Bros. 385-8771 (anytime).

WANTED
To rent or purchase, small shop, suitable for automotive repairs. 384-9494.

NEW DOWNTOWN OFFICES
300 to 2,400 sq. ft. Short Terms. Call M. Steel-Mortimer, 388-6691
ROBERTS INVESTMENTS LTD.

CITY CENTRE SMALL OFFICE, heat included, $85. 385-0212 or 388-4751.

OFFICE SUBLET, BURNSIDE area. 700 sq. ft. fully equipped. June-November. Phone 383-1323.

AVAILABE NOW, ESQUIMALT, $150 per month. 418 sq. ft. 386-7635.

215 HALLS, WAREHOUSES, STORES and OFFICES TO RENT

OFFICE SPACE
LANGFORD—1515 sq. ft. new, air-conditioned, carpeted, in the heart of Langford business district.
BASTION SQ.—Burnes House, an excellent renovated heritage building with elevator. Four small office spaces (278-471 sq. ft.) available July 1. Reasonable rental rates.
GOV'T. & YATES—2360 sq. ft. second floor office space. $600 per mo. Several private offices. 2 washrooms, and ample storage areas. Plenty of large windows. Available now.
QUADRA-McKENZIE—Loads of on-site parking. QUADRA CTRE — Limited space available on the 4th floor of this quality building. Air conditioned, carpeted, 2 elevators.
McKENZIE BLDG — Ideal home base for your sales force. Low rents to quality tenants.
BETHANY CT.—Ground floor office space on North Park St. between Blanshard and Quadra. On-site parking, carpeted. Close to town yet out of the traffic congestion.
NORTH DOUGLAS—Burnside nr. Douglas. Excellent office space in this quality building now avail. Air exchange, on-site parking.
WAREHOUSE
ESQUIMALT-FAIRVIEW RD.— Two 3000 sq. ft. units with finished office space at $800, mo. each. A new building with extra parking and large loading doors.
RETAIL STOREFRONT
JUBILEE AREA—1883 Fort St. 1026 sq. ft. good parking. Heavy traffic flow.
HILLSIDE AVE.—Multiples from 1000 sq. ft. Excellent exposure.
BURNSIDE NR DOUGLAS—2240 sq. ft. of new retail space.
For further information contact
384-8124 R. D. LAW 478-9474
384-8124 J. S. COLWELL 479-4670
PEMBERTON, HOLMES LTD.
1000 Government St.

REALSPAN PROPERTIES LTD.
1031 VANCOUVER ST. 388-6454
WE SPECIALIZE IN LEASING
RETAIL
Government St. area, Quadra St., North Douglas, Hillside Ave.
OFFICE
City Core, City Fringe, Oak Bay, North Douglas, Hillside Ave., Quadra St., Burnside Ave.
WAREHOUSE
Esquimalt, North Douglas
Areas from 200 sq. ft. to 20,000 sq. ft. Call in confidence, for details.
R. I. MURPHY
B. H. DOVEY

THIS NICE BRIGHT OFFICE space on Fort St. is reasonably priced with heat and light included. Phone Mr. Sawyer 388-6228.

233 MORTGAGE LOANS and INSURANCE

We Specialize In FINANCING DEVELOPMENT
1st and 2nd MORTGAGE LOANS ON ACREAGE, APT. SITES Or Most Any Real Estate Holdings ANYWHERE IN B.C.
CASH VALUATIONS ON EXISTING MORTGAGES OR AGREEMENTS GIVEN WITHOUT OBLIGATION
COURTESY TO FELLOW BROKERS
PHONE MR. LEN THOMAS COLLECT AT 384-7128 (AFTER HOURS 478-1720)
Douglas Hawkes Ltd.
990 Blanshard St.

1st - 2nd - 3rd MORTGAGE LOANS
NO BONUS
NO DISCOUNT
NO HIDDEN CHARGES
Examples

Borrow	Pay Monthly
$ 2,500	$ 34.23
$ 5,000	$ 68.46
$10,000	$136.91
$15,000	$205.36

15-year amort. — 5-year term
No amounts too small or too large
Interviews in privacy of your own home
Money immediately available
W. A. (Bill) Hodgson
385-2458
EVENINGS: 385-4528
24-hour Service
Byron Price and Associates Ltd.

TRY TRUMP
We specialize in
LAND, CONSTRUCTION AND DEVELOPMENT MORTGAGES
Trump Mortgage and Development corp.
598-3014

If you are looking for mortgage funds, may we suggest one of the sources you should contact:
ALAN VERNON
386-3128
J. D. BOSDET LTD.
120—727Johnson
Victoria, B.C.

MORTGAGES
We have funds available for 1st and 2nd mortgages with flexible terms. Rates begin at 12%.
P. R. BROWN AND SONS LTD.
762 Fort St. 385-3435

MORTGAGE FUNDS AVAILABLE FOR FIRST MORTGAGES AT 12%, SECOND MORTGAGES AT 15% AND INTERIM FINANCING. FOR DETAILS CONTACT MR. McKENZIE 386-7521. BOORMAN INVESTMENT CO. LTD. 1111 GOVERNMENT ST.

Mortgage funds now available.
CONTINENTAL ESTATES CORP.
777 Fort St. 385-6778

233 MORTGAGE LOANS and INSURANCE

Funds available immediately for 1st and 2nd mortgages. Contact:
david burr ltd.
655 FORT ST. 384-9335

234 MORTGAGES FOR SALE

We have lots of money for First and Second Mortgages. Current rates. No hidden charges. Quick decision. We pay cash for Mortgage and Agreements. If you have a mortgage or agreement on which you are receiving payments but would like to get all cash right now, phone 385-9765. Eric Charman. Charman Pacific Realty Ltd., 608 Broughton Street.

18%
Secure Short Term 1st and 2nd. Interest Paid Monthly. Call Bob Geddes — 477-9514
CENTURY 21 — PRINCIPAL PROPERTIES LTD.
4088 Shelbourne

235 WANTED TO BORROW

FIRST MORTGAGE $23,000 AT 12 per cent 5 year term. For details contact Mr. McKenzie 386-7521. Boorman Investment Co., Ltd.

240 BUSINESS OPPORTUNITIES

Exceptional Direct Factory Distributor
A highly progressive Canadian Manufacture is expanding its operations. This creates an exclusive opportunity in a very profitable business.
Sales and technical assistance plus extensive avertising program.
Qualifications required include:
Business and-or sales background
A-1 credit rating
Inventory investment approximately $18,000.
Reply Victoria Press, Box 327.

P.R. B
P. R. BROWN AND SONS LTD.
PLANT AND FLOWER BUSINESS
Business now enjoys excellent repeat business and new business is thriving because of the excellent location. 1975 gross in excess of $47,500. Asking price of $28,900 includes assets valued over $12,000. If you wish a lucrative downtown business with room for expansion call:
K. O. MOORE
385-3435 — Anytime

CITY MOTEL
Prime corner location on one of Victoria's main thoroughfares. Situated close to the city centre and within walking distance of all sports complexes, theatres, and all down town shops and businesses.
34 UNITS
Harmoniously decorated and beautifully furnished plus two-bedroom manager's suite. All units with extra length Queen-sized beds, colored television, piped-in music, direct dial telephones and thermostatically controlled temperature. 16 units with kitchenettes. Covered parking and elevator service to all units. Price $650,000. BERT COLES, 384-8001 or Res. 592-3311. The Royal Trust Co.

REDUCED—$14,000
EARN $45,000 YEAR
A terrific fast food take out on business shopping centre you can imagine. On a 65x165 leased lot with room for expansion. Previous operation did $200,000 in 8½ months. Owner has other commitments and must sell at any reasonable offer. You can provide yourself with a stable income. A real efficient operation. Improvements and franchise cost $50,000. Asking $95,000. MLS 17090. FRANK WILLS at 598-3344.
JACK MEARS
OAK BAY REALTY LTD.

DEHYDRATED FOODS
Home dehydrators, grain grinders and related self-sufficiency products. Be Prepared Centres is an established and expanding B.C. firm presently doing mail order business on Vancouver Island. Volume demands local representation. This is a timely concept with proven acceptance. $12,000 to $15,000 will provide you with a franchise and put you in business with the rights to the Island. Excellent returns. Phone 324-8111, 8171 Main Street, Vancouver.

GROCERY STORE AND HOME
Going concern Grocery Store with a separate very nice 3-bedroom with two-car garage located at Honeymoon Bay on beautiful Lake Cowichan. Excellent tourist business from expanding government camp ground. Good lake and stream fishing. Excellent potential. 656-5839 KEITH KAYE 477-1841
BLOCK BROS. REALTY LTD.

OPPORTUNITY
Dining Lounge for sale by owner. Excellent opportunity, for family unit. Seats 49. Low overhead. Pleasant comfortable atmosphere. Relaxing decor. 12x12 dance floor. Must be seen to be appreciated. Call for appointment 382-5444, to view this hideaway. Priced to sell
$39,900

GRAVEL
Gravel-pit and Contracting business. Water available. Excellent potential and or ready-mix. Central Van. Isle. Ph. eves. 112-248-9910

New and some used furniture business. Vendor must sell by the end of the month due to other commitments. Sales exceed $300,000 per annum. Excellent returns. Bargain priced at $18,900 plus clean negotiable stock. Exclusive with
598-5166 RAY SUTTON 652-3586
NEWSTEAD REALTY LTD.

PRIVATE SALE; MOTEL FOR sale; located on Old Island Highway, close to new construction. Showing excellent return on investments. Fantastic holding property. Priced within reason and good financing available. Information to bonafide purchasers only. No agents please. For appointment to view Victoria Press, Box 342.

ACTIVE OR INACTIVE partner to participate in joint adventure. New invention required, $25,000 venture capital to reach market place. Virtually every business requires this product as it pays for itself in one month, and then makes money for every retail businessman who uses it. Call 382-5621 anytime.

HOBBIES AND CRAFTS
Nice small business in Shopping Centre, $5,500 plus $7,000 stock at cost (Approx.) Early possession.
JIM COWLEY 656-3675
BAYSHORE REALTY LTD.
388-6424

A LIMITED CARPET COMPANY for sale. Very reasonable price, $20,000 stock, $15,000, receivables and taken $30,000 wages a year. There will not be any outstanding bills. Asking $56,000. Must sell soon. Reply Victoria Press Box 345.

QUICK SALE WANTED ON THIS garden maintenance business. One man operation. Very low overhead. Currently grossing $1600 month. All machines and established contracts, $3500. Reply Victoria Press, Box 259.

FOR SALE: POPULAR UPPER Island drive-in restaurant, serious inquiries only. 723-6331, 723-5313.

240 BUSINESS OPPORTUNITIES

BROWN BROS. on LANSHARD

"People Helping People"

WANT HIGH PROFITS?
TOURIST-ORIENTED RETAIL BUSINESS. BEST LOCATION IN TOWN. GOOD LEASE. RETURNS MORE THAN COMMENSURATE WITH ASKING PRICE OF $195,000.00
Details to qualified principals only

LICENSED RESTAURANT
Heart of downtown Victoria. 100 seats. Presently enjoying excellent profits with very easy hours. Good potential for increase under more imaginative administration. A sound investment at $170,000. Details in confidence to principals only:
ALAN U. POTTER 385-8771 (anytime)

"Opportunities Identified"

NANAIMO BUSINESS OPPORTUNITIES
Nanaimo is the centre of a large and growing market. Many types of retail service and distribution markets are underserviced. We are leasng agents for a number of new office buildings, shopping centres and warehouse developments in excellent locations with reasonable rates. For more information, contact HUGH NEY, ICI Dept., Nanaimo Realty Co. Ltd. 75 Front Street, Nanaimo, B.C. Phone 754-2311

Campers A-Go-Go!
Manufacturing plant of custom built campers and canopies including buildings, land, equipment, machinery and stock. This is an established firm in a good location with the owner retiring. Excellent terms available. Asking $205,000. For further information please contact HERB McDANNOLD or GLEN McDANNOLD at 658-8844 or 382-9191.

Canada Permanent Trust Company

BUSINESS FOR SALE
Stationery, Books and Gifts located in Ucluelet centre of Pacific Rim National Park, West Coast, Vancouver Island. High density summer population. Increasing resident population. Steady year round turnover increasing each year. Leased premises in prime location. Ingoing $2500 firm, stock at valuation. Principals apply Box 492, Ucluelet, B.C., V0R 3A0.

Western HOMES Ltd

CHECK **"GOLDEN OPPORTUNITY"**
Priced reduced $19,000. Under Commercial and Industrial. Wilf Cotton and Terry Eden, 386-3494.

OAK BAY
ANTIQUE AND HOME FURNISHING SHOP IN OAK BAY SELLING FOR PRICE OF STOCK — ONLY $7,500! CALL BRUCE WILKIN 592-2407 or 383-6372 FOR DETAILS.
WHYTE & GOWER OAK BAY PROPERTIES LTD.
2227 OAK BAY AVENUE

VIDEO GAMES
Low cost cocktail table machines plus parts. Revenue earners, 4 left. 479-7008.

WELL ESTABLISHED PROFITABLE business for sale due to ill health of owner. Priced very reasonably to expedite sale. Contact 477-0287 for appointment.

TEXACO CANADA LTD.
Has for lease, in the city of Victoria a 2-bay service station. Excellent location. 382-3214; 8:30-4:30.

DEALER OPPORTUNITY — slate pool tables. Retail Price can be 50% less than competition. Don't believe! Phone me after 6:00. 112-291-0889 (Mr. Smith).

FOR SALE, FULLY OPERATIONAL retail store in luxury hotel. $16,000 plus stock, phone 382-4512 between 11 a.m. and 6 p.m.

WELL ESTABLISHED EASILY run Janitorial business. Immediate take over, possible will train, 477-1229.

ESTABLISHED HEAVY HAULING and contracting business serving Vancouver Island. Reply Victoria Press, Box 163.

BASTION SQUARE — FOOD AND liquor business on good lease. Mr. Cohen, 386-7721. Investors Syndicate Rlty.

BEAUTY SALON, MUST SELL due to illness. $9,000. 479-9142 evenings.

SMALL JANITOR BUSINESS, equipment included. $1,000. 656-5359.

TAXI SHARE FOR SALE. 206-215 Oswego. 382-7368.

241 BUSINESS OPPORTUNITIES WANTED

SMALL MANUFACTURING OR assembly etc. business wanted for one man. Mr. Lai, 1669 Fairfield.

244 REVENUE PROPERTY

OVER 10½% RETURN
On this solid 10-unit rooming house in Fairfield. There is a large one-bedroom apartment suitable for an owner live-in situation. This building is in top condition inside and out. Better move fast on this investment. Priced at $95,000. MLS.
BILL CARNEGIE
385-7761 (24 hrs.) 652-3627 Res.

SIDE X SIDE DUPLEX IN OAK BAY
This modern building contains a 2-bedroom and a 3-bedroom unit with part basements, and drive-in garages. Situated on a double lot and in top condition. This has to be the best duplex buy in Oak Bay. Call me now for appointments to view. Priced at $92,500. MLS.
BILL CARNEGIE
385-7761 (24 hrs.) 652-3627 Res.
D. F. HANLEY AGENCIES LTD.

Century 21 REAL ESTATE
MAYFAIR REALTY
3147 Douglas St. 386-2955
Mayfair Shopping Centre

JUST FOR YOU 11 SUITES
Close in. Fully rented. Approx. 3 years old. Ten 1-bedroom and one 2-bedroom suites. Wall-to-wall short shag carpets. Electric heating, oil fired hot water. Coin-op laundry. Each suite contains its own storage room. Mortgage approx. $86,500 at 9¼ per cent, $760 monthly plus 1-12 taxes — due in 1983. Full price $205,000. Please call TED GRAVES for appointment to view, 386-2955. Century 21, Mayfair Realty.

$41,700 — CITY CENTRE
3½ large bedrooms upstairs and a living rm., family rm., lge. kitchen on main floor. All rms carpeted. Good concrete part basement. Now rented at $450 per month. Tenants pay all utilities. Clear Title.
RYAN PROPERTIES LTD.
G. E. Bus Ryan 382-8135 anytime
(I'll call back within 20 mins.)

244 REVENUE PROPERTY

Green Acres
HENDERSON REALTY LTD.
385-9741

4 PLEX
Colwood-Langford area. Building is only 2½ years old and in perfect condition. Upstair suites are three-bdrm., 1300 sq. ft. each. Down the suites are 2-bdrm. and 900 sq. ft. each. Rents are approx. $1,000 per month adjusted Aug. 75. First time offered. Price is firm at $110,000. Henderson Realty Ltd., 385-9741. Orville White or Humphrey Golby.

FAIRFIELD $55,000
Clean two bdrm. home in popular Fairfield, near the sea. Property is 50x120 and zoned R-3-2. Presently rented at $375. Easy finance available. Principals call Humphrey Golby 592-6730. Henderson Realty Ltd. 385-9741.

18 SUITES $186,000
3 storey all brick construction. $57,000 down could handle. Excellent financing assumable. Short walk to City centre. Further information call:
JOHN LUKAZ 592-1908

ESQUIMALT
This property provides excellent revenue. The lower three-bedroom suite rents for $250 per month and the upper two-bedroom unit for $220. Just listed at $46,900. Call:
C. ARNOLD 592-6454 J. McCORMACK 592-6214

Century 21 REAL ESTATE
J. D. BOSDET LTD.
120 - 727 JOHNSON 386-3128

OFFICE BUILDING $155,000
One half acre, commercially zoned, presently fully leased. Older building but ideal site for new office—professional block in one to five years. Excellent holding proposition with a view to the future. Located in a rapidly expanding, central location on sewer. For complete information call: Allan Trelford, 386-3128, MLS 15900.

BUILDERS — INVESTORS
Strategic location close to everything. Zoned for 24-unit apartment building. Ready to start within 30 days. Call:
J. BLODGETT, 656-5653

ROCKLAND AREA 11 SUITES $325,000
Designed by McLure, this imposing residence has been converted into eleven of the most tasteful suites I have seen. With an abundance of fireplaces, panelling, patios and leaded windows, every suite offers something different in design and decor. Not presently in use as an apartment, so an exciting opportunity here for the owner occupier or investor . . situated on ½ acre of beautifully manicured grounds. For an appointment to view this exclusive property, please call:
David Billingham
388-6424
BAYSHORE REALTY LTD.
1006 FORT ST.

REVENUE and INVESTMENT
The sale of this 10,453 sq. ft. lot and 4 suite revenue producing complex will not occur as a result of me trying to sell you it, but because when you see the present revenue return and the potential value of the land as an investment you will want to buy it. Offers accepted on asking price of $84,900. Call LARRY LINEHAM, 386-2955 or 595-0134, for more information. Century 21 Mayfair Realty.

UP and DOWN DUPLEX $57,900
Plenty of old world charm here. Both suites in this legal-duplex are completely self-contained with 2 bedrooms each, high ceilings, character fireplaces and original wood mouldings. 60x132 lot. Present revenue $535. MLS. Call: GLENN NICHOLLS 592-2431 or 598-7689 Lansdowne Properties.

EXCELLENT CONVERSION
REVENUE PROPERTY
Well kept 4-suite conversion with 2-bedrooms plus den owners' suite, plus 3 bachelor suites, located in Rockland area, on 2 lots 63x120 and 40x81. For details on this new MLS 17272, call:
BILL KAPTEYN
477-0191 477-4363
477-0191 DALE YOUNG 384-6563
Royal Trust Real Estate Dept.

NO FINANCING NEEDED
This is the sweetest deal in town now 4-plex with three 1-bdrm and one 2- 3-bdrm suites freshly renovated inside, a beautiful conversion of good strong structured building, price reduced to $67,900 rents up to $701 and desperate vendor will carry with $51,000 down. Jubilee area.
386-3231 KEHAR DHAMRAIT
477-5675
BLOCK BROS. REALTY LTD.

844 DUNSMUIR
SxS DUPLEX
$60,000
With new roof and foundation, copper and plastic plumbing, property being renovated, architects plans. Part ownership possible, call JOHN ADDICOTT, 385-5741 or 477-8232. Nanaimo Realty (Victoria) Ltd.

6 RENTAL UNITS FULLY FURNISHED
Excellent conversion situated on a large lot 54x178. Close to Stadacona Park. Shows a good return with minimum management. $58,000.00 agreement of sale at 9%. Asking $95,000.00.
Willy Weiss 385-7721 or 598-8443
Harold Ware 385-7721 or 598-4358
GARDNER REALTY LTD.

REVENUE
1-bdrm. owner's suite, 1 self-contained bachelor, 8 light housekeeping rooms. A solid building, spacious, well-furnished including fridges and stoves. Price $115,000. Financing available. Call:
Donna Valikoski Mary McGuire
385-8784 479-7668
DOUGLAS REALTY LTD.

3 AC. WATERVIEW
Two 2 bedroom homes rentable. $64,500. MLS 1-966.
595-2904 THE ZIEGLERS 592-1768
CANADA TRUST
595-5171

TRIPLEX
Two 1-bedrm., one 2-bedrm. Large lot. Close Simpsons Sears Shopping and Camosun College, $62,500 with terms.
479-1667 Edith Gutemar 598-7053
J. H. Whittome and Co. Ltd.
Royal Oak Branch

CITY DUPLEX BY OWNER
Close in town, up and down 2-bedroom suites, completely renovated, new wiring, wall to wall throughout, very good revenue, room for expansion. Phone 382-8610.

CHARACTER DUPLEX
2 large 2 bedroom suites in prime Fairfield location. Main suite has 3 fireplaces and attached conservatory. 60x120' lot, $69,900. 383-6372.

FOUR-SUITE APARTMENT
Located in Brentwood Bay on 14,000 sq. ft. lot. $68,900. Always rented. 384-3088 after 5 p.m.

244 REVENUE PROPERTY

the Permanent
1125 DOUGLAS ST. and 3647 SHELBOURNE ST.

"Down Payment — $36,200"
14-unit conversion in Rockland. Located on desirable corner lot. Vendor will carry $100,000 to good covenant on asking price of $136,200. Solid older builing showing excellent return. J. G. BAILLIE, 382-9191 anytime or 479-4594.

SxS Duplex
Terrific value offered in this lovely 2½ yr. old central city full basement duplex. Featuring 3 bedrooms and rec. room one side plus spacious 2 bedroom unit. Potential for in-law suite. Quality finishing and decor throughout. Price reduced to $112,000. MLS for quick sale.

Apartment Blocks
Two excellent modern blocks each containing 12 one bedroom self contained suites with appliances, balconies, etc. plus main floor commercial office space. Priced at $299,000 each. MLS. Approx $100,000 CTM to handle either. Take advantage of future appreciation gain as these buildings are offered well below today's replacement costs. For details and viewing of these and other listings please call HERB McDANNOLD or GLEN McDANNOLD at 382-9191 or 658-8844.

Canada Permanent Trust Company

WEST BAY CHARACTER DUPLEX
Drastic price reduction, was $79,500 is now $74,900. Duplex offers one 2 BR suite and one 1 BR suite plus a full lower level for owner occupation, or could be used in conjunction with 2 BR suite. Many interesting possibilities for revenue and-or family living. Price includes stoves, fridges, carpets, drapes, washing machines and furniture in 1 BR suite. Call us now for a more complete picture. PETER SYKES, 386-2955 or 382-3216 or LEIGHTON NOBLE, 386-2955 or 658-8968. Century 21, Mayfair Realty.

$49,700 — ESQUIMALT
4 BEDROOMS 1½ BATHROOMS
Rented at $475 per month. Tenants pay all utilities. Refinance or assume $32,500 mtge. at 9½ per cent good until Aug. 79 with CMHC. Lot 60x120, zoned multiple dwelling.
RYAN PROPERTIES LTD.
G. E. Bus Ryan 382-8135 anytime
(I'll call back within 20 mins.)

245 REVENUE PROPERTIES WANTED

DUPLEXPERT
I have sold a very considerable number of duplexes and revenue properties, priced from $35,000 to $170,000. Consequently I know the market and have a long list of buyers. If you are thinking of selling, call me for an experienced market evaluation.
GLENN NICHOLLS
598-7689 592-2431
LANSDOWNE PROPERTIES LTD.

5-15 SUITES
FAIRFIELD
OAK BAY
I have several purchasers for good conversions and small apartment buildings in Fairfield, Rockland and Oak Bay. If you are thinking of selling, please call:
DAVE BILLINGHAM
388-6424 (Off.) 598-1177 (Res.)
BAYSHORE REALTY LTD.
1006 FORT STREET

DEVELOPERS
I am interested in trading my 45' Fulf Commander on your equity in apartment or commercial building. Recent survey certifies market value at $175,000 for information call 477-6621 or 477-6479.

TRADE VACANT 3-BEDROOM home near shopping plaza for equity in apartment or commercial property. What offers? Ted Bowden Realty. 383-5524 (evenings) 479-1479.

WANTED SIDE - BY - SIDE DUPLEX with fireplace, no less than 900 sq. ft. on each side. O Mangiesen, 388-9233.

247 COMMERCIAL OR INDUSTRIAL PROPERTIES

Commercial Building and Extra Land ROYAL OAK
Excellent situation here for the investor or developer who wants the revenue from 5 stores, 1 office and 2 apartments and still has over 11,000 sq. ft. of C-3 zoned property to develop in the future. Good financing on asking price of $225,000. M.L.S. Vendor may consider trade on ½ acre of commercial property. For appointment to view please call:
388-6424 DAVID BILLINGHAM
BAYSHORE REALTY LTD.
1006 FORT STREET

DOWNTOWN
Ready for redevelopment yet yielding income. Owner retiring and will take good terms. An opportunity for the man with imagination. Lots of parking. Only $195,000. MLS.
Ken Walters
Swinerton, Stewart Clark Ltd.
385-2481

LIMITED LIGHT INDUSTRIAL
7,200 SQ. FT. Just over 100 feet off Douglas in the Downtown area. Presently has 2 houses on lot. 1 five-bedroom and 1 three-bedroom. Both rented. Hurry on this one. New MLS.
$80,000
W. BUTTERFIELD 385-0858
GRAHAM IRELAND 595-8845
Rithet Agencies Limited
714 Fort

OFFICE, WAREHOUSE PARKING
3600 sq. ft. of office space adjoining a 4 storey reinforced concrete warehouse with 7000 sq. ft. on each floor with freight elevator. Also a 60'x120' paved parking lot next to the warehouse. All this only 2 blocks from Douglas Street. Priced at $575,000. For inspection and information please call:
385-7721 Cliff Salmond 477-3626
GARDNER REALTY LTD.

COMMERCIAL
SIDNEY
Located a few blocks from the business centre, on a 50'x100' lot. Smaller structure suitable for store, office, hair dresser or what have you? Asking only $35,000. For further information call
386-7521 TOVE BARLOW 477-9859
BOORMAN INVESTMENT CO., LTD.
1111 Government St.

WHOLESALE WHAREHOUSE ZONED
15,000 sq. ft. of CS-6 zoned property. Ideal for wharehouse, office accommodation. Three housees on property. Rental revenue $12,720 per annum. Property adjoins proposed Blanshard Street extension. Priced at $154,900.
385-7721 Kent Macleod 595-4273
GARDNER REALTY LTD.

HIGH QUADRA
Excellent Holding Property in the high Quadra area. 1¾ acres at less than 2.50 sq. ft., with sewers in progress. Vendor is open to trades up or down. Call: JOHN WEST 656-5809. Lansdowne Properties, 592-2431.

WANTED: GROUND FLOOR RETAIL SPACE FOR PRIME CLIENT. MUST BE HIGH TRAFFIC COUNT DOWNTOWN. UP TO 2,000 SQ. FT.
KEN HENDERSON
HENDERSON REALTY, 385-9741

APPROXIMATELY 2½ ACRES commercial and motel zoned. Langford, private. 478-5946 after 6 p.m.

247 COMMERCIAL OR INDUSTRIAL PROPERTIES

Century 21 REAL ESTATE
J. D. BOSDET LTD.
120 - 727 JOHNSON 386-3128

BUILDERS — INVESTORS
Strategic location close to everything. Zoned for 24-unit apartment building. Ready to start within 30 days. Call:
J. BLODGETT, 656-5653

OFFICE BUILDING $155,000
One half acre, commercially zoned, presently fully leased. Older building but ideal site for new office—professional block in one to five years. Excellent holding proposition with a view to the future. Located in a rapidly expanding, central location on sewer. For complete information call: Allan Trelford, 386-3128. MLS 15900.

Western HOMES Ltd

GOLDEN OPPORTUNITY PRICE REDUCED $19,000.00
Excellent location, close proximity to Airport and Oceanographic centre. Very successful coffee shop operation at present but potential untapped on the almost .7 acre of land. Sep. cosy residence, storage shed, garage, and Business included in the total package. Asking price $105,000.00 M.L.S. 15791.
For further details please call
Wilf Cotton and Terry Eden
386-3494 (24 hrs.)

INDUSTRIAL COMMERCIAL PROPERTIES
Zoned light industrial, located in Victoria city.
—9900 sq. ft. — $130,000
—5400 sq. ft. — $71,000
—5400 sq. ft. — $60,000
—15300 sq. ft. — $200,000
—20700 sq. ft. — $260,000
Frontages from 45 ft. to 180 ft. Existing houses in good condition on all properties. Reasonable offers considered. High traffic location, good access.
KEN MANN
T. L. MANN & ASSOCIATES LTD.
598-5144

ATTENTION DEVELOPERS
1498 Admirals Road. Three acres for commercial development. Ideal for small shopping centre. 386-3667 after 5, or weekends.

FOR RENT
Available now, large fenced blacktopped area with small office, suitable for boats, cars, equipment, etc. For further details contact Mr. Anderson at 382-2721 or 477-4985.

10,271 SQ. FT. ESQUIMALT INdustrial park, $6.75 per sq. ft. 382-1919.

250 HOUSES FOR SALE

BROWN BROS. on LANSHARD

"People Helping People"

OPEN HOUSE 6743 Wendonna Place (Just off Wallace Dr. near Butchart Gardens) Fri., May 21st 2:00 to 4:30 and 6:00 to 8:00
Vacant — early possession. On a corner lot in a quiet subdivision. 3 Bdrms., 1½ baths, high basement, built-in vacuum system, sundeck. Try an offer on $59,900. MLS 16432 JOE RICKARD 656-1628 or 385-8771 (anytime)

VIEW AND COMFORT
Quality, almost new residence overlooking Cedar Hill Golf Course. Space, distinguished, and tasteful decor. 3 bdrms. (one ensuite), beamed Lrm. with slate and brick fireplace, kitchen with quality cabinets and breakfast nook. Wrap-around sundeck, foyer entrance, hard twist carpeting throughout. Full high basement with huge unfinished rumpus rm., fireplace and one more Bdrm. Quiet location. Ample parking. Elderly lady moving to apartment. $69,000.
MRS. O. ZACHARY 592-2265
or 385-8771 (anytime)

GOOD LOCATION
Spacious home at good price. 3 bdrms., Lrm. with fireplace, separate Drm., modern bright kitchen. Full basement, stucco exterior. Home and grounds very well maintained. Close to town, shops and Central High School. Very valuable land. Price only $54,000.
MRS. O. ZACHARY 592-2265
or 385-8771 (anytime)

DUPLEX
Close to Sea on Menzies in James Bay. Very spacious up and down duplex, basically sound, on apartment-zoned lot. For this and many others, please call:
MRS. O. ZACHARY 592-2265
or 385-8771 (anytime)

Century 21 REAL ESTATE
J. D. BOSDET LTD.
120 - 727 JOHNSON 386-3128

SAXE POINT OCEAN VIEWS
An unusual combination — beautiful sea views at a reasonable price of $65,900. One-half block from the ocean in a very desirable part of Esquimalt. Three bedrooms, spacious living room, dining room and halls. Other features include fireplace, master en suite, 2-3 high basement and high, easy-care lot. The owners have purchased and possession can be as early as May 31. For appointments to view call:
Allan Trelford — 386-3128

QUIET CUL-DE-SAC $72,500
A hop-skip and a jump from the university. This good family home has a large kitchen, lovely living room with fireplace, 3 bedrooms, 4-piece bath on main. Extra bedroom down and 3-piece bath. MLS 17236. Call:
386-3128 Audrey Crothers 385-4645

IMMEDIATE POSSESSION SIDNEY SPECIAL
Vacant 2 bedroom full basement home. One finished room down and space for more. Easy financing. Offers on $54,400. Call: Joe Blodgett — 656-5653.

250 HOUSES FOR SALE

Realtor
Canada Trust
No. 9-1537 Hillside Ave. 595-5171

USE OUR NEW BRIDGE FINANCING PLAN TO BUY THESE HOMES NOW
Finding the down payment for that new home before you sell your old one can be a headache. We have the cure. It's called Bridge Financing. If you buy your home through us, we'll grant you an interest-free loan up to $50,000 for 3 months depending on the equity in your present home. Ask for details.

OPEN HOUSE WED. TO SAT. 6:00-8:00 P.M. 3926 ANTON
(OFF WHITESIDE)
6 years young
3-4 bedrooms
full basement
$56,900.
In attendance: Dick James and Dirk Okker (595-5171).

OPEN HOUSE THURSDAY and FRIDAY 7:00-9:00 P.M. 3020 LANSDOWNE UPLANDS — $120,000
½ acre landscaped lot, heated swimming pool, five spacious bedrooms, Greenhouse and 2 car garage.
598-6333
JIM BOTTOMLEY

OPEN TONIGHT 6:00-8:00 P.M. 6973 CARMEL WAY
Excellent 3 bedroom family home, large covered sundeck with extra parking for boat or trailer. Excellent assumable first mortgage available.
W. H. (BILL) CLARK
479-3010 595-5171 479-8727

SPECIALIZING IN OAK BAY
DETAILED INFORMATION ON 77 HOMES PRESENTLY FOR SALE IN OAK BAY, TO DISCUSS DETAILS AND VIEW PROPERTIES, PLEASE TELEPHONE:
598-6333 or 595-5171
JIM BOTTOMLEY, F.R.I.
A RESIDENT OF OAK BAY

SUPER VALUE
For a family in this fine home, close to schools and shopping in popular Gordon Head. 1800 sq. ft. of living area with 3 bedrooms, L.R. with fireplace, D.R., rec room and a perfect sewing room. 10% mortgage and only $58,500. New MLS.
595-5171 DENNIS DALE 478-5125

CEDAR HILL AREA
Large fully secluded treed lot with concrete fencing. Home of 3700 sq. ft. with bathrooms, bedrooms, fireplaces and rockwork to suit the largest family or the most discriminating buyer. MLS 17020. $149,500
LES BOHER
595-5171 598-1665
TERRY SMOLLETT
595-5171 656-5882

SCHOOL TIME PARADE OF NEW HOMES
Drive buys:
4366 Elnido, 3 bed, 1½ baths, sauna, $73,500.
4386 Elnido, 3 bed, 2½ baths, $66,500.
4402 Elnido, 3 beds, 1½ baths, $71,900.
4351 Columbia Drive, 3 beds, 1½ baths, sep. LR. and DR. $71,900.
4410 Robinwood Dr. — 3 beds, 1½ baths, almost new, $72,500.
1662 Tampico — 3 beds, 1½ baths, $71,900.
1646 Tampico — 3 beds, 1½ baths, $71,500.
1492 Thames P. — 3 beds, 1½ baths, $72,900.
1560 Edgemont — 3 beds, 1½ baths, $69,900.
1549 Edgemont — 4 beds, 2 baths, 4 level split, $73,900.
4394 Shelbourne — 3 bdrms., 1½ baths, $69,900.
To view these fine homes, please drive by and for information on the purchase of any, please call:
LES BOHER
595-5171 598-1665
TERRY SMOLLETT
595-5171 656-5882

SECLUDED — 5 ACRES NEAR BEAVER LAKE
Handsome 4 bedroom custom designed home offering approximately 3,000 sq. ft. of family living at its best. Open beamed ceilings, 2 massive fireplaces, 3 bathrooms, family room off kitchen, cosy den, 3 patios. Ideal setting for Horse Lovers — enjoy the trail rides at Beaver Lake. Priced to sell at $138,000. MLS. 17184. Only 15 min. to town.
595-5171 JULIE MANNESS 477-6407
MILDRED STAPELLS
595-5171 477-4860

YOU
Haven't been lucky enough to see this older well-maintained character home on the Oak Bay border area because it is a brand new listing. However, once you have done yourself the favor of seeing this home, you will be able to enjoy the following.
1. Close to all amenities including various schools, shopping areas galore. Oak Bay Recreation Centre, etc.
2. 3 bedrooms and 2 three-pce. baths, all located and well maintained.
3. A beautiful fireplace located in the dining area.
4. A den or sewing room conveniently located next to the master bedroom.
5. A very functional clean kitchen.
6. Hardwood floors in very good condition.
7. 1380 sq. ft. of pure delight.
Be kind to yourself and give me a call to view the great bargain priced at $59,900. MLS 17240.
595-5171 JIM MURPHY 478-7523

DEVELOPERS
Here's your opportunity to purchase a property with time potential, a lovely house sitting on a subdividable lot. Lot size 120x153 and has to have great potential both as a home and future building site. To view and for further information, please call:
595-5171 LES BOHER 598-1665
TERRY SMOLLETT
595-5171 656-5882

4410 ROBINWOOD
This beauty is almost new and is an opportunity to purchase a home that has had just 6 months of the tenderest loving care and is already to go. Lovely basement entry and beautiful rock fireplace makes this a must to see on your list. Priced at $72,500.
595-5171 LES BOHER 598-1665
TERRY SMOLLETT
595-5171 656-5882

GLANFORD AREA 1 YEAR OLD $59,900
Immaculate 3-bedroom home, handy to all amenities. En suite plumbing, large sundeck, level lot, etc. Brick F.P. in L.R., separate ed. Bob Garside, 595-5171.
dining room. Full bsmt., excellent for rec room. Your trade consider-

250 HOUSES FOR SALE

Realtor
Canada Trust
No. 9-1537 Hillside Ave. 595-5171

DUPLEX
Up and down, 1140 sq. ft., 2-bedroom suite on each level. Excellent area. $65,000. MLS 17155.
595-2904 THE ZIEGLERS 592-1768
595-5171

BEACON HILL REDUCED $53,900
Main Floor — 1,000 sq. ft.
—2 bedrooms
—living room with F.P. and French doors
—working size kitchen with large separate dinette
—sun deck
—full cement basement
—large 60x135 lot, 4 fruit trees, back lane, vegetable garden already planted.
Terrific location close to the park and Dallas Road in Fairfield. This property is ideal for the garden enthusiast. MLS 16480. Bring your offer to:
TONY BROGAN
595-5171 388-6275 (Pager 2471)
JOHNNY HAYDN
595-5171 388-6275 (Pager 2426)

FAMILY HOME $68,500
Main floor 1370 sq. ft.
—Modern cabinet kitchen with extra storage area and separate pantry.
—Large living room.
—19'x14' dining room.
—Large central hall.
—3 fireplaces.
—3-pce bathroom.
—Upper floor — 1230 sq. ft.
—4 large bedrooms.
—One 3-pce. and 2 two-pce. baths.
—Lots of closets.
Located on a 60'x132' duplex zoned lot, this solid updated home is ideal for the larger family. Includes SIX APPLIANCES and has a high cement basement. MLS 16035. Offers requested. Call to view:
TONY BROGAN
595-5171 388-6275 (Pager 2471)
JOHNNY HAYDN
595-5171 388-6275 (Pager 2426)

REDUCED $62,500 VENDOR MUST SELL
LARGE 9¼% FINANCING
Main floor — 1220 sq. ft.
—3-bedroom.
—1½ bathrooms.
—Immaculate kitchen.
—Attractive living and dining room.
—Appealing brick fireplace.
—Basement 800 sq. ft. developed.
—TV room or den.
—Sewing room or office.
—4th bedroom.
—Bright utility room.
—Plus drive-in garage with work bench.
Beautifully landscaped on a quiet cul-de-sac, in Colwood, this home is better than new. MLS 16715. Make your offer too:
TONY BROGAN
595-5171 388-6275 (Pager 2471)
JOHNNY HAYDN
595-5171 388-6275 (Pager 2426)

CHECK THIS SIDNEY $55,900
—3 bedrooms, 2 up and 1 down.
—2 fireplaces.
—2 four-pce. bathrooms.
—L-shaped living-dining room.
—Kitchen has built-in stove-oven.
—Large rec. room with 4x8 slate pool table.
—Large cement patio with large brick B.B.Q.
—Large 70x110 lot.
CALL NOW TO:
595-5171 DOUG POSKITT 656-4236

TOWNHOUSE $56,900
Good three-bedroom family orientated townhouse on McKenzie Avenue near the Racquet Club. This well-designed unit has a separate family room, 1½ baths, 2 parking spaces and loads of storage. Call quickly on this one!
595-5171 DOUG POSKITT 656-4236

MT. DOUGLAS AREA $77,500
3 new three bedroom homes on Tampico Ave. A nice quiet dead-end street in the nicer part of Gordon Head with these good features:
—All large rooms
—Double cement driveway
—Landscaped
—Built-in dishwasher
—Kitchen with eating area plus a dining room big enough for the larg-est suite, and much more.
Call quickly on these.
595-5171 DOUG POSKITT 565-4236

GORDON HEAD THREE BEDROOMS
A dream Citation kitchen, an attractive living room featuring custom brick fireplace, plus an in-law suite complete with fireplace make this property most desirable. Price $61,900. MLS 16872.
595-5171 JACK COOKE 477-4842

10½% FINANCING
Approximately $30,900 is assumable on this excellent 2 bedroom condominium. Let me show you the way to purchase with a low, low down payment. For more information, see Column 258 or call:
595-5171 TONY BROGAN 388-6275 (Pager 2471)
595-5171 JOHNNY HAYDN 388-6275 (Pager 2426)

ST. JOSEPH'S SCHOOL 5 BEDROOMS
Take a look at this beautifully renovated home that offers over 1500 sq. ft. of living on the main floor plus a large finished upstairs and a high modern basement ready for development. You'll love the kitchen with its brick arch, built-in self-cleaning oven, Jen-Air counter top grill, Nu-tone food centre, garbage compacter and dishwasher. If you're looking for a large family home that is priced to sell call:
BRIAN MARTIN 595-5171

DEAN COTTAGE
This beauty has been thoroughly updated to provide the comfort of new modern bathroom, kitchen and plumbing while retaining the comfort of hot water heating and spacious bedrooms (12'x15' and 11'x12'). Dining room and fireplace in the living room of course. $56,500.00.
THE ZIEGLERS
595-2904 595-5171 592-1768

WATERFRONT
See our ad in Column 256 for one of the finest.
THE ZIEGLERS
595-2904 595-5171 592-1768

AT $57,400 ANY WAY YOU MEASURE IT
It's one of the best buys available. This house situated near Woolco on a quiet NO EXIT street features 3 bedrooms, large sundeck, fireplace, fully developed basement with a 2 pce. bathroom and shower plus garage. Great place for bringing up your kids!! MLS 17231.
FRED LERCH
595-5171 (Call Anytime) 595-7988

COUNTRY QUIET $68,900
This modern family home in South Central Saanich has a pleasing combination of peace, quiet and proximity to town. Three bedrooms (master ensuite), family kitchen, D.R. with easterly exposure sundecks adjacent, LR with fireplace and a full partly developed basement with workspot plus lots of parking and a large lot to delight any gardener complete a package well worth viewing, at $68,900.
RICK KALLSTROM 595-5171

250 HOUSES FOR SALE

GARDNER REALTY Ltd.
899 FORT ST.

BASEMENT SUITE
Almost completed is this beautiful 3-bedroom beam ceiling home on ½ acre of quiet living. MLS 15895 at $79,900.
385-7721 Cliff Salmond 477-3626

GORGE
Modern and exceptionally well-built, 2-bedroom home (3 bedrooms in high basement). Through hall, large living room with fireplace, dining doom and compact kitchen, oak floors throughout. Finished rec. room. A good buy at $54,800. Drive by at 3173 Midgrove, then phone:
385-7721 Willy Weiss 598-8443

STARTING OR RETIRING
I have just listed two delightful no-basement homes, both in the mid-forties. Both 2 bedrooms, one with dining room, and they are both priced right for quick sale. See these now and grow with the housing market! MLS
385-7721 Dale Briggs 592-3978

OAK BAY 2089 Byron St.
Drive by and see this lovely 3-bedroom home. Close to the new Oak Bay Recreation Centre, schools, transportation and stores. Very clean condition, living room and dining room. 50x125 lot with fruit trees, basement, oil heating and attached garage. Call:
385-7721 Brian Coutts 598-2405
385-7721 Harold Ware 598-4358

NOW ONLY $44,900
Cosy 2-bedroom stucco bungalow. Completely remodelled. Has good-size living rm. a brand new kitchen with separate dinette and utility room. New wall-to-wall carpets throughout including kitchen. All services are up to date. Immediate possession can be arranged. An exclusive with:
385-7721 Bill Weiss 598-8443

IN THE STARS . . .
His handiwork you'll see from this beautiful split-level home high in the Doncaster Heights. It provides the owner with unsurpassed views of the waters of Cordova Bay, Straits of Juan de Fuca — close to 360 degrees of delightful view! Offered for immediate sale at $102,000.
385-7721 Cliff Salmond 477-3626
385-7721 Dale Briggs 592-3978

OAK BAY BORDER
This 2-yr.-old home is situated 1 block from O.B. Ave. House is designed to capture all the sunlight. Stairwell with wrought iron railings and gate, is dramatically accented by 10 ft. high window. 3 bdrms. on main. 1½ baths plus another 1 roughed in. Sliding glass doors to sundeck from bdrm. or den. Another room roughed-in down. Family room off kitchen. 8 ft. basement ideal for huge rec. room or in-law suite. Some 10% financing available. New exclusive listing. Priced at only $64,500.
385-7721 KENT MacLEOD 595-4273

IN-LAW SUITE SIDE BY SIDE
2-bedroom stucco home situated on a large 70x175 view lot overlooking the peaceful countryside in the Marigold area. This modern home has a view living room with fireplace. Dining room with sliding door to wrap around sundeck, modern kitchen which extends into a large dinette or family room. There is also a workshop and utility area in part basement. All services are up to date. Asking $63,500.
385-7721 Bill Weiss 598-8443

UPLANDS WATERVIEW
Enjoy the yachts going past your doorstep in this beautifully landscaped and appointed one-level home, with three bedrooms (2 with en suite), plus a den, and loads of room for further development into a backyard that competes with "Butcharts." Offered for quick sale with immediate possession at $129,000.
385-7721 Dale Briggs 592-3978

SAANICH ACREAGE
Why not start your own hobby farm on these 2.27 acres overlooking a beautiful valley! Land is fully fenced and has chicken coop and two duck ponds. House is just nine years young with three bedrooms on main and another downstairs, plus rec. room. A beautiful buy offered at $81,500. (MLS 17135.)
385-7721 Dale Briggs 592-3978

BUY OF THE MONTH
958 PRESTON WAY
This excellent 3-year-old family home has 4 bedrooms, master ensuite, nice living room with fireplace and raised slate hearth, wall-to-wall shag carpets. Large sundeck off dining room. Basement has 4th bedroom plus 19x13 rec. room, all nicely panelled walls. Also roughed-in plumbing for bathroom if you wish to finish. This home is in an area of new homes, ½ block to Elementary Schools. Would be hard to replace at the asking price of $62,500.
385-7721 Brian Coutts 598-2405

Condominium 1450 Beach Dr.
Drive by and see this lovely location. Beautiful view. Sauna and whirl pool, one bedroom, dinette and kitchen. Near Marina. Full Price $47,500.00.
385-7721 Harold Ware 598-4358

OAK BAY SAMUEL McCLURE SEAVIEW
This charming character home built high on the Gonzales hill by Samuel McClure must be seen by those discriminating buyers seeking something out of the commonplace. Main floor features beautiful living room and separate dining room, both with fireplaces, modern kitchen, 4-pce. bath, master bedroom and quaint ensuite, plus study and adjoining library. Upstairs features two more good bedrooms and a sun room providing captivating views of the Straits. Offered only once in a lifetime at $119,900. MLS. No. 16868.
385-7721 Dale Briggs 592-3978

250 HOUSES FOR SALE

Green Acres
HENDERSON REALTY
385-9741 Anytime

OPEN HOUSE 4403 TYNDALL
Fri. 6-8 p.m.
Sat. 2-4:30 p.m.
A super home of quality workmanship and materials. Contains 2 large bedrooms on main floor, 3-pce. ensuite, 22x14 living room with feature fireplace. Downstairs completely finished with large carpeted family room, fireplace, bedrooms, 2-pc. bath and large laundry room. Landscaped lot. Come and see the many extras. A bargain at $79,250.
B. McCARTER BOB GIBSON
592-3970 658-5153

FAIRFIELD OPEN HOUSE
Thurs. 1-4 and 6-8 p.m.
Fri. 1:30-4:30
1530 EARLE PLACE
IMMACULATE HOME ON 70x140 LOT. LOVELY LANDSCAPED YARD. FULLY DEVELOPED BASEMENT. EXTRA PLUMBING.
JACK PARKER 598-8352

DRIVE BYS JUST LISTED
1—3825 JENNIFER RD. 4-bedroom, split-level home, well kept inside and out. Priced in the sixty thousand.
2—535 BAKER — Off Glanford Ave.—3 bedroom home, carpet on oak floors, rec. room in full high basement. Asking $62,500.
3—1736 EMMERSON — 2-bedroom home situated on no through road, full basement, separate garage, stove, fridge, dryer and washer included in price below fifty thousand.
For viweing above, call: JACK PARKER 598-8352.

OPEN HOUSE Sat., 2-4:30 4143 CORTEZ PL.
SITUATED IN A QUIET CUL-DE-SAC, HANDY TO SCHOOLS, SHOPPING, RECREATION CENTRE AND BUS. 3-BEDROOM HOME — 15x12 LR. WITH FP., DINING ROOM 14x10, CABINET ELECTRIC KITCHEN. MASTER BEDROOM WITH 2-PIECE EN SUITE. EXTRA BEDROOM, RUMPUS ROOM IN BASEMENT. QUALITY CARPET THROUGHOUT. GREEN BELT AREA AROUND HOME. DRIVE BY 4143 CORTEZ PLACE AND PHONE FOR APPOINTMENT TO VIEW. THIS IS ONE OF GORDON HEAD'S BEST BUYS.
BILL McCARTER
385-9741 592-3970

4 BEDROOMS 2 ACRES
Fine country home in Happy Valley area. This is a four-level split with land and location to warrant your closest inspection. Beautiful 22x13 living room, family-sized dining room, well-planned kitchen, 13x28 rec. room with fireplace and electric heat. $99,500. Please call:
BILL McCARTER 592-3970

PRIME GORDON HEAD
SPECTACULAR VIEWS: A delightful 3-bedroom home set on large lot to take advantage of the panoramic sea views. Living room is 17'6x15'6, fireplace, hardwood floors, separate dining room, large bright kitchen. Bedroom wing — Master bedroom faces seaviews on 2 sides. Full basement with bedroom and roughed-in rec. room. A bargain at $79,900.
NEW TUDOR STYLE: Terrific fenced backyard with southern exposure. 19'6x13 living room with fireplace, bright L-dining room. Extra large bright kitchen with private sunny sundeck. Master bedroom has 3-pc. en suite. Two more bedrooms. Full cement basement ready for development. Asking $74,900.
BILL McCARTER 592-3970

DRIVE BY 518 STORNAWAY DRIVE
Almost 1200 sq. ft. Immaculate 3-bedroom home. Built 3 years ago. Super rec. room, fenced, landscaped lot. Priced to sell at $57,900. Offers.
BILL McCARTER 592-3970

NEW LISTING UPPER LANSDOWNE
A really super four-level split, 4-bedroom home. Perfect for the growing active family. Convenient to all schools, transportation, golf and shopping. Charming 16x23 living room with fireplace. 11x13 dining room overlooking garden. Quality wall-to-wall over hardwood. Very workable kitchen with eating area. 3 bathrooms. Super panelled family room with fireplace. Realistically priced at $88,900.
BILL McCARTER 592-3970

SIDNEY
An excellent home for beginners or retired couple, 2 bedrooms — 11x18 living room — large kitchen with eating area and laundry — opening onto a spacious and private sun deck. Full basement. Grounds nicely landscaped. Lot 89x160. Might be subdivided at some future date. Price to sell at $59,900. For further detail call
BILL McCARTER 592-3970.

GORDON HEAD PRICED TO SELL $67,900
Situated in quiet cul de sac, handy to schools, shopping, recreation centre and bus. 3-bedroom home—15x12 LR with FP, dining room 14x10, cabinet electric kitchen, M. Bedroom with 2-Pce. ensuite. Extra bedroom, rumpus room in basement. Quality carpet throughout. Green belt area around home. Drive by 4143 CORTEZ PLACE and phone for appointment to view. This is one of Gordon Heads best best buys.
BILL McCARTER
385-9741 592-3970

IMMACULATELY MAINTAINED
3-bedroom home convenient to all amenities. 12x16 living room with fireplace, dinette, cabinet kitchen, rec. room in full basement, plus workshop. Lovely level landscaped garden. Parking for boat and trailer. Asking $52,500.
BILL McCARTER 592-3970

DRIVE BY 1721 ASH ROAD
This property is different and will appeal to the discriminating young at heart. Unusually large lot with 24' swimming pool, double garage, spiral staircase to gorgeous rec. room. Three bedrooms and two bathrooms with unusual decor throughout. See this soon. Asking $79,900. Call:
C. ARNOLD J. McCORMACK
592-6454 592-6214

COLWOOD
Scintillating four-year-old split level in beautiful condition. Located on a quiet cul-de-sac on Triangle Mountain. This home is being sold only because the owner is leaving the province. This is a real opportunity to obtain a genuine four-level split in an ideal location at the reasonable price of $66,900. Call:
C. W. ARNOLD J. McCORMACK
592-6454 592-6214

OAK BAY EXECUTIVE
Larger than most two bedroom houses, the tranquil charm of 3108 Westdowne is bound to win your heart. Designed for the couple who enjoy entertaining, it is spacious and comfortable, truly delightful. Viewing is by appointment only so please do not disturb the vendors. The asking price is $89,000. Please call J. G. McCORMACK 592-6214 or C. W. ARNOLD 592-6454.

250 HOUSES FOR SALE

Green Acres
HENDERSON REALTY
385-9741 Anytime

$42,500
Two bedroom full basement starter on quiet dead end street in Vic West. Call:
J. McCORMACK C. ARNOLD
592-6214 592-6454

BETTER THAN NEW
1320 sq. ft. main floor, $59,900 F.P. Beautiful deluxe bungalow with developed basement, 4 bedrooms, extra large kitchen, den, rec room and lots of extras. Drive by (do not disturb) 1341 Balmoral Rd. at Stanley.
KEN IVERSEN
385-9741 477-5641

OAK BAY FAMILY HOME
It is a buyers market and our instructions are that this fine home MUST be sold. Three very large interesting bedrooms, bright spacious family room on main floor, plus formal living room and full dining. Home is completely renovated and ready for your family to move in today. Almost half acre property in park-like setting. This home is open to view every afternoon this week starting Wed. 1:30-4:30 p.m. Make a point of seeing this property Wed., Thurs., Fri. or Sat. and make your offer to the list price of $119,750. The address is 3060 UPLANDS RD. For details call.
O. WHITE H. GOLBY
592-7220 592-6730

3453 BETHUNE ST.
A perfect retirement Green Acres special. Two big bright bdrms. (one has sundeck off), attractive living room with fireplace and a sparkling kitchen with plenty of room for family meals. Full high lined bsmt., wired for washer and dryer, separate enclosed garage. This home is only 9 yrs. old and is in A-1 condition throughout. Big lot, good soil, low taxes, early possession. $52,900. MLS. Humphrey Golby, 592-6730.

ESQUIMALT 3 SUITES
In this well-built conversion — each suite self-contained — modern kitchen includes range and fridge, nice carpeted living room, 1 bedroom and vanity bath, in well maintained stucco building with full basement. Located on large parking and garden area. Easy walking distance to shopping, sports and beach. Price you can afford $69,900.
BUD HUDSON STAN TRONT
479-3849 477-2829

PICTURESQUE SETTING
Beautiful landscaped 1-3-acre lot of expansive lawns and mature shrubbery. This spacious home is spotless, developed on 2 levels, has 4 bedrooms, 1½ baths, large living and dining rooms, extra large kitchen, a big rec. room or games room, a carport and sundeck, plus extra parking for all vehicles you might have. Priced right at $72,000. Call now:
BUD HUDSON STAN TRONT
479-3849 477-2829

WHITTOME'S
ROYAL OAK BRANCH
4520 W. SAANICH RD.
479-1667

OPEN HOUSE
4939 SEARIDGE
(Off Haliburton)
FRI. EVE. 7-8:30
Enjoy PANORAMIC SEAVIEWS from this gracious custom-built home set on an easy-care .73 acs., 3 BRs, 2½ baths (4 pce. en suite) L-shaped LR and DR overlooking Haro Strait and Mt. Baker. Only a walk away from a sandy beach and Cordova Bay Village. Offered at $118,000.
479-1667 CATHY ATKINS 479-5427
479-1667 BRIAN BROWN 386-1234

OPEN HOUSE
839 ELRICK PL.
(Off Rockheights)
THURS. 7-8:30 P.M.
Relax in over one-third acre PARKLIKE GROUNDS surrounding this 15 yr. old immaculate post and beam, 4 BR., 2 bath home (1552 sq. ft.) Offered at $75,000.
479-1667 BRIAN BROWN 386-1234
479-1667 CATHY ATKINS 479-5427

OPEN HOUSE
WED. THUR. FRIDAY
1:30-4:00
1646 ST. FRANCIS WOOD
(OFF ROCKLAND)
You must inspect this lovely home with a commanding view over the ocean, islands and Mt. Baker — Three bdrms. — 3 baths — Beautifully different dining room. Excellent kitchen — Hot water heating — large, large lot. Price $117,500.
479-1667 Lillian Hendy 479-4938

$45,900
Sweet little 2 bedr. home in the popular Wascana-West Burnside area. Long large garden lot with nearly new huge garage for anybody who needs shop facilities.
479-1667 Edith Gutemar 598-7053

SOLID VALUE $69,000
High view area, off Tattersall is the location of this fine home. Over 1,200 sq. ft. on the main floor with a full lower level. The entrance is very spacious up a few steps into the most attractive open through hall. The living room is large with feature wall, full ceiling high fireplace (very impressive) with raised hearth. This fine piece of craftsmanship divides the living room from the gracious dining room. Sliding glass doors make the sundeck so accessible from the dining room and kitchen. The kitchen has many, many cabinets, lots of breakfast area, so bright and cheerful. The through hall leads to three fine bedrooms, the largest with ensuite plumbing. The 4-pce. family bath is well appointed and convenient. The lower level has a full finished family room with open fireplace, 2 partially finished extra bedrooms, all roughed in for another bathroom. So much in this fine area for the very reasonable price of $69,000. Fast possession. Call Cliff Stretch, 479-1667 or 592-3969.

RURAL AREA AS NEW SPACIOUS $57,000
So easy to buy this three-bedroom cathedral entrance full lower level home, delightful sunken living room, ceiling high fireplace, full dining room, spacious, convenient kitchen, vanity bath off master bedroom. Full family bath, finished rumpus room, 3rd bathroom ready for fixtures down, plus work area, laundry and near finished fourth bedroom, large drive-in garage. This home is only 1 year old, large rocky lot. Price only $57,000. Owner transferred. Call and ask about the excellent terms. Your family realtor, Cliff Stretch, 479-1667 or 592-3969.
J. W. Whittome and Co. Ltd.
Royal Oak Branch

$37,900
Country home, cosy 2-year-old, 2-bedroom house on ½-acre in Mill Bay within 30 minutes of Victoria. 384-3088 after 5 p.m.

250 HOUSES FOR SALE

JACK MEARS OAK BAY REALTY LTD.

"The Professional People"

2194 OAK BAY 598-3321
3618 SHELBOURNE 598-3344

OPEN HOUSE
1051 Deal Street
Sat. 1:30 to 4:30 p.m.
Youthful and unique four-room cottage tucked away in the heart of South Oak Bay only a block from sea front. Lovely English style garden providing privacy with lots of flowering trees and shrubs. Offers to $55,000. For prior viewing call 598-3321 or 595-6219, BILL RICHARDS.

OPEN HOUSE
1603 OAKLAND
Sat. May 22
2-bedroom bungalow on fenced corner lot, near Simpsons-Sears. This fully insulated, modernized no-step home features low monthly costs and an asking price of $49,000 which includes fridge, stove and dishwasher.
BRIAN RIPLEY 598-3321

JUST REDUCED TO $29,800
OPEN HOUSE
Sat. 1:30 to 4:30
Was $31,900, this is your chance to own at the lowest price in town. All you need is $4,800 down — the existing $25,000 financing is easily assumable. Now, about the house itself: The floor area is 600 sq. ft. consisting of 1 bedroom, bath, kitchen and living room. It's renovated and ready, so give a call or drop by 1201 Lyall in Esquimalt.
RICK VAN KRUGEL
598-3321 382-0352

OPEN HOUSE
1000 PENTRELEW
Sat. 1:00 to 4:00
Executive house on Rockland with all the charm of yesterday. Large rooms, hot water heat and a double carport. 4 bedrooms, 3 baths, and a cosy den on two floors. Asking $98,500 and couldn't be replaced at this price. MLS 17073. For prior viewing call: MARKIE MUNN at 598-3344.

QUALITY IN QUANTITY
Situated on a beautiful lot in a most desirable area of Saanich, this large, as new, 3-bedroom home offers rec. room, large sundeck, full basement, and lots more. So if you're looking for an attractive home at an attractive price, then call now. MLS 17104. Asking $69,900. Call: HARRY ROBERTS at 598-3344.

BEAVER LAKE
$89,500
An immaculate, three-bedroom home on 1.19 acres. Home is in exceptional condition inside. Possible conversion to suite in basement. Two large garden lots and greenhouse. To view contact: KEES or KATHRYN VAN DOESBURG at 598-3344. MLS 16991.

COLWOOD
Sangster school area is where this solid, fully developed three-bedroom home with an in-law suite is located. The home is equipped with two fireplaces, wall-to-wall carpet on the main floor, and 2-pce. en suite with the master bedroom. Behind this house there is a greenhouse and a large vegetable garden. The price is $74,900. MLS 16991. Call: KEES OR KATHRYN VAN DOESBURG at 598-3344.

RARE GEM
In a lovely setting, having many features that can only be appreciated by viewing. Quality throughout and beautifully maintained, this gracious home offers 2700 sq. ft. of versatile family living. 3 bedrooms, den, 2½ baths, rec. room, entertainment-sized living and dining rooms. All in a park-like setting with seclusion and distant water views, we invite you to view this lovely property at $132,500. Please call: EDNA VLIET at 598-3344.

A REAL SPECIAL $19,300
Drive to Duncan, then right on Cowichan Bay Road to No. 217. On a Government foreshore lease — two bedrooms, living room, good kitchen, sundeck, Pembroke bath, all on sewer. Government lease rental $206 per year. Taxes about $165 per year. About 9 years left on this renewal. Fine for year round or summer home. Look at the area, think about the advantages, become part of a happy unique community of fishing and boating enthusiasts. Then phone: URSULA E. S. LALONDE at 598-3344.

OAK BAY
3-bedroom, no basement bungalow. Good sized L.R. with F.P. Large kitchen with utility off. Separate garage. On easy stroll to the shopping centre, new recreation centre, schools and transportation, low taxed. Offers on $45,500. To view call FRED MORGAN at 598-3321.

DUPLEX PLUS EXTRA LOT
OAK BAY
A well maintained duplex with spare lot at rear. Total sq. ft. is 12,500. Asking price of $115,000. For further information please call BILL MOHR at 598-6716 or HAROLD WHILEY at 592-2798. Office 598-3321.

SEA VIEW
10-MILE POIT
Here is a lovely 3-bedroom home with approx. 2,000 sq. ft. on main floor. Large living room and dining room and modern kitchen. New carpet and colors in good taste. Full basement with bathroom and space for further development. All this and more located on approx. ½ acre overlooking the Straits and close to water. Asking price of $137,500. Please call BILL MOHR at 598-6716 or HAROLD WHILEY at 592-2798. Office 598-3321.

OAK BAY
NEW LISTING
For spacious living, 1500 sq. ft. 3-bedroom beauty with separate dining room, wall-to-wall throughout. Modern cabinet kitchen with adjoining laundry room. All rooms generous size, a mature secluded garden. Lot 72x120. $86,900. D. FIVIERE, 598-3321 or 598-4463.

SOUTH OAK BAY
Impressive and spacious home on a quiet street close to waterfront. Large comfortable living room with fireplace, exposed beam dining room and study. Big family size kitchen and 2-pce. bath — all on main floor. Three spacious bedrooms up with 3-pce. bath and walk-in clothes closets. Full high basement with fourth bedroom. Excellent value at $71,900. View this holiday weekend. Call BILL RICHARDS, 598-3321 or 595-6219.

WILLOW BEACH
ONE BLOCK
Easy care 2-bedroom home on lush quiet street. Full basement, rec. room, no work at all to be done — next to footpath to Willows Beach. This bright, older style home in the best area of town is priced to sell. $69,900. Call me: JACK PETRIE, 598-3321 or home, 598-8736.

(BR) FOUL BAY
2 or 4-bedroom bungalow with high basement, close to Oak Bay Village. Separate dining and T.V. room. MLS 15381. Only $55,900.

(BR) 2 OR 4 BEDROOM
Near Simpsons-Sears, the two rooms in high basement are drawing $200 mo. revenue. On the main is attractive 2 bedroom owners suite very quiet no thro street Fast sale for $53,500.

(BR) OLDTIMER
Very solid city bldg. on valuable R-2 lot. Two fronts and proposed R-3 zoning. Was a legal rooming house, could still be or 4-plex. Stain glass and class. MLS 16674. Only $64,900.
(BR) BRIAN RIPLEY 598-3321

McINNIS CONSTRUCTION
477½ Foster Street. 3-Bedroom house on small lot. $49,000.
480 and 482 Foster. 2 bedrooms each side duplex. Wall-to-wall carpets. $70,000 or $35,000 each side.
477 Foster. Tiny 1-bedroom. $30,000.
1853 Chimo Place. New 4-bedroom. $67,500.
1225 Tattersal. New high location. Three bedrooms, $92,500. To View, 384-8391.

$74,900
By owner 4 bedroom family home. Rockland. St. Charles area. 592-9612 Sept. possession.

250 HOUSES FOR SALE

MANN
T. L. MANN AND ASSOCIATES LTD.

NEW HOMES
LEEDS SUBDIVISION IN LAKEHILL
NOW OPEN WEEKDAYS 6:00-8:00 P.M.
SATURDAY 10:00 - 5:00 P.M.
36 QUALITY HOMES
95% FINANCING AVAILABLE
3 cul - de - sacs — closest new housing development to city. Drive out Quadra, turn left on Lodge Avenue, or out on Saanich Road and right on Lodge Ave.
FROM $64,500
598-5144

OPEN HOUSE
THURS., 6-8 P.M.
3048 MILGROVE
$43,500
STEAL IT!!!
2 bedrooms, living room with fireplace, kitchen with eating area. New flooring and wall coverings. Fruit trees on this deep lot which has immaculate lawns and new fencind. Call:
LORNE PEASLAND
Bus. 598-5144 Res. 384-9515

LANGFORD SPECIAL
$47,900
Drive by 2725 Jacklin Rd. and call me to view the inside of this 1230 sq. ft. delightful home. Living room ani dining room, sizeable kitchen with utility room adjoining. Neat sun room just for your plants or pets, 4 pc. bath, 2 bedrooms on main and 1 more in basement. Lots of room for development down. Separate garage-workshop, 720 sq. ft. with heavy wiring. Lot is 60x276. Easy to finance and reasonable offers considered.
KEN MANN
Bus. 598-5144 Res. 477-6773

JOHNSTON
1306 BROAD ST. SINCE 1903

OPEN HOUSE
1833 CRESCENT ROAD
FRI. 6-8, SAT. 1-4
Gentle slope to wide beach. Large lot, 62x185. Renovated 2-bedroom bungalow with part basement and modern services. Outstanding water views. Some painting and clean up needed. $79,900. MLS.
JACK BETTS 477-4042 or 385-2471
Johnston and Co. Ltd.

1686 LONGACRE
NEW GORDON HEAD LISTING
Very attractive family home, beautiful interior. Only 2½ years old, immediate possession. 3 BR, 1½ baths, plus beautiful family room, fireplace extra bedroom and bathroom R.I., extra parking, large lot. MLS. I have the key. Call:
JACK BETTS 477-4042 or 385-2471

244 ATKINS ROAD
Executive style 3-bedroom bungalow with COMMANDING VALLEY VIEWS. Full basement, family room, billiard room, all quality construction. Knotty pine kitchen and many fine features plus a separate workshop and Approx. 2-3 acre only 6 miles from city centre. Price $97,900. MLS.
JACK BETTS 477-7042 or 385-2471

1303 HILLSIDE
2 bedrooms plus basement room and family room. Well maintained and modernized home located on Hillside near Cook. Beamed ceiling and carpeting in living and dining rooms. Back patio looks over quiet wooded area. Greenhouse and patio. MLS. $48,900.
JACK BETTS 477-7042 or 385-2471

5 ACRE RANCHETTE
HAPPY VALLEY
835 LATORIA
MODERN, small, family home, outbuildings, barn, chicken house plus a log cabin. Property is fenced and partly treed. House is situated well back off the road. School bus and city water. MLS. $84,900.
JACK BETTS 477-4042 or 385-2471
JOHNSTON and CO. LTD.

$35,500
If you need a home but prices are too high, fight inflation, buy now. 3 bedroom, 1½ bathroom immaculate townhouse. It's a perfect stepping stone. Put your money to work now. Just like houses—doubled in value in the last three yrs. Best value in the city. 4 appliances and a high-fenced private courtyard or garden. 5 per cent cash can finance.
RYAN PROPERTIES LTD.
G. E. Bus Ryan 382-8135 Anytime
(I'll call back within 20 mins.)

$45,000
3 BEDROOM, 1½ BATHROOM TOWNHOUSE.
G. E. Bus Ryan 382-8135 Anytime
(I'll call back within 20 mins.)

$41,700
CITY CENTRE—3 BEDROOMS
Wall-to-wall carpeting throughout. 3 bedrooms asd small rm. upstairs. Family rm., living rm., lge. kitchen on main floor. Part basement with oil furnace, lots of room for a work bench or storage. Good lot.
RYAN PROPERTIES LTD.
G. E. Bus Ryan 382-8135 Anytime
(I'll call back within 20 miss.)

FAIRFIELD
$49,500—3 BEDROOMS
An older home on a large lot, but completely remodelled inside and just like new. A vanity bathroom, wall-to-wall carpeting throughout. Full basement. Exclusive listing.
RYAN PROPERTIES LTD.
G. E. Bus Ryan, 382-8135 Anytime
(I'll call back within 20 mins.)

OPEN HOUSE
3241 ORILLIA ST.
THURSDAY and FRIDAY
1:30-4:00 P.M.
Drop in, you'll be pleasantly surprised at the different floor plan and quality improvements in this 3-bedroom family home. New cupboards with built-in dishwasher in bright, sunny kitchen. Lovely searate dining room; fireplace in living room. Full basement boasts huge rec room with bar; 4th bedroom and 2-pce. bath. Separate workshop. Located close to town on 50x200 ft. lot. Asking $54,900. Good financing available.
MARILYN MOORE — 478-2482
MRS. J. LENNOX — 478-2563
OFFICE — 386-2911
Homefinders, Wall and Redekop

250 HOUSES FOR SALE

WALL & REDEKOP HOMEFINDERS REALTY LTD.

OPEN HOUSE
2840 CADBORO BAY RD.
THURS. AND FRIDAY 7-9 P.M.
SATURDAY 1:30-4:00 P.M.
Invest your capital in a prestige area of Oak Bay. Available now is a home worthy of your inspection. 3 bedrooms; 2 baths; den; large private garden. MLS 15824. Asking $95,000. Call for private viewing.
386-2911 POLLY HIGGINS 592-4111

OPEN HOUSE
1744 and 1746
JEFFERSON AVE.
(off Shelbourne and Torquay, or walk in off Feltham)
FRIDAY AND SATURDAY
1-4 P.M.
Will be open for your inspection. These are new homes in a lovely new subdivision that is close to all amenities. They are both different styles but each has 3 bedrooms, en suite plumbing, F. places, w-w carpet and deluxe kitchen cabinets. Make these a must for your viewing.
BARB or JACK GREENWOOD
386-2911 or 384-5228

OPEN HOUSE
2905 PICKFORD ROAD
FRIDAY AND SATURDAY
1:30 - 4:00 P.M.
In the Beautiful Colwood-Metchosin area, and 2905 PICKFORD at $65,900 with a $30,000, 9½ per cent 1st mortgage is one of them. There are 5 bedrooms (2 down); 1½ baths; W-W carpeting; FP in living room. Sundeck off dining room and a large kitchen. This spotless home is on a large lot close to schools and shopping. MLS. Call:
BARBARA or JACK GREENWOOD to view anytime
386-2911 or 384-5228

OPEN HOUSE
212 SEAFIELD ROAD
SATURDAY 1:30-4:00 P.M.
What more is necessary with 3 bdrms.; 1½ baths; LR with FP, W-W carpeting throughout Basement, carport. Excellent lot. For only $63,500. Located at 212 SEAFIELD ROAD in the Esquimalt Lagoon area of Colwood. This 3-year old home is bargain priced. MLS. Call:
BARBARA GREENWOOD or JACK GREENWOOD to view:
386-2911 or 384-5228

OPEN HOUSE
4362 ELNIDO PL.
SATURDAY 12-4 P.M.
NEW—GORDON HEAD—NEW
Are you looking for a quality 1185 sq. ft. 2 bdrm. home with a family size kitchen, extra large living and diningroom, full basement ready for development. Built by a builder with 20 years experience and located in the Mount Douglas Park area off Shelbourne. Please call:
RUTH or STEVE SALAGA
479-5632 or 386-2911
P.S. The PRICE?
A bargain at $65,000.

OPEN HOUSE
3132 LYNNLARK
FRIDAY & WEDNESDAY
6 P.M. to 9 P.M.
This 6 year old home on a quiet dead end street featuring 1993 sq. ft. of finished living area, 1200 sq. ft. on main floor, 4 bdrms, master ensuite, large L.R. and D.R., family room with F.P., sundeck off back and front. A great family home at a great price. REDUCED $3,000 to $61,900. (Why redu ed??? The home requires a good paint job — do it yourself, you've gained $3,000). To view call:
RUTH or STEVE SALAGA
385-2911 or 479-5632
MLS 16739

$51,500
BEST BUY
ON THE MARKET
Over 1000 sq. ft. of the cutest 2-bedroom home you'll find. Cozy LR with brick FP, large dining room and nice bright working kitchen. This home also features part basement with drive-in garage and an easy-care lot with lots of mature shrubs on a quiet street in Cook-Maplewood area, close to shopping, schools, etc. An immaculate home that truly is a pleasure to show. At this price it won't last — so please call:
DOUG POWELL now at
386-2911 or 477-7642

LOW DOWN PAYMENT
ON $59,900
Be one of the first to view this newly completed home with many unique touches. A 1300 sq. foot, well designed home with a full basement planned for future development. The living room features a floor to ceiling fireplace and has accent walls of rich walnut panelling. The dining room has glass doors leading to the oversize deck for your summer enjoyment. If you are looking for a new home with a difference and may require the builders assistance to finance, call:
LORRAINE HETT
386-2911 or 478-2430

POSH PROPERTY
$225,000
Ellegance is the keynote to this artist's dream of a home, proudly gracing 16.9 park-like acres across from Prospect Lake. Entertaining is an absolute delight with a gourmet designed kitchen with 2 ovens — an 18' dining room and 26x20 living room with magnificent windows overlooking unique Japanese gardens. There are four bedrooms, 3 bathrooms, rec room, laundry room — 2 water systems and a double carport. Nearly 3 acres of natural meadow surround this big sprawling rancher. Live like a king on your own estate and your slightest wish will be a command — call now and be privileged to view this exciting property with:
LORRAINE HETT
386-2911 or 478-2430.

CLOSE IN
GOOD VALUE!
3 bedroom family home with sliding glass doors off kitchen only sundeck. Fireplace in L.R. with W-W carpeting. Four appliances included in asking price if $57,400. MLS 17231.
LOLA CLARK
386-2911 or 479-3010

GORGE-ADMIRALS
Cozy, 3 bedroom, no step home on lovely, large 50x200 ft. lot. Fireplace in L.R. New cabinets in kitchen with dining area. Asking $49,900. MLS 17003.
LOLA CLARK
386-2911 or 479-3010

SIDNEY
OPEN HOUSE
THURS., FRI. and SAT.
1:30-4:00
2051 Piercy Avenue
BEST BUY IN SIDNEY RIGHT NOW!
Only 2 years old, this home offers ample room for you and your family. 3 good bedrooms up; 4th down. Well planned in-line L.R. and D.R. separated by attractive fireplace. 2nd fireplace in large 18x28 rec room with built-in bar. Wrap-around deck. 60x100 corner lot. Close to all amenities. Come and view this lovely home with me or call to obtain further information on MLS 15280. Priced at only:
$58,900
May Hamilton
386-2911 656-4692
Homefinders, Wall and Redekop

OPEN HOUSE
2755 CADBORO BAY RD.
SAT. 22nd and SUN. 23rd
10 a.m. to 4 p.m.
Oak Bay. By owner, No Agents Please. 4 bedrooms, 2 baths, fireplace, garage. Walking distance to schools, shopping, Uplands Golf Course. Well kept garden. Asking $67,900. 592-9692.

MUST SELL — IMMACULATE 2 bedroom bungalow, reduced to $48,000. Phone 479-4871.

250 HOUSES FOR SALE

SINCE 1887 Pemberton, Holmes Ltd.
1000 Government St.

OPEN HOUSE
THUR, FRI. 5-7 P.M.
2036 MEADOW PL. OAK BAY
This is an ideal starter or retirement home on a quiet street only 1 block from the recreational and shoping ctres. Well maintained, it has 2 Br's, 2 baths, a cozy LR with FP and a nice size yard complete with garden and potting workshed. Sound good? Then drop by and make an offer on the asking price of $47,500. MLS. Call anytime.
384-8124 MIKE SWEENEY 385-1547

1908 VENROSS
CENTREAL SAANICH SPECIAL
$74,000
Located on a quiet cul-de-sac close to the Central Saanich Municial Hall is this almost completed home for the discerning buyer. With it's seaviews and unique exterior finish of brick, alum. siding and stucco this home contains:
1. LR 15.6x14 with floor to ceiling FP and WW carpeting
2. DR 9x9 with WW carpeting
3. FR 12.6x11.6 off the gallery kitchen with sliding glass doors to a 16x8 sundeck
4. 3 large Br's all carpeted, The M. Br has ensuite plbg. with shower.
5. The lower level is ready to be finished.
6. Quality of workmanship
Drive by and then call for further information.
384-8124 A. FAULKNER 652-2070

8027 LOCHSIDE DR.
CETRAL SAANICH
SEAVIEWS
Drive out to Mt. Newton X. Rd. and turn on to Lochside Dr. and look at our new exclusive listing. A California Rancher that has the following for the family who needs everything.
1. LR 18x13 with a raised hearth FP
2. DR 11.6x10.6 with seaviews
3. Kitchen with attached laundry room, corlon floors, loads of cuboard space and a DBLE SS.
4. 3 good size Br's, Master enste.
5. All rooms have WW carpeting
6. Seaviews from the DR, Kitchen and M. Br.
7. Large drive-in garage
8. Unique horizontal exterior siding.
Listed at $68,000 but the owner will look at all offers. For further information call.
384-8124 A. FAULKNER 652-2070

Growing Family?
Do you need 5 Br's, 2 baths, a large kitchen and a spacious LR with a brick FP? Would you like a bsmt workshop for Dad and a lovely garden for Mom? How about a ½-acre for the kids to play on while the 2 of you relax on the sundeck and enjoy the inspiring view of the Olympics? Sound too good to be true? Then give me a ring and we'll make your dream come true for only $79,900. MLS 16585.
384-8124 MIKE SWEENEY 385-1547

VALUE
Cosy 2-Br. bungalow in Wilkinson-Interurban area would make ideal starter or retirement ho[illegible]tractive LR with bay windo[illegible]nd FP plus dining area with b[illegible]s — both with HW floors. Con[illegible]ct kitchen, 4-pce. bath, utility room and attached garage. MLS 16305. Asking $47,500. Vendor wants action! For details call
STU MacDONALD
384-8124 or 477-9889

RELAX!
Forget your cares and enjoy the beauties of nature on this 2.03 acre wooded retreat with 175 ft. gently sloping waterfront. 3 Br. solid cedar home offers luxury you would never expect at the beach plus remarkable views of gulf islands and mainland mountains. Designed for year round use and only an hours drive from Victoria! MLS 17055. Asking $135,000. For details call
STU MacDONALD
384-8124 or 477-9889

$189,000
is an unusual price but this is a fantastic home! Select BROADMEAD hillside lot provides a beautiful setting for this 3500 sq. ft. home and the architect has captured exceptional views of mountains, sea and woodlands by generous use of thermal glass throughout. Custom stone and woodwork, 5 br's., 4 bathrooms, central vacuum, etc., etc. Like new condition. Viewing by appt. only. Call
384-8124 S. MacDONALD 477-9889
384-8124 M. VAUX 656-1287

5 ACRES
3987 OLD WEST SAANICH RD.
A beautiful PARK-like estate, 2- or 3-acres grazing, stables, kennels, 3-car garage, stream and 2600 sq. ft. home with a charming patio at the rear and gracious lawns at front. Gross taxes $981. For a MINI FARM OR GENTLEMAN'S ESTATE this is almost perfect. $155,000. Terms.
DESMOND HOLMES
384-8124 or 478-1227

CORDOVA BAY
SECLUSION — VIEWS
ONLY $95,500
This 20-yr.-old custom crafted contemporary home features ultra modern new maplewood kitchen, 18x6x12.6 family rm., natural F.P. with doors leading to sunny protected patio, surrounded by beautiful shrubs and trees, nicely fitted utility room and 2-pce. bathroom. Intermediate level includes natural cedar open beam ceiling in spacious seaview L.R. with 2nd floor to clg. F.P. Large Br. or den with plenty of storage. Upper level has 3 more Brs., well designed with shoe rack doors and full 4-pce. bath. Almost ½ acre professionally landscaped including numerous fruit trees, ornamentals and colorful shrubbery, also carport. Near to schools and shopping. For your personal inspection please call:
C. A. CLIFF ANDERSON
384-8124 or 478-1227

THE UPLANDS
STEPLESS LIVING
Embracing about .74 acre of time-controlled sprinklered garden, this home of considerable appeal offers about 2143 sq. ft. encompassing absolutely one floor living plus a useful down area for workshop and considerable storage facilities.
1 L.R. 21.6x17.6, D.R. 14.8x12 plus alcove.
2 Complete kitchen with built-ins adjacent laundry room. Private sunroom or den.
3 4 well-proportioned B.R.s, 1 can be used as a den additional to the sunroom.
4 2 absolutely complete bathrooms. 2 carport.
5 Offered fully equipped with quality appliances at $129,000. Clear title.
Exclusive, courtesy to agencies. Viewing by appointment please through:
384-8124 S. SIMPSON 598-4056

GREAT VALUE HERE
New 3-Bdr. Home Reduced to Sell
Now $61,700
Beautiful brand new 3-bdr. home in quiet location. Spacious living room with floor-to-ceiling rock fireplace. 1½ baths on main. Full basement with second fireplace finished. Low taxes, low down payment if needed.
HOWARD MITCHELL
479-4818
ISLAND HOMES LTD.
386-7545

BORED WITH THE USUAL? Unique, spacious two-storey character home. This completely modernized older home has two bedrooms and den or third with 1½ bathrooms. New wall-to-wall throughout, rockwall fireplace, large bay windows, full basement, lovely landscaped yard, designed kitchen. $63,500. Drive by 911 Richmond Avenue and phone for appointment to view, 592-0156.

Two-getherness!

Printed Pattern

9134
8-18
by Marian Martin

Sew bare-midriff halter and shirt-jac in the same fabric to wear together or separately with pants and skirts. Marvelous in nylon, polyester knit. Printed Pattern 9134: Misses' Sizes 8, 10, 12, 14, 16, 18. Size 12 (bust 34) jacket, halter 2 yds. 60-inch fabric.

$1.00 for each pattern — cash, cheque or money order. Add 15¢ for each pattern for first-class mail and handling. Send to: Daily Colonist Pattern Dept., 60 Progress Ave., Scarborough, Ontario, M1T 4P7. Print plainly pattern number, your name, address.

How to get MORE FOR YOUR MONEY? Send now for New Spring-Summer Catalog — save up to $100 on the clothes you sew yourself. Free pattern coupon, too. Send 75¢ now!
Sew + Knit Book $1.25
Instant Money Crafts $1.00
Instant Fashion Book $1.00
Instant Sewing Book $1.00

Tunic Crochet!

514
by Laura Wheeler

Treat yourself to Spring's new top — a dramatic tunic. Popcorn ridges and lacy shell-stitch borders accent lean, long-sleeved tunic. Crochet of synthetic worsted to layer over everything. Pattern 514: Sizes 8-10; 12-14; 16 incl.

$1.00 for each pattern — cash, cheque or money order. Add 15¢ for each pattern for first-class mail and handling. Send to: Daily Colonist Pattern Dept., 60 Progress Ave., Scarborough, Ontario, M1T 4P7. Print plainly pattern number, your name, address.

New! 200 designs to knit, crochet, quilt, sew plus 3 free inside new 1976 NEEDLECRAFT Catalogue. 75¢
Crochet with Squares $1.00
Crochet a Wardrobe $1.00
Nifty Fifty Quilts $1.00
Ripple Crochet $1.00
Sew + Knit Book $1.25
Needlepoint Book $1.00
Flower Crochet $1.00
Hairpin Crochet Book $1.00
Instant Crochet Book $1.00
Instant Money Book $1.00
Instant Macramé Book $1.00
Complete Gift Book $1.00
Complete Afghans #14 $1.00
12 Prize Afghans #12 60¢
Book of 16 Quilts #1 60¢
Museum Quilt Book #2 60¢
15 Quilts for Today #3 60¢
Book of 16 Jiffy Rugs 60¢

250 HOUSES FOR SALE

the Permanent
1125 DOUGLAS ST. and
3647 SHELBOURNE ST.

Open Sat. 2-4
3330 Glasgow St.
Immaculate 3 BR home plus in-law suite down. On deep lot with views of city. Asking $64,900. MLS. AUDREY GRIMSHAW 477-0141 or 592-2513.

Lakehill
Smart looking home in desirable location. 2 BR up, 1 down. F to C slate FP, quality WW, supreme landscaping, patio and fish pond, fruit trees. A real gem. Priced at $59,900. Please contact MANUEL LOPEZ 477-0141 or 384-9150.

Open Daily
11:00-1:00 and 6:30-8:30
4356 and 4364 Santa Fe cul de sac and 1656 and 1660 San Juan, off Torquay. 4 new homes to choose from. Priced from $68,900 to $80,900, lot size from 6,000 sq. ft. to 10,000 sq. ft., different designs and floor plans. For particulars contact MANUEL LOPEZ 477-0141 or 384-9150.

Good Looking
And well built by long established contractor. Besides 1280 sq. ft. on main plus a full high bsmt., this all electric 3 BR house has 65 ft. of sundeck, double carport and a pleasant brick entrance. This fine home has just been completed and ready for immediate occupancy. Full price $72,800. A. J. SANDY CRAWFORD 477-0141 or 477-1561.

Marine Drive
Gordon Head
Enjoy your summer in a park like setting with views of Haro Strait. This full bsmt. bungalow is located on 160 feet of pleasantly landscaped lot. Bonuses include a storage shed, greenhouse, rec. room, cherry tree and a brand new furnace. This property is ideal for retirement or family. MLS No. 16913. Priced at only $77,500. Phone SANDY CRAWFORD at 477-1561 or 477-0141 who can be there in 5 minutes.

Snow White
North Glanford
On the outside and summer fresh on the inside, this 3-BR bi-level home is ideal for a small family who desire a semi-rural atmosphere. The full bsmt has a rec. room and FP and the back yard is private and fenced. Well priced at $63,700. MLS 16517. Please phone SANDY CRAWFORD 477-1561 or 477-0141.

1.2 Acres
Own your own park on Cedar Hill Cross Rd. This new listing includes a 2-BR recently modernized bsmt home on a property that could be subdivided. This would make a fine holding situation or most enjoyable as a parkland. Full rpice $125,000. MLS. SANDY CRAWFORD 477-0141 or 477-1561.

"Unbelievable — But True"
1,200 sq. ft. Solid older 2-bdrm. home recently rewired and plumbed and new furnace installed. Panoramic sea view, over one-third acre of terraced garden and fish pools for only $52,900. Drive by 274 Belmont Rd. and call me with your offer. J. G. BAILLIE 382-9191 or 479-4594. MLS 16985.

Cedarglen
Immaculate bungalow with a fantastic garden lot. Featuring 2-bdrms., full basement, large living room and dining room. 12.6' fireplace. Built-in appliances, rec. room, W-W carpets, drive-in garage and all drapes. Priced to sell at $66,000. MLS Information and viewing with HERB McDANNOLD or GLEN McDANNOLD at 658-8844 or 382-9191.

Sea and Mountains
Unsurpassed views from virtually every room of this 8-yr.-old 115' waterfront home of 1,536 sq. ft. quality construction. Features large living room, sep. dining room, 2 bedrooms and 2 baths on main, full basement. Rec. room, 3rd bedroom and bath. H.W. heating, sep. double garage. Approx. ¾-acre landscaped lot on Sooke Bay. This C.T. home priced at $79,900 (FIRM) for quick sale due to illness. View by calling HERB McDANNOLD or GLEN McDANNOLD at 658-8844 or 382-9191.

Charming Home
¼ Acre — View
This unique, pleasant 3-bdrm. home overlooking Portage Inlet is nestled in a beautifully landscaped lot with large mature fruit trees. Convenient circular driveway leads to his and her carports. MLS. Asking $63,500. PAUL HYATT 656-3150.

Must Sell!
The owner of this bright cozy 3-bdrm. Esquimalt home is transferred. Make an offer. The lot is over ¼-acre and has excellent views from kitchen and living room. The rear easy care garden is secluded. There is an extra large master bedroom. 1½ baths, good quality W-W carpeting, large kitchen, etc. Asking $61,500. MLS. PAUL HYATT 382-9191 or 656-3150.

Gordon Head
4-bedrooms, 5 yrs. old. Completely finished basement, rec room with bar, one-third acre lot, large sundeck. Full price $72,900.

Perfect Retirement
Mt. Tolmie area. Ranch style, 1,145 sq. ft., 2-large bedrooms, fireplace, attached garage, plus workshop. Lot 77x100. 6 fruit trees etc. Full price $55,000.

Contractor's Dream
Large 4-bedroom home plus office in fully developed basement plus double garage, workshop, swimming pool situated on .4 acres within 9 miles of town. Full price $89,900.

Gordon Head
Only 2-yrs. old, 3-bedroom, full basement home. Full price $57,900.

For details on the above listings please call R. W. RHODES 479-9241 or JOT HOMES 592-2130 or office 382-9191.

RITHET'S
for Real Estate Insurance Appraisals
714 FORT
382-4251

OPEN HOUSE
Thurs., Fri.,
1:30-4:00
3285 Wicklow
Come and let us show you this cosy 2-bedroom bungalow. Attractive living room with fireplace and W.W. carpet. Good garden area. New asking price of $42,500. MLS. 16775.
R. JOHNSON or W. MICHAELS
(382-4251 24 Hr. Service)

NEW HOMES
GORDON HEAD
SAN JUAN AREA
$64,900-$71,900
Bob Garside, Canada Trust
595-5171

935 AMBASSADOR 3 OR 4 BEDroom, 3 years old. Spacious partly finished rumpus room. Drive by or phone 479-8019 or 386-1474. Must be sold, owner has purchased. $68,000.

250 HOUSES FOR SALE

FOR SALE Royal Trust
4082 SHELBOURNE ST.
477-0191

NEW LISTING
IN LANGFORD AREA
Priced at $54,000 is this neat 2 storey, 4-bedroom home. Lot size 70x131 with mature garden. Swimming pool 24x16. Heated workshop 10x20. Carport, lots of parking area. Close to schools, etc. New MLS 17271. For further information call:
MARY MOODY
477-0191 652-5681

UPLANDS — $129,900
Not for a family but a superb home for the executive who likes to entertain. Lovely living area and dining room with floor-to-ceiling glass lead out to extra large elevated patio. 2 bedrooms plus extra room, bath and rec. room in basement. Exclusive with:
GALE CHRISTENSON
477-0191 477-0723

NEW LISTING
LOW SIXTIES
Lovely 2-3 bedroom home located at 3681 Tillicum Rd. Great Olympics view from eating area located in large bright kitchen. Patio doors to sundeck, fireplace in living room, 3rd bedroom, rec.room and workshop in basement. Large 2 car separate garage. MLS. For further information call: MLS 17309
GALE CHRISTENSON
477-0191 477-0723

FAMILY HOME
5 BEDROOMS — $62,900
Approximately 1700 sq. ft. of living space in this attractive family home. Living room with fireplace, separate dining room, 2 baths, plus ¾ basement that's almost 6 ft. high. A great buy at a fair price. MLS 15161. Drive by 2850 The Rise and call me:
GALE CHRISTENSON
477-0191 477-0723

CENTRAL SAANICH
$65,000
This lovely home can be yours now. Living room with fireplace, dining room, 3 large bedrooms plus 4th down. Large family room and den. Family kitchen has built-in dishwasher. Many extras. Fruit trees. Call:
477-0191 HEIDE WHITE 652-1828

CENTRAL SAANICH
SECLUSION — VIEWS
Charming family home on spacious park-like grounds with fantastic views. Large living room has fireplace, dining room, bight kitchen plus 3 bedrooms on main. Huge family room with fireplace, 4th bedroom and extra 3-pce. bath down. Double carport, Asking $74,500.
477-0191 HEIDE WHITE 652-1828

LANGFORD BEAUTY
And what a buy! Only 6 years old, immaculate and 3 bedrooms on the main floor. Big friendly kitchen with gold fridge and range included. Full basement with rec. room, 2 more bedrooms and laundry and workshop room. Only $53,900. The best buy in Langford. You'll be sorry if you miss this one. Offers invited. MLS 15933.
477-0191 RAY TILLYER 477-1650
or JUDY JOHNSON

"BRAND NEW"
BROADMEAD
Beautiful deluxe contemporary home with natural cedar exterior nestled in the trees. Truly a home of distinction designed for modern living with many deluxe features including a terraced living room, fantastic window treatment throughout. Family room of the kitchen, built-ins and much more. Offered at $104,900. MLS 17175. You may be delightfully surprised how easy it is to trade in your present home and step up to the beautiful Broadmead way of living! For more information please call:
477-0191 RAY TILLYER 477-1650
or JUDY JOHNSON

BRENTWOOD
CUSTOM BUILT
This new quality-designed home is superbly finished. Over 2357 sq. ft. on two levels. there are 5 bedrooms, 2 fireplaces, 2 full baths. Quality carpeting. Complete in-law facility. Double carport .Asking only $85,900. New exclusive with:
477-0191 HEIDE WHITE 652-1828

GORDON HEAD
4 BEDROOMS
NOW ONLY $73,900
Spacious family home on quiet street near Mt. Douglas. Professionally decorated. Expensive wall-to-wall. 4 bedrooms, large master ensuite. 3rd bath with shower. Huge family room also has slate fireplace. Garage. Best value. Excellent mortgage. MLS 16040. Call now:
477-0191 HEIDE WHITE 652-2228

SEA VIEWS
$77,500
Enjoy ocean views from your sunny living room with fireplace, dining room and ideal kitchen. Quality home n .58 acre across from beach. Large foyer, 20x2 family room with fireplace. 3 baths. Double carport. Good mortgage. MLS 16176.
477-0191 HEIDE WHITE 652-1828

david burr LTD.
655 FORT STREET 384-9335

NORTH
OAK BAY
Situated on a quiet street among nice homes. Large living room with fireplace, dining room, bright sunny kitchen, 4-piece bathroom, cosy den with sliding glass doors to sundeck, extra large master bedroom. Wall-to-wall carpet throughout. Upstairs has two good size bedrooms. Full basement with rumpus room. Drive-in garage. Well maintained throughout; you can just move in. Lovely private back garden.
$78,500
Ron McConnan 384-9335 or 598-7625

CEDAR HILL
MT. DOUGLAS
Living room with fireplace, dining area, cosy kitchen. Utility room, 4-piece bathroom, bedroom on the main floor. Two bedrooms upstairs. Situated on a ¼ acre in a country setting, but close to stores and schools. Reduced to sell at
$52,000
Ron McConnan
598-7625 or 384-9335

LANSDOWNE SLOPE
Lovely older character home in this prime area. Entrance hall, living room, dining room, and kitchen on main floor. Three bedrooms and bathroom upstairs. Part basement. Needs some updating. Plus 50x120 lot nicely treed, with a small cottage.
$89,000
Ron McConnan
598-7625 or 384-9335

BY OWNER. 2 YR. OLD, 3 BEDroom, stucco bi-level, executive home on Triangle Mountain with fabulous view of Victoria and the Straits. Situated on .71 acre. Features are: double garage, twin balconies, dining room, 1½ baths, fireplace, wall to wall shag. May assume 10½% mortgage. Drive by 3338 Ravenwood Rd., phone 478-3573. No Agents.

I NEED DOCTOR OR BUSINESSMAN
Who can afford this lovely new 3 bedroom home on high Tattersall, full basement, easily developed easy care lot. To view 384-8391.

BY OWNER, 3 BEDROOM, BASEment, carpeted and remodelled. $43,900. 2583 Graham St. 598-5537.

250 HOUSES FOR SALE

D F Hanley Agencies Ltd.
D. F. HANLEY AGENCIES LTD.
3293 DOUGLAS STREET
385-7761

MUST BE SOLD
OFFERS
$46,900
3 bedrm home with large rooms on a 50x108 foot city lot. The price includes 4 appliances. The home is very comfortable with a good roof and stucco exterior. Make an offer the home must be sold. Call now.
RANDY SMALL
385-5571 (24 hrs.)
LEE WROBEL
388-6275, pager 395

GRAND AND GRACIOUS,
$89,900
Over-sized rooms with over-sized lot. A super home of Rockland style and accommodation at its high Quadra price. The full bsmt home features over 2550 sq. ft. of finished area with quality and condition that is seldom seen from the stained glass windows, teak cabinets to the pure virgin wool w-w carpet thru to a full 8 inches of insulation. This is the first time this 4 bedrm, 2 bath character home has been offered for sale in over 14 years. Having trouble replacing your furniture? . . . then you will appreciate the grand 13.7x16 DR with bay window and the 21x19 LR with fireplace and all other rooms are of equal oversized dimensions. The 62x201 fenced private yard complete the perfect in-town home that is close to schools and buses. This is home you deserve to see. Call now. MLS.
RANDY SMALL
388-6275, pager 395
LEE WROBEL
385-7761 (24 hrs.)

FAIRFIELD
4-PLEX
Live rent free in this brick character home. Nicely converted into two 2-bedrm and two 1-bedrm suites. The lower 2-bedrm suite is being kept vacant for immediate possession by the new owner. Present owner has been transferred and wants a quick sale. Asking $89,900. MLS.
BILL CARNEGIE
385-7761 (24 hrs.) 652-3627 (Res.)

VICTORIA
3 BEDROOMS
$47,500
This immaculate 4-year-old townhouse is within walking distance of city centre. The main floor contains living rm, smart kitchen with dining area opening onto enclosed patio. There is a laundry room, storage room and 2-pce bath. The upstairs contains 3 large bedrms., a storage area and a full bath. This property will sell quickly, so don't be a slow poke.
BILL CARNEGIE
385-7761 (24 hrs.) 652-3627 (Res.)

OAK BAY
"OFFERS INVITED"
on this immaculate home situated only one block from the village. The main floor contains 2 large bedrms, huge living room with white stone fireplace and in-line dining area. Large kitchen with many built-ins and a 4-pce bath. The full basement contains a 3rd bedrm, a rec room with fireplace and a 2-pce bath. There is a separate garage, lots of parking and a quick possesison is possible. Asking $68,900. MLS.
BILL CARNEGIE
385-7761 (24 hrs.) 652-3627 (Res.)

GORDON HEAD
EXECUTIVE
REDUCTION
Spacious and gracious are the two keynotes for executive living in more mature area of Gordon Head. Spacious by way of over 3000 sq. ft. of architect designed living area. Exciting foyer entrance leads up to large formal living and dining rm. with unique sundeck wrap-around. Cleverly designed kitchen with built-in dishwasher, telephone counter, ample cherry wood cabinets, eating area and enclosed laundry area. 4 generous size beddooms., 2 and a half bathrms., near complete sauna rm., extra room for office or 5th bedrm., large rec. rm. Hot water heat, central vacuum system, easy-care lot with arbutus trees. Exciting listing at $122,000. (MLS 16223).
PHIL WARREN
385-7761 Anytime

0.42 ACRES
Tanner Ridge
10.75% Mtge.
$75,500
Assume the large $40,000 mortgage at 10.75 per cent due 1980, pymt. of $411.14 P.I.T. with gross taxes of $622.42. The home is an 8-year-old, 1222 sq. ft., 3-bdrm., 2-bath, F.H.C. home with development down. A super location only minutes from town, Brentwood and Sidney PLUS being very quiet and private. You can have a long possession date if necessary. Call now, MLS.
RANDY SMALL
388-6275 Pager 395
LEE WROBEL
385-7761 (24 Hrs.)

HELP
YOURSELF!
$43,900!
2 bdrms., bsmt., large kitchen, fireplace in living rm., 980 sq. ft. total. 50x112 lot in Carey Road area. Possible 90 per cent financing. See it now! Call:
CLIFF HALAYKO
BILL WESTCOTT
479-8390 Res. 477-5402 Res.
385-7761 24 Hrs.

URGENT SALE
600 MOSS ST.
OFFERS INVITED
If you want 3 BRs, separate LR and DR, bright cabinet kitchen and a large 4-Pce. bath all in immaculate condition, you owe it to yourself to see this one! Available for immediate occupancy. Yes, it has a full Bsmt. All this PLUS more on a 110x60 lot with fruit trees, etc. Call now on this spotless MLS beauty. Make your offer on the asking price of $64,900. Please call:
DAVID SOUTHALL
385-7761 24 Hrs. 652-1201 Res.

IN-LAW SUITE
Florence Lk. Area
$58,900
Situated in a country setting, this 1-year-old, 2-storey home has 2 Bdrms. on upper level, slate fireplace and W-W carpets; "Citation" cabinets in kitchen. SUITE down has 2 Bdrms., old red-brick fireplace and W-W carpets, 4-Pce. bath. MLS 17070.
JERRY MIREAU
385-7761 (24 Hrs.) 385-3930 (Res).

SPLIT LEVEL HOME SIDNEY
By owner well kept 2 year old home, featuring 3 bedrooms, 1½ baths, fireplace, large kitchen, L-shaped living, dining area, with glass sliding doors to sundeck, attractively finished rec room, basement, strawberries and large garden area, priced to sell at $65,900. 656-4831.

NORTH SAANICH 1-3 ACRE, 3 bedrooms, nearly completed. 1½ baths up, one down, thermopane windows, electric heat, garage, large sundeck, view of water, $64,500 or best offer. 2125 Baker View. Phone 479-8074.

250 HOUSES FOR SALE

OPEN HOUSE
7619 East Saanich Road
Fri. and Sat., May 21-22
1:30-4:30 P.M.
Beautiful Heritage type home, a joy to see, on .6 of an acre. Beautiful covered porch across the front, the entrance has a lovely open staircase to upper floor. There's a den with h.w. floor, fireplace and bookcases, a big living rm with fireplace, w to w carpet and large window. Kitchen is large, modern and open to a lovely country style dining rm. There's a plant loving sunroom and a two pce bathrm as well as a super master suite composing big bedrm with fireplace and built-ins, big 4 pce bathrm and separate dressing rm. That's all main floor. Upper fl. has 4 super large bedrms, the biggest 18x15.6, a lge 4-pce bathrm, big "box" rm, and lovely balcony. 2800 sq. ft. of living accommodation! Outside are fish pool, double garage, a lot of paved parking, many beautiful trees, lawns, rose gardens and old fashioned hedges of box and lilac. Owners leaving town and must sell, the price is only $84,000. Only 11 miles from Victoria. For prior viewing phone GREY LORENZEN 383-4151 or 652-1038, but don't miss this it's on the lovely Saanich Peninsula.
malahat realty ltd.
box 40 mill bay

KNOWLES REALTY LTD.

ONE YEAR OLD
4379 FIELDMONT
3 bedrooms, 1½ bath. Dining room with glass doors to sundeck. Living room has a floor to ceiling fireplace. Downstairs has a den and a R.I. rec room. Carport plus extra parking for trailers. Large first mortgage at 10½ per cent. Priced at $70,900.
Kris Gudjonsson
595-3022 384-8101

NEW HOME
4402 ELNIDO
CRESCENT
Drive by then call me on this quality built, 3-bedroom home. Separate dining room, old brick fireplace in living room. Basement ready for development, with a finished fireplace. Priced at $71,900.
Kris Gudjonsson
384-8101 595-3022

SSC
SWINERTON
STEWART CLARK LTD.
1318 Blanshard 385-2481

OPEN HOUSE
900 FORSHAW RD.
SAT., MAY 22,
2-4 P.M.
This 3 BR, full bsmt. home is built on 2 duplex zoned lots (50x129 each). Asking price is $80,000. For complete details please call Helen Jones 595-7913, Office 385-2481. MLS 17227.

COLWOOD
Just listed. Well built, well kept almost new 3 bedroom plus home with fully developed basement on a quiet, safe street. Close to schools, shops and bus. Priced to please. Only $59,700. MLS.
Ken Walters 385-2481

REAL ESTATE SERVICE
COAST TO COAST
AND U.S.A.

Century 21 REAL ESTATE
SUBURBAN REALTY LTD.
2684 Sooke Rd. (Colwood)
478-8316

View — Revenue
It's no puzzle to figure out that this home is a good investment. Located on a large lot overlooking Glen Lake, this gold medallion 4 BR, 2250 sq. ft. home offers an investor a unique opportunity to have both a beautiful home and an income from a self-contained legal suite. Built to owners specifications this home exceeds Bldg. code requirements, and is priced at only $74,950. For more information and to view call ALICIA FULLER 478-8316.

Investors
SYNDICATE
REALTY LIMITED
620 BROUGHTON 386-7721

JUST LISTED
UNIQUE VIC PROPERTY
SEE WATERFRONT
SECTION.

WILLIS and WONNENBERG REALTY LTD.
1318 Esquimalt Rd. 384-0581

250 HOUSES FOR SALE

Castle Properties Ltd.

SWAN LAKE
Completely renovated 2-B.R. home just waiting for new owners. Realistically priced at $49,900. Call Hazel Campbell, 386-6162 or 592-0632 anytime.

$42,900
2-bedroom full basement home, all utilities updated. Fireplace in living room. Newish roof and stucco exterior. Sounds Good? It is at today's prices so call today. Tom Raig, 386-6164 or 385-1606.

MT. DOUGLAS
$91,900
3 year old family home with full suite in the basement. Double lot with subdivision possibility. Extra well built, a must to see. Quickly Call Irene Dalziel 386-6164 or 477-6380.

SHELBOURNE AREA
$63,500
3 Bedrms., full basement, close to plaza or K Mart. Well developed yard with assorted fruit trees. Drive in garage — all in spotless condition. To view quickly Call Irene Dalziel 386-6164 or 477-6380.

GORGE — $41,900
Small Immaculate 2-Bdrm. home with part bsmt. New roof, wiring, elec. heat and new wall-to-wall, on good sized lot. Move right in. To view call Lyle Marrington, 385-0302 or 386-6164.

FIVE-ACRE RANCH
Nine horse stalls, loads of feed storage, tack rm, extra covered areas. Fenced and cross fenced. 14 yr. old home with three bedrooms and double attached garage. City water supply. Ideal for horses, cattle, etc. North Saanich area. Asking $119,000. Ben Greig, 386-6164 or 598-3105.

GORDON HEAD
Only $63,900. Three bedrooms, full basement, nicely landscaped. Parking for trailer, excellent condition outside and inside. Lowest price in the area for this quality. Quickly call Irene Dalziel 386-6164 or 477-6380.

YOU DON'T SEE THIS ANY MORE
Esquimalt, 930 sq. ft. on main floor. Two large bedrooms, large kitchen with eating area, living rm. with fireplace. Full Bsmt. Large lot and the price only $42,900 with low down payment. Ben Greig 386-6164 ir 598-3105.

MARIGOLD SELECTION
1. 5-bedroom part basement modern home located on high large lot. Large living room with fireplace, sundeck off the study and more. Asking $56,900. MLS.
2. Completely and professionally renovated 2-bedroom full basement home, large sundeck off living room and master bedroom fully fenced back yard. $54,900. MLS.
CHRIS GREIG BOB KOHLRUSS
386-6164 386-6164
479-7995 598-7689

16 YEARS OLD
$53,900
Immaculate 3-bedroom part basement home on a fully fenced 75x150' lot. If you're shopping around in this price range you shouldn't miss viewing this with Bob Kohlruss 386-6164 or 598-7689. MLS.

SHAWNIGAN LK.
Waterfront lot approx. ½ acre with two year round cottages presently rented. Nicely treed lot. Professional appraisal available. Priced to sell at $51,000.

COLWOOD
$58,900
Modern, spacious, 3-bedrooms on main plus 4th in full bsmt. Fully fenced and landscaped lot, situated in modern, well-established area. Quiet and convenient. Large 10½ mtge. available. MLS. Call Chris Greig, 386-6164 or 479-7995 (eves.)

P.R. B
P. R. BROWN AND SONS LTD.
"The People to See"

SHELBOURNE PLAZA AREA
2-bedroom home situated on ¼-acre lot. Full high cement basement with drive-in garage. Large parking pad. Well maintained. Approx. 1200 sq. ft. on main floor. Very close to shopping and bus. DEVELOPMENT POSSIBILITIES. $68,500.
GEORGE GREEN
385-3435 477-4651

Central and Quiet Location $30,500
The owner occupiers of this lovely 1-bedroom condominium in this sought after area are prepared to trade for a suitable 1-bedroom and den, or a 2 bedroom under $40,000. Their suite has a 12'6"x19'6" living room with pleasant view. 8'x8' dining area, neat kitchen with fridge and range. Low maintenance fee includes electric heat and hot water. Clear title. Financing may be arranged. Let me hear from you.
STAN WINTERBOTTOM
385-3435 598-2253

MOUNT TOLMIE AREA
$36,000
Older, small tenanted house on a quiet residential street. Good sizd lot 60'x126'. Build a new house on the vacant land and use the old house as a garage.
STAN WINTERBOTTOM
385-3435 598-2253

SEABOARD PROPERTIES LTD.
7173 WEST SAANICH RD.
BRENTWOOD BAY 652-1141

COLWOOD! BRAND NEW! BUILDER!
2 NEW HOMES!
2767-2775 RONALD RD.!
LOVELY NEW AREA! 3 BEDS.! TREED LOTS! MANY EXTRAS! FULL PRICE $63,500 EACH, $44,600 1ST MORTGAGE AT 11¾ PER CENT. CALL ANYTIME 658-1122.
MALEN CONSTRUCTION CO. LTD.

OPEN HOUSE, SATURDAY 1:30-4:30, Gordon Head, 4418 Columbia Drive. Family home with 2,000 sq. ft in desirable location. Upper level has 3 bedrooms with master en suite and 4-piece bath. Living room with floor-to-ceiling fireplace, dining room with entrance to large sundeck, kitchen with eating area. Lower level has family room with fireplace, games room, extra bedroom or den, 4-piece bath, laundry and storage area. Carport. Landscaped. Two years old. Private sale. Open to offers on asking price in low 70's. Large existing mortgage at 10%. Phone 477-0032.

BY OWNER
Fantastic, 3-bedroom split-level home in the popular Mt. Tolmie area. Living room with fireplace, separate dining room, den, family room, and a dream kitchen opening onto a beautiful private garden patio. Lovely easy care lot. Close to all amenities. An excellent buy and priced to sell at $66,900. 598-5670, to view anytime.

250 HOUSES FOR SALE

VICTORIA REALTY LTD.
386-3585

FAMILY HOME MILLSTREAM
If you like rural living you will like this fine family home, offering 4 bedrooms, large kitchen with built-ins, spacious living-dining room, double garage, all this and a very big lot, close to schools. Priced to sell at $53,900, for more information please call Colin Munro, 386-3585, anytime.

$35,000
Close-in 2-level townhouse, 3 bedrooms, 1½ baths, L.R. with brick feature wall and electric fireplace. Hot water heat, patio and use of the swimming pool, plumbed for W-D, stove and fridge included. (MLS). To view call Neva Pennie, 386-3585.

DEEP COVE
$79,900
On .79 acre in a rural setting is this no-step rancher, with 4 lovely bedrooms, large country kitchen, den, living room with brick feature wall and fireplace. Double windows throughout. Extra spacious garage and workshop. To view call Neva Pennie, 386-3585. MLS.

DUPLEX
$89,500
SIDNEY, Roberts Bay, side-by-side, 6 years old, excellent condition, could be in-law suite accommodation on owners side. MLS. To view call Neva Pennie. 386-3585.

OAKLANDS 2 (3) BDRM.
$56,500
This charming home is absolutely immaculate inside and out. Delightful bright living room with fireplace. Lovely kitchen includes dishwasher, excellent dinette. 2 spacious bedrooms. Quality wall-to-wall throughout. 4-pce. vanity bath with tub enclosure. Rec. room and 3rd bedroom in the full basement. Separate garage. Fully landscaped. This is a real winner, phone Morris Lund, 386-3585 anytime.

NEW GORGE
Two blocks from all services, cross-town bus, Pearkes arena, Gorge Shopping Plaza, this new Tudor style three-bedroom, full basement home is located on a mature lot with many fruit trees and lovely garden area, quality construction with a large used brick fireplace, electric furnace, lots of room in the basement for a spacious rec. room and extra bedrooms, $57,500. Please call Jack Kennish, 479-3061, Jack Lidstone, 477-9262, or 386-3585.

COLWOOD A REAL BEAUTY
In new condition, attractive tudor design, with 3 bedrooms. Cozy living room with outstanding rock fireplace. Step-saving kitchen with adjoining DR. Carpeting throughout. Full basement with big finished rec. room. Carport plus extra parking. Well landscaped, on a quiet crescent. Ideal for retireds too! All drapes and appliances included. Early possession if required. Just listed, asking $62,900. (MLS). Leo Van Dyk, 386-3585.

TOLMIE SLOPE
This snug little home has everything for the starter or retireds. Living room has open fireplace. 2 bedrooms, 4-Pce. bath. Electric heat for your year-round comfort. Separate utility. Located on a 50x192 ft. lot overlooking the city. A 1-100's opportunity at $47,900. Surrounded by more expensive homes. For more information please call Chuck James, 386-3585, Res. 477-8134.

ABOVE AVERAGE GORDON HEAD
If you are looking for a home that has the extras you desire, you must see this George Walton built home with 2685 sq. ft. of professionally finished living area. Entertainment size living room and dining room with floor-to-ceiling fireplace that highlights both areas. Attractive kitchen hosts Crestwood cabinets color co-ordinated deluxe GE frig, stove, dishwasher and garburator, 3 spacious bedrooms, master en-suite. Plus a 4-Pce. main bath. LOWER LEVEL consists of family room with slate fireplace, large games room with your own pool table included, 4th bedroom of office, 3-Pce. bath, utility room with GE washer and dryer, workshop. Double carport with sundeck over. So many more extras, you must see it to appreciate. NEW MLS, at $109,000.
DAVE ROBERTS
386-3585 477-1317

Bayshore realty ltd.
388-6424 1006 FORT STREET

SxS DUPLEX SOUTH FAIRFIELD NOW $68,900
Don't miss this rare opportunity to purchase this 2-bedroom each side with no steps, just ½ block from the beach. Easy maintenance on both the building and the garden. This is an excellent situation for the young or retired couple. Early occupancy. Price reduced and must be sold.
388-6424 DAVID BILLINGHAM

SOUTH OAK BAY
$66,900
New on the market, this 2-bedroom and den older character home with full basement is situated in one of the more pleasant areas of Oak Bay near the Oak Bay Golf Club. It has recently been painted inside and out, has a new roof and all the services have been updated. Mature easy care garden. Immediate possession. M.L.S. Please call:
388-6424 DAVID BILLINGHAM

ROYAL WOODS
$49,500
Over 1150 sq. ft. in this top floor suite makes this one of the best buys on today's market. In the main area of the suite there's a large living room, bedroom and den and upstairs another bedroom and television room. Add a pool, sauna, games room, library and an excellent mortgage and you've got it all.
388-6424 DAVID BILLINGHAM

4 BEDS, LAKEHILL WITH IN-LAW SUITE
Modern 7-Year Home Off Quiet North Quadra. Close to Royal Oak, yet handy to city bus. 9¼ Per Cent Mortgage. Vendor will carry Second. Price Only $67,900.
Ted Bowden Realty 383-5524

BRENTWOOD
New 3 bedroom home on lovely treed lot. 1½ baths, open fireplace and full basement. Vacant. Only $68,900. MLS 16222. Phone:
477-0191 JIM DONNELLY 652-2228
Royal Trust Real Estate Dept.

250 HOUSES FOR SALE

BLOCK BB BROS.

OPEN EVENINGS AND SATURDAYS

UNIVERSITY 2-4, 6-8 THURS.
1800 Midgard. This immaculate no-step bungalow offers you two good-sized bedrooms, beautiful family room and attractive living room. Landscaped, easy care lot. Close to schools and transportation. Asking $57,500.
477-1841 JOHN KEATS 384-4262

STARTING NOW
You could reach the financially correct solution to your housing needs with this 2 Bdrm. home that has a large kitchen, laundry rm., Living Room with fireplace. It's close to town yet has secluded backyard for gardening and unwinding this summer. Offers on $46,500.
477-1841 JACK GRANT 477-8172

FRESH AS THE DAY IT WAS BUILT
And the tenants loving care this 8 year old home has received makes it better than new. It is convenient to shopping centres, schools, churches and every thing else. Let me show you this lovely tri-level. 3 Bedrooms on upper level. Bright eat-in kitchen. Dining room overlooks the cozy Living room. Family room and two more bedrooms on ground leevel. A Lovely blend of post and beam and standard. On a quiet Cul-de-Sac in Gordon Head. $73,500.
477-1841 RON EMMERSON 658-8386

WATERFRONT AND FISHING
Fish from the front lawn of this ultra deluxe 3 Bdrm. home and watch otter and seal playing in sheltered Coopers Cove. Over 500 ft. of waterfront on 1.64 acres, 5 miles before Sooke, $99,500. ML 17005.
477-1841 JEFF CHALK 477-8274

BUNGALOW
$64,000
Most attractive 9 year old home near Dunsmuir school Colwood. 1250 sq. ft. on main includes L shaped LR-DR, large kitchen with family size eating area, 3 BRs, Full bsmt. provides 4th BR, family room with 2nd FP, 15x24 rec room, 3 pc. bath plus work and utility area. Carport extended for boat shelter. Large fenced backyard. A truly fine home priced for quick sale. ML 17134.
477-1941 BILL REMPLE 658-5794

OAKLANDS GEM - $49,900
Just listed in this extremely popular location, walk easily to Simpsons, schools, etc. yet on a quiet street. The yard has many possibilites, the house is modern and cheery. Features comfortable Livingroom with charming fireplace, cozy eat-in kitchen with laundry rm. off, 2 restful away from street Bdrms., centrally located 4 Pce. bath. Almost entirely in wall-to-wall godl twist, like new, making a warm inviting home for your family.
477-1841 ROBIN ESTLIN 652-5886

NEW FOR YOU GORDON HEAD
A best buy at $67,500 for this 1,260 sq. ft. home in a attractive new devlopment! Elegant interior decor is coupled with a sensible 3 BDRM, floor plan, featuring tasteful use of wall coverings, mirror tiles, superior light fixtures and cabinetry, clean convenient elec. heating and much more. Built-in 11% first Mtge, a real bonus.
477-1841 ROBIN ESTLIN 652-5886

4015 Morningside Cl. OPEN HOUSE Thur. 2-4
Situated in prime residential area close to University, this custom built home has 5 bedrooms and an unique floor plan designed for comfortable living. Living room has cathedral ceiling with open beams. Separate dining room enclosed with iron railings. Big family size kitchen with ample cabinets. Lower level has 32'x12 'family room with built-in book shelves. An exceptional buy at $73,500. Let's talk the trade plan.
477-1841 CLIFTON MAK 384-5947

WATERFRONT 8509 LOCHSIDE DR. OPEN HOUSE Thurs. 2-4:30
This unusual country family executive home of 3400 sq. ft. on two superbly appointed levels, taking advantage of the spectacular waterviews, is not being offered for inspection to serious purchasers. The unmistakeable stamp of quality is featured throughout while maintaining total convenience. If you appreciate the advantages of spaciousness, you will love this home. 3 Bdrms., plus den, large country kitchen, separate Dining Rm., upper-level full view Living Rm., All sharing many bonus features and making a personal tour an absolute must. Offered at $179,500.
477-1841, FRANCES BROWN

INVESTORS SELECTION
Triplex at Esquimalt Rd. and Nelson St. 8300 sq. ft. currently zoned R3. could be subject to zone change. Lot 67x124. $69,500. Ron Way 477-1841, 598-3852.
Duplex in Esquimalt, only 3 yrs. old, White stucco with feature siding. Tar and gravel roof. Each unit has 2 BR. and its own In-law suite. All suites W-W, F.P. and separate meters. H.W. heat. Lots of parking. $121,500. Ron Way 477-1841, 598-3852.
Duplex in Esquimalt. Quality dry dash stucco, duroid roof, 2 BR. units. F.H.C. Nice area, easy to keep garden, O.H.A. heat, D.I. garage. $86,500 .Ron Way 477-1841, 598-3852.
Duplex in Sooke. Quiet St. near all services. Only 5 yrs. old semi-tudor stucco, 2 BR. units, H.W. heat. Good tenants. Separate entrances. $59,900. Ron Way 477-1841, 598-3852.
Beautifully treed corner lot in Bayview Park sub. Div. just north of Nanaimo. 100'x248'. Easy access for building or nice holding propety. Ron Way 477-1841. Jack Pringle (Nanaimo) 754-4401.

OPEN HOUSE OAK BAY THURS. 1-3 p.m. 7-9 p.m.
819 BYNG ST. The neighbours say this street is the quietest spot in the city and the finest place to live. You'll love this 3 level one owner home only 10 yrs. old. 1621 s. ft. of gracious living with floor to ceiling fireplace and master BR ensuite, Wired workshop, plus patio and garden area at rear of house make this one grat. Let me show you this well built gracious home. Hostess:
OLIVE WEBBER 478-5561, 384-9267.

$47,500
New, still time to choose your colours, 3 BR full basement strata duplex, Langford Lake area. A must see for those who need family size accommodation with low down payment.
NORMA SAUNDERS 478-5561, 478-9182

WEIRS BEACH SEA GLIMPSES
Close to fishing, swimming and boating. This home is just one year old and has 1500 sq. ft. on main floor, plus a full basement it RI fireplace. The spacious kitchen plus beach facilities and ¾ acre lot add up to a fine home to raise a family. Asking $77,000.
BOB PAUL 478-5561, 478-2477

250 HOUSES FOR SALE

BLOCK BB BROS.

OPEN EVENINGS AND SATURDAYS

NEW LISTING 2.01 ACRES METCHOSIN
In a delightful setting near Metchosin Golf Club, this executive brick home is in a quiet lovely area. Enjoy privacy from your sundeck off D.R. overlooking wild life meadow or from patio off ground level rec rm. This well appointed home features, sunken L.R. with floor to ceiling river rock fireplace. 3 BRs on main, plus two 4 PC baths. Roomy kitchen boasts gold dishwasher, range and fridge. Ground level has 3 more BRS, floor-ceiling old brick fireplace, 3 PCE bath, rec rm, with portable bar etc. Great set up for inlaw suite. L.R. and D.R. drapes included. Small greenhouse and storage shed. Hard to match this 2 yr old Fascination at only $98,000.
OLIVE WEBBER 478-5561, 384-9267

IMMEDIATE POSSESSION
Only 12 years old. This 2 bedroom no basement home is ideal for starter, retirement or holding property. Completely fenced and landscaped garden. Off street parking and separate wired garage. Great buy. MLS 16435 LOCK BOX.
OLIVE WEBBER 478-5561, 384-9267

TREES-SECLUSION
Large family-size home with 5 BDRMS — 3 bathrooms. Large living and dining rooms. This home is suituated on 2.72 acres, could possibly sub-divide 2 lots off and still have lots of privacy. Home could easily be duplexed too, thus making it a good investment. An asking price of $92,500.
DAVE REID 478-5561 478-7375

COLWOOD SPLIT LEVEL
This extremely attractive home is well worth looking at. Three good size BDRMS, master has 3 PC ensuite. Sunken living room with bay wisdow and lovely fireplace. Good BSMT. development with family room and den. Lot size is ¼ acre. Situated in beautiful Colwood Loke Estates, a most sought after area. Asking $73,500.
DAVE REID 478-5561 478-7375

VIEWS TRIANGLE MOUNTAIN
Looking for a home that has a panoramic view? This home has just that! Plus 3 BDRMS. master has 2 PC. ensuite. Good size living and dining rooms. BSMT. has a lovely 1 BDRM in-law suite. Property on ¾ acre. Vendor must sell —try any reasonable offer, an asking price of $72,300.
DAVE REID 478-5561 478-7375

ALMOST NEW
In fact, the house is 7 months old and vendor has hardly lived in it. Luxury throughout—3 good-size BDRMS with en suite off master. 2 fireplaces the one in rec and family room is a heatilator. Situated in Goldstream area, a lovely area to live! Asking $68,300.
DAVE REID 478-5561 478-7375

OAK BAY BORDER OPEN HOUSE
1954 Haultain Thursday 20th, 1:30-4. 4 bdrms, 2 on main, 2 up, 1800 sq. ft. of living accommodation. Living room with fireplace. Separate dining room kitchen with eating area. Full high bsmnt with additional development. Walk to rec. centre, tennis courts and schools. Vendor absent and anxious. Make an offer on $60,500.
386-3231 BARB MacDOUGALL
383-4348

BUYS OF THE WEEK!
Brentwood, 1087 Marchant. Price reduction, offers in high 60's, 4 bdrm, large rumpus room, half bsmnt to develop, F.P. Lot 80x190, close to all services. 1½ years new.
Brentwood — 7228 Kimpata Way. Back on market, lock box. Owner moved, immediate possession, at $53,500 this sea view 70x150 3 bdrm, half bsmnt completely renovated home on quiet cul-de-sac just off Verider is an excellent investment.
Sidney—2055 Piercy, owner moving this month, offers in high 50's, 4 bdrm, large irregular lot on quiet residential street, close to schools and services. MLS.
656-5584 FRANK BOWEN 652-3477

GORGE AREA
Across from city park, this 3 bdrm approx. 16 yrs. old family home has "Queen size" kitchen, cosy living room with fireplace. Large rumpus rm in full cement bsmnt, complete with portable divider. Good sized lot with apple, plum, and peach trees. Asking only $55,900.
386-3231 RUSS MCDOWELL 382-7930

1017 GREENRIDGE OPEN THURS. 4-6
A great home in a great location, with possibility for in-law suite and Pan Handle lot subdivision. Has 2-3 bdrms, 2 baths, 2 fireplaces on approx. ½ acre lot.
386-3231 GERRIT KLOOTWYK
384-8074, pager 481

DO NOT IGNORE
5 yrs young, immaculate, 3 bdrms house with 2 bdrm suite in the F.H.C. bsmnt in quiet Vic. West area, whole house rented for $575 p.m. easy to handle near to all amenities, reduced to $64,900. Vendor will consider all offers.
KEHAR DHAVRAIT
386-3231 477-5675

THE BEST ONES
2 bdrms, no-step home in Fernwood-Bay area. Immaculate home with beautiful garden, the best for retired people, near to bus and town. Immediate possession out of town desperate vendor will accept offers for the asking price of $45,900.
And this 2 bdrm with suite in the basmnt, stucco home is the best for a young starting family, school across the street. Suite rented for $130, will make your payments easy. R3 zoned property near to town, shopping centres and parks. Asking $44,900.
KEHAR DHAVRAIT
386-3231 477-5675

OPEN HOUSE HALLIDAY PL. & TYNDALL AVE.
THURS. and FRI. 7-9 p.m. 3 new quality Hucker built homes. All have 3 bdrms, dining room, sundeck, carport, each one has different floor plans, all are color coordinated with view of mountains, priced between $68,900 anl $69,500.
386-3231 WILF WEICKER 598-1649
386-3231 D. R. NELSON 478-1847

OPEN HOUSE 2207 SAYWARD ST.
DAILY 1-4
Completely renovated—better than new. 3 bedroom full basement home—Fernwood area. Quiet street. Close to schools, shopping, etc. Asking $52,900. Call now. Will sell fast. Bernie LeDuc 388-7733 or 477-4778. Excel Realty Investment Corp.

TRADE
old for new, plus cash to you. Trade your home for a new Kasapi Home. Some ready now. See our plans or bring your own—Exciting new homes. Kasapi Construction.
386-6191 478-4606

Seamed-To-Slim

Printed Pattern

Curves on the upswing create a flattering Empire effect for a Seamed-To-Slim tunic and pants plus dress! Great in nubby weaves, neat knits.

Printed Pattern 9438: Misses Sizes 8, 10, 12, 14, 16, 18, 20. Size 12 (bust 34) takes 3½ yards 45-inch fabric.

$1.00 for each pattern — cash, cheque or money order. Add 15c for each pattern for first-class mail and handling. Send to: Daily Colonist Pattern Dept., 60 Progress Ave., Scarborough, Ontario, M1T 4P7. Print plainly pattern number, your name, address.

How to get MORE FOR YOUR MONEY? Send now for **New Spring-Summer Catalog** — save up to $100 on the clothes you sew yourself. Free pattern coupon, too. Send 75c now!

Sew + Knit Book ... $1.25
Instant Money Crafts ... $1.00
Instant Fashion Book ... $1.00
Instant Sewing Book ... $1.00

Smart Knit Coat

Ideal spring weight — perfect for weekends.

Spring's coming! Knit cable-trim coat in one flat piece including sleeves. Use knitting worsted for coat plus cap. Pattern 970: child's sizes 2, 4, 6, 8, 10, 12 included.

$1.00 for each pattern — cash, cheque or money order. Add 15c for each pattern for first-class mail and handling. Send to: Daily Colonist Pattern Dept., 60 Progress Ave., Scarborough, Ontario, M1T 4P7. Print plainly pattern number, your name, address.

New! 200 designs to knit, crochet, quilt, sew plus 3 free inside new 1976 NEEDLECRAFT Catalogue. 75¢
Crochet with Squares ... $1.00
Crochet a Wardrobe ... $1.00
Nifty Fifty Quilts ... $1.00
Ripple Crochet ... $1.00
Sew + Knit Book ... $1.25
Needlepoint Book ... $1.00
Flower Crochet ... $1.00
Hairpin Crochet Book ... $1.00
Instant Crochet Book ... $1.00
Instant Money Book ... $1.00
Instant Macramé Book ... $1.00
Complete Gift Book ... $1.00
Complete Afghans #14 ... $1.00
12 Prize Afghans #12 ... 60¢
Book of 16 Quilts #1 ... 60¢
Museum Quilt Book #2 ... 60¢
15 Quilts for Today #3 ... 60¢
Book of 16 Jiffy Rugs ... 60¢

250 HOUSES FOR SALE

Western HOMES Ltd.

EXCELLENT SHOP ATTENTION!!! MECHANICS OR HOBBYISTS!!!
3-bdrm. full bsmt. home only 5 yrs. old, offering fantastic family value. The lot has lovely trees and is bigger than average. the "HUGE" Rec. rm. complete with beamed ceiling and Bar is beautifully finished. There's a large carport besides the large sep. workshop or garage. Asking price $63,900. Situated in the finest area of Colwood. MLS 16058.

To view the above home please call:

Terry Eden
Wilf Cotton
386-3494 (24 hrs.)

$45,900 2 BEDROOM PRIME AREA
Perfect for 2 people, starter or retirement. Living room with fireplace, 2 bedrooms, combination kitchen-eating area. Good high crawl space for storage, plus small storage shed — workshop in back. FINANCING? Lots of ways. Excellent 9½% mortgage is assumable, can be re-financed if necessary. Vendor says even cash is acceptable. This home has just been reduced, must sell. MLS 16895. Phone now:
Neil R. MacDonald
386-3494 (24 hrs.)

CORDOVA BAY
$53,900.00
Newly listed home on 77'x120' lot on quiet cul de sac. Living room with fireplace, 2 Bdrms., large kitchen and den on main floor. Third Bdrm. and workbench in bsm't. Also room for possible family room development. MLS. Full price $53,900.
Wayne Rowe
386-3494 (24 hrs.)

T/C TOWN AND COUNTRY REALTY
3579 DOUGLAS STREET
382-7276

POT-POURRI

HAMPTON PARK
3 bdrms; 1½ baths; living room with FP; bright modern kitchen; drive-in garage; includes all appliances; immaculate throughout (MLS16697)
— $53,500 —

OAK BAY
Building Lot; high location; 180 waterview overlooking Juan De Fuca Strait and Olympics.
— $66,000 —

GORDON HEAD
New; 3 bdrms; den; 1½ baths; 2 F.P.; Built-in Dishwasher; Formal Dining Room; Partitioned Bsmt; Electric Heat; Close to all School Levels.
—$67,900 —

GORDON HEAD
New; 4 Bdrms; 2½ Baths; 2 F.P.'s; Finished Rec. Room; Formal Dining Rm; Family Eating Area Off Kitchen; Double C.P.
—$75,000 —

OAK BAY
2-Bdrm. Condominium; Beach Dr. with Water View; Wrap Around Sundeck with Built-In Planters; Living room with F.P.; 1½ Baths; Delightfully Decorated.
— $115,000 —

PHONE JIM WEBBER
382-7276 or 658-5977

TIMBER DOODLE
Giant executive, quality built, rancher with full usable basement. This is a bright, spacious, very excellent decored, unusual home with ocean view. A full acre of land at the entrance to East Sooke Park. Courtesy to all Agents. $118,000. Listed price. Clear title. Excl. Allan Kienman 382-7276. Can be shown at anytime.

Open Evenings
Tues., Wed., Thurs.
6:30 to Dusk

456 SUE MAR PLACE
(Off Painter Rd. in Colwood)
This home has a large mortgage at 11¾% that can be assumed by a qualified purchaser. 3 bedrooms, master en suite, large kitchen and eating area, formal dining area off the living room, feature stone fireplace, full basement for future expansion, located in a family oriented subdivision of new homes. $62,900. (Six other homes are under construction.)
DOUG GENT
478-1721 (24 hrs.) 592-1096

195 GOLDFINCH RD.
(Off Lagoon Rd in Colwood)
Here is a quality-built new home in a quiet country setting that offers a large assumable mortgage at 11¾% to a qualified purchaser. Beautiful ocean and mountain views. 3 large bedrooms, master en suite, 3 large kitchen and eating area, formal dining room, feature wall and fireplace in the entertainment-sized living room and french doors leading to a huge wrap-around sundeck. Double carport and lots of room for expansion in the full basement. This home must be seen. Priced to sell quickly at $89,900.
DOUG GENT
478-1721 (24 hrs.) 592-1096

RIDLEY BROS.
DEVELOPMENT CO. LTD.
Member Victoria H.U.D.A.C.

PACE Properties Ltd.
1640 Oak Bay Ave. 595-2413

1—2012 Fernwood—Duplex. $300 per month revenue. Full price $34,900. MLS.
2—2961 Pickford — 3 bedrooms—Colwood. Low down, $49,900. MLS.
3—4042 Hessington Place (off Lexington). Brand new, $68,900. Open house, Sat. 2-4:30. MLS.
4—Lakefront—4 bedrooms, own beach and boat dock. $75,900.
5—4946 Cordova Bay — Magnificent Seaviews, $85,900. Open House Sat. 2-4:30. MLS.
Your enquiries on the above appdeciated.
Brian Higgins 595-2413 or 592-2978
Jerry Downer 595-2413 or 383-3865
384-8075 Pager 344

BY OWNER LODGE AVE.
3 bedroom home, Lge. living rm with F.P., kitchen with eating area. Full bsmt., stucco exterior, new furnace, great 10,000 sq. ft. lot. Walk to Town and Country Shop. Centre. On bus. Full asking price $49,900. Call 386-8435 till 5 p.m. 477-6257 after 5 p.m.

OAK BAY BORDER
By owner, $56,500. 2 bedrooms up, one down, new carpet, new kitchen cabinets, freshly painted inside and out. 383-5638 or 382-9852.

250 HOUSES FOR SALE

NEWSTEAD REALTY LTD.
1637 Fort St.
598-5166

WE ARE ON DUTY 9 A.M. to 9 P.M. CALL 598-5166

Faircliffe-Fairfield 2 Br. Sea View Apt.	$53,900
4133 Bremerton-Glanford 4 Br. plus	$65,900
3713 Palo Alto-University 2 Br. Retirement Dream	$45,500
545 Rithet St.-James Bay 2 Br. New Apt. From	$44,000
920 Market St.-City 3 Br. Townhouse	$47,900
208 Skinner-Vic West 5 Br. Strata Duplex, New	$54,900
830 Dominion St.-Esquimalt 2 Br. Base, Immed. Poss.	$54,900
4946 Cordova Bay-E. Saan. 3 Br. Sea View	$85,900
232 Burnside West-W. Saan. 3 Br. and Revenue	$59,500
1242 Enid Pl.-Brentwood 4 Br. Full Base.	$67,500
1896 Seaboard-Saanichton 4 Br. Better Than New	$65,900
6301 Springlea-C. Saan. 3 Br., ½ Acre	$74,900
Whitebirch St., Sidney 3 Br. Waterfront Suite	$59,900
10145 3rd. St.-Sidney 2 Br. Townhouse	$39,000
2344 Mills Rd.-Sidney 4 Br. Exc. Financing	$59,900
Findlayson Arm Rd.-Highlands 3 Br. Country Living	$67,000
Dover Rd.-Sooke 3 Br. New with View	$54,900
7211 Wright Rd.- Sooke 2 Br. Country Living	$47,500

CALL 598-5166

Byron Price and Associates Ltd.
804 BROUGHTON ST. 385-2458

SENSATIONAL ON SALEM
Walls of windows overlooking the sea and Swartz Bay, also a wrought iron wrap-around sundeck and patio on over ½ acre. Kitchen with beautiful walnut cabinets, built-in range and oven with aloining family room. Dining living in line approx. 30 ft. with rock fireplace — 3 bedroom — master ensuite — Huge rec room with raised hearth angular brick fireplace — 3 bathrooms — hot water heating. This is a gorgeous home of real quality construction. Vendor transferred — a fast sale required. Offers on $126,900. New MLS. Gladyce McLure or Kay Davies 385-2458.

Tillicum Area
$47,500
A real homey bungalow of over 1,000 sq. ft. living room with fireplace — 3 bedrooms — all carpeted. Colored fixtures in bathroom — largekitchen with dining area — plus a two room suite in basement. This is a real buy. New MLS. Kay Davies or Gladyce McLure 385-2458.

JOHNSTON
1306 BROAD ST. SINCE 1903

30-50 CLUB

141 EBERTS ST. (FAIRFIELD)
4 Bedrooms and den; character home in good condition. Rental possibilites. Oil Heat, F.P. $49,500.

823 OLD ESQUIMALT — MLS. OPEN HOUSE SAT. 1-4
Older spacious home on duplex lot. 1250 sq. ft. 1 floor. Electric heat. Low taxes. F.P. $39,500.

809 INTERVALE (NEAR NADEN) OPEN HOUSE THURSDAY 7-9 P.M.
Attractive 2-bdrm. stucco bungalow with basement. Oil heat, Separate garage, fruit trees. F.P. $49,500.

1433 FAIRCLIFF (FAIRFIELD)
Deluxe 1-bedroom condominium in park-like setting — ocean views. Gracious living with many features. F.P. $39,500.

FOR FURTHER DETAILS ON THESE LISTINGS, PLEASE CALL BOB CARTER, 598-6143 or 385-2471 JOHNSTON & CO. LTD. 1306 BROAD ST.

A.E. LePAGE
WESTERN LTD. REALTOR
1395 HILLSIDE
386-6331

OAK BAY VILLAGE
$61,900
2 storey, plus full basement, older character home on quiet dead-end street, one block from Oak Bay Village. 3 bedrooms, 3 fireplaces, LR, DR and family room. Excellent family home.
DON BECKNER
386-6331 386-0588

BEACH DRIVE IN SOUTH OAK BAY
$65,900
Homey 2 bedroom, full basement quaint English cottage style home. Elegantly landscaped with rose gardens, fountains and fruit trees. Fireplace, bright living room, bedrooms, cozy kitchen and built-in china cabinets. To view call:
386-6331 DON BECKNER 386-0588

Engineered Homes

We Invite You To
Visit
Our Show Home
IN
Northridge Terrace
OPEN FOR INSPECTION
3 p.m. to 9 p.m. weekdays
1 p.m. to 5 p.m. Sat. and Sun.
Follow The Orange and Black Signs Off Vanalman Avenue to 32 New Homes being built in a Park-Like Setting.
Call Anytime
ENGINEERED HOMES
19 Cadillac Ave.
385-6211 or Show Home 479-2611

BRENTWOOD
New 3-bedroom home on lovely treed lot. 1½ baths, open fireplace and full basement. Vacant. Only $68,900. MLS 16222. Phone:
477-0191 JIM DONNELLY 652-2228
Royal Trust Real Estate Dept.

CADBORO BAY-QUEENSWOOD BY OWNER
3 bedrooms, split-level. Quiet, secluded area close to beaches, schools, shopping. $72,900. Viewing by appointments 477-0515. No Agents.

CENTRAL SAANICH— A LITTLE DIFFERENT
Post and beam with attractive floor-to-ceiling fireplace. Large treed lot. Small 8½ per cent mortgage. Asking $69,900. 652-3085.

GORDON HEAD
Lovely new 4 bedroom home, 1853 Chimo Place, full basement, let's have your offer on $67,500. To view. 384-8391.

BY OWNER, LOVELY THREE bedroom home, w-w in livingroom, drapes, basement, drive-in garage. Selkirk. Asking $58,600. 385-5177.

250 HOUSES FOR SALE

Century 21 REAL ESTATE
ISLAND PACIFIC REALTY 3200 QUADRA
388-6231

OPEN HOUSE SAT., 1:30-4:00 GORDON HEAD EXECUTIVE
4 bedrooms, 2½ bathrooms. Large L.R. with Brick F.P., D.R. and Family Kitchen with glass doors to large Sundeck. Expensive plush carpets. Large Family room with F.P. and Wet Bar. Professional Landscaping. MLS. 16040. OWNERS HAVE PURCHASED AND MUST SELL. Asking $73,900. For more info call STANELAND JOHNSON 388-6231 or 384-0994 anytime.

MARIGOLD
3- or 4-bedroom house on SxS duplex on large garden lot. A house that can grow with your family. Phone MRS. McKEAGE, 479-5868. MLS.

RETIREMENT PARK PARADISE SUMMIT AREA
$49,900
This 2-BR. home is situated on beautiful large lot with park on three sides. Modernized kitchen with E.A., laundry rm. off kitchen and nice living room. To view this new listing quickly, SHANE BEFURT, 477-4738 or RICK O'KANE, 386-6257 or 388-6231.

A REAL STEAL VIEW ROYAL
$45,500
This 3-B.R. home has nice L.R. with W-W, laundry room off kitchen. All B.R. are big. All on a 50x160 lot that is totally fenced. Big garage with walk-in cooler. To view this new Exclusive quickly call RICK O'KANE, 386-6257 or SHANE BEFURT, 477-4738 or 388-6231.

TWO STOREY BEAUTY
$42,000
This 4-B.R. home has been nicely redone, with new cabinets in big sunny kitchen, nice L.R. with 2 B.R. up and 2 down. All on a big lot with loads of fruit trees. To view quickly call SHANE BEFURT, 477-4738 or RICK O'KANE, 386-6257 or 388-6231.

TOLMIE
$59,900
Spacious 3-bedroom home with laundry room off big kitchen. Good sized dining room. Full bsmt. with rec. room and extra 2-Pce. bathroom. Nice backyard with fruit trees. Call now for appointment, OLE KNUDSEN, 598-2461 or 388-6231.

Century 21 REAL ESTATE
MAYFAIR REALTY
3147 Douglas St. 386-2955
Mayfair Shopping Centre

OPEN HOUSE FRI., SAT., 2-4 3204 BROWNING
Hop, skip and jump to Hillside Mall. A full basement, two bedroom home, immaculate and with character. OWNER MUST LEAVE BY JUNE 1ST and has drastically reduced the price to $53,500. J. J. WILLIAMS, 386-2955 or 479-1163.

OPEN HOUSE FRI., SAT., 1:30-4 3996 GLANFORD
Clean, well built 15 yr. old stucco 2-bedroom, 3rd in developed basement, bungalow type home on bus route. 1½ bathrooms. Nicely treed backyard. Owner must sell immediately at $49,900. LARRY LINEHAM, 386-2955 or 595-0134.

FABULOUS BROADMEAD
This gorgeous residence, built by master craftsman-owner is only one year old. 3 bedrooms on the main and one in the developed basement. Beautiful floor-to-ceiling fireplaces on both floors. 3 bathrooms. Kitchen is a dream with handmade adjustable shelf cabinets. All this and a large landscaped lot with double carport. $139,500. To view, please call LEIGHTON NOBLE, 386-2955 or 658-8968.

GORDON HEAD
3-bedroom family homes. Close to U-Vic, schools, shops, custom finished to satisfy the most discriminating buyer. All have large deluxe kitchens, ensuite bathrooms. Fireplaces in basement. Priced from $64,900 to $69,900. Trades considered. LEIGHTON NOBLE, 386-2955 or 658-8968.

NEW HOUSE
Over 1,200 sq. ft. on main floor with 3 bedrooms, ensuite bath, LARGE kitchen. Downstairs has unique entrance — family room area with second floor-to-ceiling fireplace, fully carpeted. Balance of basement is suitable for in-law suite with roughed-in plumbing for full bathrm. $43,000 mortgage at 11¾ can be assumed by qualified purchaser. Full price $66,900 with trades considered. Call GEORGE WALL, 386-2955 or 477-0548.

DRIVE BY
975 McKenzie Ave. then call me for an appointment to view. Only $64,900. LARRY LINEHAM, 386-2955 or 595-0134.

BEST BUY in Gordon Head JUST $65,500
Brand new — If you're tired of looking at the same floor plan — this is a must to see. This 3-BEDROOM HOME has been quality finished and features a large bright KITCHEN with hand finished Sen cabinets. Excellent taste in carpets, light fixtures and trim adds to its unique charm. Full basement area roughed-in (including fireplace) for future development. This home is a pleasure to show and won't last at this price. PLEASE CALL ANYTIME for informal viewing with:
DOUG POWELL
386-2911 388-7642
Homefinders, Wall and Redekop

1730 RICHARDSON FAMILY HOME
Well maintained stucco bungalow in nice location in Oak Bay school area. Separate D.R., large kitchen, 4th bedroom, rec. room and 2-pce. bath downstairs. Owner transferred. Priced to sell (MLS) Do not disturb owners, please.
$69,900
LEVERTON RLTY.
385-8012

FOR SALE BY OWNER, 4 BEDroom home in Fairfield, living room with fireplace, separate dining room, redecorated throughout, fairly new roofing and plumbing, neveh-paint-again exterior; available immediately, $59,000. 383-1028.

GORGE AREA
By owner, 3 bedroom, 21x17 living room, fireplace, cabinet kitchen, finished rec room in full basement. Range, fridge, washer, dryer, drapes and rugs included. $56,900. 388 Vincent Ave. 383-0292, 388-5795.

OWNER MUST SELL
This bright immaculate two-bedroom home, featuring a family size kitchen, large living room, glassed in porch and part basement. Drive by 997 Dunsmuir or phone days 477-8932, evenings 385-3788 offers welcome on $47,900.

JAMES BAY
2-bedroom, $39,500. 382-4418.

250 HOUSES FOR SALE

BICO
BOORMAN INVESTMENT CO. LTD. — 386-7521

OWNER TRANSFERRED MUST BE SOLD OPEN HOUSE THURS. 12:00-3:00 412 DRESSLER (Off Painter Rd.)
Only 6 months old, and custom built by owner with thermopane windows throughout, insulation between rooms, two big beautiful stone fireplaces, and top quality carpets, floor coverings, and vinyl wall paper. This family home offers: 5 bedrooms, 4-pce plus 2-Pce. bath, plus unfinished 4-pce dn, large living room with adjoining dining room (over 30 ft.) huge recreation room with attached billiard room, custom kitchen with kitchen aid dishwasher, hand made cupboards and a large eating area, over 2700 sq. ft. finished. VICTORIAS BEST VALUE AT $78,500. MLS. Call PETER DUECK or MIKE WESTON for prior viewing. 386-7521.

SEAFRONT ESQUIMALT
This lovely compact family home has four bedrooms, full basement, with office and semi-finished REC. RM. Quality wall-to-wall throughout, drapes etc. included! The fully landscaped lot has fruit and shade trees plus sheltered waterfrontage on Helmcken Bay in Esquimalt harbor. Vacant possession, asking $79,500 offers considered.
DEAN ELLIOTT PHIL SIMPSON
383-7339 386-7521 595-1863

A METICULOUS OAK BAY HOME
If you insist on being discriminating you will be delighted with this attractive and well maintained home in the Windsor Park area. Long and low ranch style in appearance and few steps, it does, however, have a full basement. The main level consists of living room separafle dining room, attractive kitchen with eating area, two bedrooms and two bathrooms. Downstairs there is a large recreation room, a third bedroom, workshop and storage area. Level well cared for grounds and secluded back garden.
$78,000
386-7521 ERIC GRAHAM 656-4489

REDUCED FOR QUICK SALE
$66,900
SOUTH OAK BAY
If you are looking for real value and an immaculate home with a secluded garden then here you are. A pleasant layout and a bright cheerful home. Sundeck off dining room — third bedroom and second bathroom downstairs — extra parking for a trailer. MLS.
IAN BOORMAN
386-7521 Res. 592-3335

OAK BAY BORDER RETIREMENT HOME NO STEPS
$55,500
One of the nicest streets in Victoria, near Gonzales, the bus and all amenities. Sparkling clean and fastefully decorated — living room with fireplace — dining room — delightful kitchen with lots of cupboards, eating area and garborator — utility and workshop adjoins kitchen — Easy care, yet secluded garden.
IAN BOORMAN
386-7521 Res. 592-3335

ESTATE SALE 921 QUEEN ANNE HEIGHTS OAK BAY SEAVIEW
A most desirable location (off Beach Dr.) on a no through road, and a very interesting contemporary home. There are 3500 sq. ft. in all, including 4 bedrooms, 3 baths, two powder rooms. Lovely seaview kitchen, with built-in dishwasher, etc. and adjoining laundry room. A very unique layout provides a possible in law suite with separate entrance, and driveway. The estate will consider financing to any good covenant on asking price of $125,000. For appointment to view contact:
PETER DUECK 656-6060
MIKE WESTON 386-7521 598-3955

WHITTOME'S
1111 Blanshard St. 388-4271

OPEN HOUSE 3027 Henderson 1:30-4:30 Thursday
A terrific location for this 2-bedroom bungalow, with attractive living rm. and dining rm., convenient kitchen with breakfast area, plus further development on lower level. OWNER HAS BOUGHT—MAKE OFFER—IT MAY BE ACCEPTED. View with:
ELEANOR SANDERSON
384-9610
RUTH LACROIX, 386-1806
or 388-4271

OPEN HOUSE Thurs., Fri., 1:30-4:00 509 St. Patrick South Oak Bay
Lovely, spacious home situated on a large park-like lot
VERY
close to ocean, living room with fireplace, sep. dining room, two bedrooms and den on main floor, developed bsmt. with sep. entrance to a self-contained accommodation.
$89,900 EXCLUSIVE TO:
388-4271 Roselle Jackson 598-1093
388-4271 Jack Swanston 592-6338

TRYING TO SELL YOUR PRESENT HOME? ASK ABOUT OUR PROVEN GUARANTEED PURCHASE PLAN.

J. H. WHITTOME and CO. LTD.

Whyte & Gower
Oak Bay Properties Ltd.
2227 Oak Bay Ave.
592-2407

DON'T WAIT!
Drive by 150 Little Eldon Place (but please don't disturb owner) — you will find a charming character home in absolutely mint condition — then let me show you the inside. Lovely closed-in front porch, cozy living room with f.p., large kitchen, 2 bdrms. and back porch. High bsmt with extra bdrm. New wiring and plumbing. MLS. firm price $41,000. Please call LORETTA HOGARTH 592-2407 anytime or res. 592-3537.

OAK BAY
Still the best house for your money — superb location. Drive by 2246 Allenby Street and then call me to view. Large L.R. with f.p., D.R. and 3 bdrms on main. High bsmt with large Rec. room. MLS. $64,500. For further information please call LORETTA HOGARTH res. 592-3537 or 592-2407 anytime.

250 HOUSES FOR SALE

WESTMONT REALTY LTD.

920 HILLSIDE
386-6796

OPEN HOUSE
MON. - FRIDAY
2:00-4:30
1806
SAN LORENZO

BRAND NEW FAMILY HOMES

Drive out Gordon Head Road and turn left on Feltham and right on Longview and then left on San Lorenzo to end of block. 4 brand new homes in this desirable location. All homes have one and one-half baths, dining rooms, living rooms with feature fireplaces on the main floor and full-height basements. Priced from $64,500 to $68,900. For private viewing and more information contact:
386-6796 RICK KINNIS 477-9394

DELUXE CONDO

This fine condominium was purchased for the personal use of an Alberta resident. Circumstances have made it impossible to move to Victoria and a decision has been reluctantly made to sell it. It consists of 1 large bedroom plus den, living room luxuriously carpeted. Lots of cupboards, kitchen complete with fridge, range and dishwasher. Substantial low interest mortgage. Exclusive with:
386-6796 JOHN BUNYAN 383-7777

3 BEDROOMS GORDON HEAD

See this spotless home and make an offer as the owner has built another home. 3 bedrooms plus 1½ baths, living room with fireplace, dining room, sundeck. Ground level entrance, plus large rec room with fireplace and 2-piece bath. Come and make your offer — ideal for in-law suite. MLS.
386-6796 KEN WRIGHT 598-2183

RURAL SETTING

yet close to all amenities south of Royal Oak. This home offers 1250 sq. ft. of nicely finished living area complete with living room, rec. room, 3 bedrooms, one of which is 13x17 feet. This is a pleasure to show and worthy of your inspection and consideration. Full price $55,000. ML 17147.
386-6796 JOHN BUNYAN 383-7777

BEAUTIFUL LOCATION

Two-year-old 3-bedroom home on Marlean Place just off Cedar Hill Cross Road in a quiet cul de sac with an 82-foot frontage. Features ensuite plumbing, large sundeck over carport and full high basement with rooms roughed-in for panelling. MLS 17104. Priced at $69,900. To view call:
386-6796 ARNOLD MARR 477-6233

METCHOSIN AREA

3-bedroom rancher with seaview on 1.8 beautiful sloping acres. The property is completely fenced and cross fenced. There is a barn and hay shed and lots of fruit and shade trees. Priced at $78,500. For more information and viewing call:
386-6796 BILL SIDHU 477-5382

COBBLE HILL PRICE REDUCED $10,000

This magnificent Tudor Home is reduced in price to $115,000. Situated on 2.06 acres this home is so beautiful it is difficult to describe. Old brick is featured in the fireplace in the 15x26 living room and on portions of the exterior. The fireplace in the den is finished in marble. Other features are four bedrooms, 3 bathrooms, 14'x29' rec. room. MLS No 16923.
386-6796 JOHN BUNYAN 383-7777

OWNER MUST SELL BALMORAL STREET

Brand new 3 bedroom home. Quality finished for owner features two fireplaces, shake roof ceramic tile in kitchen and bathroom, stretch balcony from master bedroom. For a home close to town and all school levels this is a must to view. Try your best offer or trade your downtown property.
ARNOLD MARR
386-6795 477-6233

ESQUIMALT

Cosy little cottage with 2 bedrooms, living room with view of Golf Course. Kitchen with stove and fridge. Fruit trees and an nice lawn. Financing available at $4,500. MLS 17300.
386-6796 KEN WRIGHT 598-2183

Douglas Realty Ltd.

12 Centennial Sq. 385-8784

MT. DOUG AREA

A home built with mother, father and kids in mind. Completely finished from the living rm., 3 bdrms., dining rm. upstairs, to the den and ready suite or rec. room on ground level. There are 2 fireplaces and 2½ baths. $84,900. Come and see it! Call 24 hrs.
Mary McGuire Donna Valiskoski
479-7668 385-8784

MAYFAIR AREA

Its not a palace but there are 2 good bdrms., living rm. and family kitchen on the main floor and 2 well-finished rms. in the bsmt. Also an enclosed 12x9 porch. 16116. $45,900. Call us 24 hrs.
Mary McGuire Donna Valiskoski
479-7668 - 385-8784

REDUCED TO $62,900 4 BEDROOM

This immaculate home is located on an easy care lot, just one block down quiet cres. from elementary school and downtown bus line. 2 full 4-pce. bathrms for family peace, living rm with fireplace, bright kitchen with adjacent family dining area. Rec. rm. and Dad's work rm in bsmt. MLS 16287.
385-8784 DOUG RELF 479-5761

DRIVE BY 1950 ASHGROVE ST.

Spacious 2 bdrms., large living rm. with fireplace, conveniently located dining rm off the cabinet kitchen. Full bsmt with OOM heat and detached garage. Priced at only $55,000. To view call F. Marshall at 385-8784 or 592-7107.

OAK BAY

Elegant Living

Both inside and out. A home you must see if you are looking for good value with room for everyone. 3 bedrooms and bath up. LR with fireplace. LARGE dining room; bright modern kitchen, den and bath on the main. PLUS family room in basement. Park-like grounds near Uplands Golf Course. MLS 15824. Asking $95,000. Appointments with:
POLLY HIGGINS
386-2911 or 592-4111
Homefinders, Wall and Redekop

FOR SALE, FOUR BEDROOM home in good condition. Walking distance to city centre. Basement, oil heat. Narrow lot. Ideal for a family. Funding can be arranged privately if necessary. $39,500. 382-6250 or 478-4671.

BY OWNER
Character home Gonzales Hill. Magnificent seaviews, 2 bedrooms, revenue suite, separate entrance and garage. $107,000. Phone 592-0187. No agents.

250 HOUSES FOR SALE

Nanaimo Realty

VICTORIA LTD.
formerly
OLYMPIC REALTY LTD.

SUPERIOR CONSTRUCTION

A beautiful 3 bedroom home with L-shaped living, dining room, corner fireplace, W/W carpeting, modern electric kitchen. Full high basement partly developed. Long driveway with separate garage. Asking $63,900. Call ALBAN BOWES 479-5693 or 385-5741.

PRICED TO SELL

A large (1020 sq. ft.) 2 bedroom home close to all amenities, newly decorated, small lot with lawn, shrubs and flowers, WW carpeting, stucco exterior. Asking $42,900. Call ALBAN BOWES 479-5693 or 385-5741.

YOU'LL WANT TO LIVE FOREVER

In this home once you've seen it. Four bedrooms, spacious, gracious and immaculate. Wall-to-wall carpets, curved staircase, rec. room. On a Langford cul de sac with open view. Reasonable offers on $81,000. Call me quickly — AL TASSIE, 384-9069 or 385-5741. MLS.

LIKE TO LIVE IN A SUBURBAN PARK?

How about 5 bedrooms on a hidden quiet street close to Sidney, in an area of quality homes? Half acre lot with fruit trees and mature shrubs. Excellent buy at asking price of $77,900. For details call me now — AL TASSIE, 384-9069 or 385-5741. MLS.

MUST SELL OWNER MOVING

Nothing to compare with this offer. Duplex zoned property 74'x150'. Professionally landscaped this beautiful home of superior construction features very large living room, large and separate dining room, eating area in ultra modern kitchen, 2 fireplaces, 2 baths, games room, rec. room and plenty of parking. Located in choice area in Esquimalt. Asking $63,900. ALBAN BOWES, 479-5693 or 385-5741.

OPEN HOUSE
Thurs. 6:30-8
1675 Sheridan Ave.

3 level split gives that "different something" to this well kept home. 3 bedrooms, family room, 1½ baths. Vendors transferred and anxious to sell, well priced at $62,000.00 with quick possession MLS. 17281. RONA HIGG 642-3835, PAT THERRIEN 642-4138 or 478-2121.

OPEN HOUSE
SAT. 1:30-4 p.m.
228 OBED ST.

Here's a great buy at $45,500, a 3 bedroom home with basement in a good residential area. Comfortable living room with fireplace, dining room and pleasant kitchen. Nicely treed corner lot. It's well worth a look. MLS PHONE DAN NASH at 385-5741 or 477-2078.

ATTRACTIVE 3 BDRM. BUNGALOW

Situated close to shopping, schools and transportation. Ideal starter or retirement. Asking $56,900. Try your offer. Call COLIN CRAVEN 386-0627 or GORDON ELLIS 592-0079 or office, 385-5741.

GET AWAY FROM IT ALL

No pollution or traffic to contend with here. Situated approx. only 10 miles from Town and Country, cozy 2 Bdrm. Bungalow on 2 lots. Several outbuildings including small cottage, 2-stall horse barn and corral. Priced at only $59,900. SHIRLEY McLEOD 385-5741 or 478-8220.

2395 FRENCH ROAD NEW HOME $49,500

Situated in Sooke, close to golf course and good fishing. 3 Bdrms, master en suite, living room with old brick fireplace, dining room, kitchen with eating area, full basement. SHIRLEY McLEOD 385-5741 or 478-8220.

National Trust

SINCE 1898

OPEN HOUSE
1547 McCRAE AVENUE
SATURDAY,
1:30 to 4:00 P.M.

Mint condition, no-step, 2-bedroom bungalow; wall-to-wall carpeting, bright compact kitchen, built-in dishwasher and stove included, bright utility area. Lot 63x134. Fruit trees. Ideal starter or retirement home, easy walking to Simpsons-Sears shopping centre. Price $53,500. Possession 30 days. To preview call:
388-5451 DES DESJARDINS 385-8925
(24 hrs.) Evenings

BROADMEAD

Lovely brick and siding, ranch type bungalow with 2300 sq. ft., designed for easy living. Consists of three large bedrooms, two full bathrooms, master bedroom has en suite with vanity area. Kitchen 25x13 with family area. Full size dining room, sliding glass door to patio. Rec room 24x13 with bar. Corner lot 110x110 with minimum care required. Excellent value. Price $109,000. Open to offers. To view call:
388-5451 DES DESJARDINS 385-8925
(24 hrs.) Evenings

GILLESPIE ROAD, SOOKE 16.47 ACRES

Seclusion in this comfortable 5 room, full basement bungalow. Lovely garden area, fruit trees, plus 480' of creek frontage — located just around the corner from store and 17 Mile House. Priced for quick sale at $84,400. Sign on property. MLS 16897. To view call:
DES DESJARDINS
388-5451 385-8925
(24 hrs.) Evenings

PRIVATE OFF SHELBOURNE

Modern 2-bedroom bungalow situated on a fully fenced, hedged, nicely landscaped lot on a no-through street. Convenient to transportation, shopping, golf, etc. Less than 20 years old and with a low interest assumable mortgage. Reasonable priced at only $48,900. For details call Stan James. National Trust Hillside.
STAN JAMES
595-2961 Bus. Res. 592-3740

WEEKEND DRIVE-BYS!

2277 Bradford—Sidney. $46,900. Immaculate 3 bed., starter or retirement. MLS 15957
1614 Wycliffe Place (off Maiestic) $71,900 — Spotless 1½ yr. old, 3 bed., Rec. Rm. with F.P. Lots of extras.
1254 Union Rd. — ½ acre $89,900. Great opportunity for your own business with large garage-worksho. 4 bed. home. PLUS—separate house presently rented. MLS 16093.
1520 Munro Rd. $52,000 — 5 acres — ready to build on. New MLS.
CALL NOW TO VIEW ANY OF THE ABOVE.
GLADYS MILLER
595-2961 Bus. Res. 598-7936

FOR SALE, TWO BEDROOM, completely refurbished bungalow with fireplace, new heating and wiring. Nice back yard. View of Gorge waterway. Clean and cosy. Immediate occupancy. $39,500 with mortgage available. 382-6250 or 478-4671.

250 HOUSES FOR SALE

FOR SALE Royal Trust

3400 DOUGLAS ST.
384-8001

OPEN HOUSE
THURS 1-3:30 and 6-8 P.M.
1825 DUNNETT CRES.
Make an offer on asking price of $72,500 on this attractive 4-bedroom home located in a friendly neighborhood of pretty homes. The L-shaped LR and DR will appeal to you, the kitchen will please you — the developed basement saves you the trouble and the landscaped lot saves you dollars. Owner anxious to sell. "Off Hillcrest to Penshurst. MERYLE or CHES HAYS 384-8001 or Res. 658-5663.

OPEN HOUSE
THURS. FRI. AND SAT.
1:30-4 P.M.
657 MOSS ST.
Superb 3 bedroom character home simply oozing ch-arm, 1255 sq. ft. on main gives you a feeling of sace in the lovely LR and large DR, 2 bedrooms have connecting 4 pce bath. Developed basement with 2nd bath is bright and cheerful. MLS $74,000. WALLY MILLIGA 477-5144 or CHES HAYS 658-5663.

SUPERB DECOR
$74,900
Excellent taste in interior decorating gives this 4-BR home instant appeal. Highlights are the rock fireplace in the large rec room, 3 bathrooms, separate warm dining room, super kitchen. On a pretty lot in Colwood. Excellent financing is a bonus. Phone for details. CHES OR MERYLE HAYS, 384-8001 or Res. 658-5663.

LOVELY SEA VIEW
New MLS listing located in Cordova Bay in an area of fine homes. Gracious level entry hall welcomes you to the warm and spacious LR, separate DR and modern kitchen, located in the front to enjoy the view. 3 bedrooms on the main, 2 down in the fully developed basement, 3 baths, 2 fireplaces. Be the first to view this lovely home, $93,000. MERYLE OR CHES HAYS 384-8001 or Res. 658-5663.

MARIGOLD AREA
JUST LISTED
MLS AT $43,500.
Absolutely immaculate retirement or starter home. Lovely living room with corner fireplace — sunny kitchen with eating area, 3-Pce. bath — 2 good sized bedrooms and separate laundry room, drive-in garage. Huge back garden with fruit trees. Be first to view tith JOHN MORRY 592-9770 or JOYCE MILLER 479-7705 or 384-8001 (24 Hrs.)

ON A QUIET CUL-DE-SAC
Custom built quality construction with clean, economical electric heat, fully developed on two levels. 4 bedrooms, 3 bathrooms (one ensuite), super kitchen, library, family recreation area, 2 fireplace, completely broadloomed, too many extras to list. Nothing to do but move in. For further details on this impressive home listed at $89,800 exclusively with SHIRLEY MEYER 384-8001 or Res. 478-5268.

TODAYS BEST BUY
Price reduction makes this one of todays best buys. Large living room, feature fireplace — dining room — with large secluded sundeck — a real dream kitchen with eating area. 3 bedrooms (master ensuite) — full high basement — finished rec room floor to ceiling fireplace, carport and fully fenced easy care back yard. Asking only $63,900 with a 9½ mtge that can be assumed. For viewing call JESSIE McGRATH 384-8001.

LANSDOWNE Properties Ltd

Open Houses
1721 AMPHION
SAT., 1:30-4:30

2 BR - 1 in the full height basement. Included are the fridge, stove, washer, dryer, drapes. Recent roof and wiring. Excellent value, asking: $54,000. MLS

1617 AMPHION

2 BR up and one down in this 1½ bath family home with W-W throughout. Large bright kitchen with spacious laundry room, adjoining patio doors off the dining-living room to wrap-around sundeck. MLS. Fro prior viewing of either of these OAK BAY Border homes call: 592-2431 ADELLA ZARFT 478-9607. JOY HAMILTON 592-1190.

BEAUTIFUL BRENTWOOD 2 YRS. OLD $68,900

0.27 acres with sea views on quiet cul-de-sac. Home features large LR, with balcony and fireplace, 2 bathrooms, 3 large BR's, full BSMT, with fantastic rumpus room. Assumable 10% mortgage. MLS 16336. To view: Call GERRY FINNIGAN 383-4739 or 592-2431.

SAANICH $48,500

Completely redecorated, 3 bedrooms, 1½ baths, full basement, close to elementary school and town. Priced to sell quickly. Call: GLENN NICHOLLS, 598-7689 or GERRY FINNIGAN, 383-4739 or 592-2431.

$63,500 — 3 BR.

This lovely home in Central Saanich is only 4 mos. old. Vendors have bought, hence this low price. Call me and I'll show you the lovely views from this 1270 sq. ft. home. The main floor has 3 BR (master en suite) an L-shaped living room dining room with sundeck off huge kitchen and the basement is all framed for you to finish off with another bedroom, rumpus room, work shop etc. Large lot and large 11¼% mortgage make it even more attractive. Call now JOHN WEST 592-2431 or 656-5809.

2 BEDROOMS

Excellent retirement or starter home in excellent condition. Close to university and shopping and all conveniences. MLS. JOHN WEST, 656-5809 or 592-2431.

Century 21 REAL ESTATE
CHAMPION REALTY LTD.
813 FORT ST. 388-4478

OPEN HOUSE
3860 Blenkinsop
Fri., 2-9 p.m.
Sat., 1-5 p.m.

1600 square ft., neat as a pin. Set well back in your own park. 3 large BR., large bright kitchen. Deep heatilator fireplace. Lot 60 x 220 — .33 of an acre. No decorating needed. $67,500. Call BLAIR SCOTT 478-5912 or Page me No. 2675 at 388-6275.

Jubilee Area $44,900

An older, but solid 2-bedroom home in an excellent location. Third bedroom in FCB. New roof. Copper pipe. Drive-in garage. Lge. kitchen, fireplace in LR. Schools and transportation close. Excellent financing available. We'll look at all offers.

G. H. WILLISCROFT
388-4477 24-hour service

TOD-HACKETT
CONSTRUCTION LTD.
Days 384-1101 Nights 479-6416

250 HOUSES FOR SALE

FARMER
Investments & Realty Ltd

825- Bay Street 382-2134

OPEN HOUSE
4960 CORDOVA BAY ROAD
SATURDAY
1:30-4::30

This fine home has 1680 sq. ft. on main floor consisting of three bedrooms and den and 2 fireplaces. 105'x160' lot. Magnificent views of sea and mountains. Could be in-law ste. if desired as 2nd kitchen is complete. Your host:
Jim West
382-2134 595-4094

OPEN HOUSE

SAT. 1:30-4:30
2065 Avondale (Off Henderson)
This lovely 4 bdrm.; 4 level split has many pluses for gracious living.
—corner FP in LR, DR
—sliding glass from DR to sundeck
—large family room with feature F.P. opens onto patio
—eating area in well appointed kitchen
—2½ baths
—Dougle drive-in garage with workshop. 4 bed home. PLUS —
—lots of room for further development
—easy care lot with shrubs and trees for privacy
See this on Sat., or view anytime with HUGH MUNRO 477-2803 or JEAN LAMBERT 656-3426.
CENTURY 21
PRINCIPAL PROPERTIES LTD.
4088 Shelbourne Street

5 BEDROOMS $62,900

Two-year-old tudor style, shake roofed, fully developed home that has 3 bedrooms on the main floor (master en suite). Large family size kitchen plus separate dining room. Roomy living room has featured cathedral ceiling. Lower level has a further 2 bedrooms, large rumpus room and 3-piece bath. Wall-to-wall carpeting on both levels. Sliding doors onto large sundeck with stairs. Do yourself a favour and drive out to see this one anytime at 9502 Greenblade (off Weiler) and then call:
BETTY DUTEMPLE
656-5511 Res. 652-3219
SPARLING REAL ESTATE

TOWN HOUSE
IMMEDIATE POSSESSION
Fantastic views of snow capped mountains from these newly completed homes in a country setting just minutes from town. Only 3 available. Good size living and dining rm. View kit. with coloured range, fridge and dishwasher. 3 bedrms., 4-pce. and 2-pce. bath, lots of storage space, plumbed for washer and dryer. Each unit with sundeck and private small garden back and front. Carport plus space for boat or camper. A tremendous buy at only $48,500. To view phone:
C. H. HOLLAND
REAL ESTATE
620 View, 592-9784 or 386-1616

Island Homes Ltd.

2804 DOUGLAS
386-7545

CENT. SAANICH .96 ACRE SEAVIEW

A 1545 sq. ft. custom built home under VLA, 12 years old.
—Large sundeck
—Heatilator fireplace
—Heavy shake roof
—Rec room with bar
—16 ft. picture window
Potential subdivision when sewers installed. First time on market. Exclusive at $94,500. CALL B. SIMONS, 386-6762 or 652-1731.
Penthouse Realty Ltd.

OPEN HOUSE
No. 307
1124 Esquimalt Rd.

DAILY4-7
3-bedroom family condominium over 1189 sq. ft. Exceptional views of Olympics. Try your low down payment. Asking $46,900. Bernie LeDuc 388-7733 or 477-4778. Excel Realty Investment Corp.

BRENTWOOD 1030 DAMELART $68,900

Spacious new 3 bedroom home for sale by builder, 1260 sq. ft. full basement planned for future development, 70'x110' level lot on quiet cul-de-sac, turn off West Saanich Road onto Verdier (toward Brentwood ferry) then left again on Hagan to Damelart. To view please call 479-7908.

DANE DEVELOPMENTS

NEW HOMES AVAILABLE
FROM $59,900
Call G. N. Bergstrom
477-2963 or 592-2449

$47,500—ESQUIMALT
Reduced $1000. A delightful 2 or 3-bedroom home on large sunny corner lot. Firm price includes fridge, stove and drapes. Fireplace, modern 4-piece bath and cheerful kitchen. 630 Lampson St. Open House Saturday 1-5. Call 592-3790 to view anytime.

FOR SALE BY OWNER. WELL kept 3-bedroom home in Northridge area. Full basement with ½ bathroom in rumpus room. Large lot backing on to park. $61,900. No agents. 479-7896.
TRANSFERRED. MUST SELL Executive home, Colwood Lake on golf course. 478-8610.

253 COUNTRY HOMES AND PROPERTIES

PANORAMA

Olympic Mountains, Race Rocks, The Straits, all before you from this secluded treed acre at Albert Head. Unique new all Cedar Home with adjacent complementing second home for in-law. Open beam ceiling, sundecks, workshop, etc. $89,500, well below appraised value. By owner. 478-2597, 478-2817.

11.75 ACRES $20,000 DOWN

This property will be worth a million some day. Lovely high secluded property with plenty of forest off W. Saanich Rd. Includes a unique 3-bedroom home, 2 livable cabins and city water. Try your offer on $174,000. The vendor will carry the balance at 11 per cent. MLS. GLENN NICHOLLS 598-7689 or Lansdowne Properties Ltd., 592-2431.

SPACIOUS 7 YEAR OLD COLONIAL 3 bedroom with full basement development. Set up for 1 bedroom self-contained suite. Beam ceilings, old brick fireplaces. ½ acre, fields, trees. Quiet living. MLS No. 15895. Asking $79,900.
385-7721 Cliff Saimond 477-3626
GARDNER REALTY LTD.

NEAR SOOKE. ATTRACTIVE balconied contemporary Chalet on 1.25 Park Like acres adjoining tree farm. 1100 sq. ft. on 2 floors; 2-3 beds. 1½ bathrooms, $53,000. 642-5508, 642-4186.
642-5508, 642-4186.

PRIVATE SALE. PERFECT 2-bedroom, rancher, in Sooke village, ¼ acre. Beautiful garden and view. Includes stove, fridge, drapes, etc. $52,500. 642-3149.

SIDNEY REALTY LTD.
Real Estate — Insurance
Serving the Saanich Peninsula
656-3928

SAANICH PENINSULA PROPERTIES
For all real estate requirements
Box 2354, Sidney, B.C. 656-4000

253 COUNTRY HOMES AND PROPERTIES

"HIGH ELK LAKE" 2 ACRES

Horse country; two acres of fenced and cross fenced cleared level land high up and on the west side of Elk Lake. Two year old Tudor style family residence featuring four bedrooms, den or office, large family room off kitchen, two and one half bathrooms and accented with burnt sable, wallpaper and panelling and wall-to-wall throughout; over 2,400 sq. ft. of finished area. This is a unique opportunity to acquire a practical sized hobby farm in a very popular area. Distant ocean views to Mt. Baker and the Gulf Islands and glimpses of the lake. New MLS and offered at $125,000.00.
BRENT D. EWING
388-6424 (Off.) 658-5661 (Res.
Bayshore Realty Ltd.
1006 Fort Street

NEWSTEAD REALTY LTD.
1637 Fort St. 598-5166

SOOKE SEAVIEWS 3 BEDROOMS

Centrally located offering 3 bedrooms, laundry; large kitchen and living room with fireplace on main floor. Large rec. room and storage in bsmt., 90x100 ft. landscaped lot with views over the Sooke Harbour, Basin and Straits. Only 9 yrs. old and realistically priced at $51,500. Call me anytime. Bill Kozak. 386-6164 or 642-3404.
CASTLE PROPERTIES NEW MLS.

SWEEPING VIEWS — $72,500
1 ACRE — EXTRA COTTAGE
A beautiful 3 bedroom home in Sheringham Estates, just 13 miles from Sooke. Wall to wall throughout, 2 bathrooms, kitchen, dining and living rooms all face over the straits. Lower level has family room with 2nd fireplace, game area, workshop, bathroom and utility area. Nicely landscaped just over the road from waterfront lots, 3 minutes from 160 acre provincial park with sandy beaches. MLS No. 17030. Will trade for in town house.
FRANK WILLS at 598-3344.
JACK MEARS OAK BAY REALTY LTD.

GILLESPIE ROAD, SOOKE.
16.47 ACRES

Seclusion in this comfortable 5 rooms, full basement bungalow. Lovely garden area, fruit trees, plus 480' of creek frontage — located just around the corner from store and 17 Mile House. Priced for quick sale at $84,400. Sign on property. MLS 16897. To view call:
DES DESJARDINS
388-5451 385-8925
(24 Hrs.) Evenings

160 ACRES, SHAWNIGAN, MILL Bay area, will divide in half, sawmill available. Call after 5 p.m. 743-2830.

256 WATERFRONT PROPERTIES

REALSPAN PROPERTIES LTD.
1031 VANCOUVER ST. 388-6454

COWICHAN LAKE

Attractive, rustic cottage with two bedrooms, large sundeck, leaded glass windows and Franklin stove.
$27,800
B. H. DOVEY
388-6454 477-4081

BOATERS

Does your life style include your own 50-foot deep water year round dock. A ¼ acre along 110 feet of Pebble Beach and on the Island's finest salmon waters. An architect design 9-year-old home with a wall of windows along the 24-foot living room with panoramic views of the Bay. Master bedroom 18'x10' with 3-pce. bath ensuite. Den and additional 3-pce. bath for your guests, a matching heated cottage with 3-pce. bath and kitchenette. $125,000. MLS 15551.
595-2904 THE ZIEGLERS 592-1768
CANADA TRUST
595-5171

ESQUIMALT WATER-FRONT

Large, well landscaped lot. Spacious 12-year-old home, 112 ft. waterfront. Views of Gorge Parkways. Adequate parking for several cars PLUS boat.
Asking $95,000
LORRAINE HETT
386-2911 or 478-2430
Homefinders, Wall & Redekop

Lands End Road

Just listed, this cute 2 BR home enjoys 150 ft. of easy access sand and clamshell beach. Also provides 33 ft. sundeck off living and dining area, full conc. bsmt., low taxes, separate garden shed, on water mains. Long black-top drive leads to this delightful 1.2 ac. property. Only $95,000. PADGE ELWELL 477-0141 or 477-3988.

Canada Permanent Trust Company

WATERFRONT
$57,900
Underpriced 2 or 3-bedroom, solid cottage on a private 1 acre Lake Cowichan treed lot, with 132' of good swimming beach. All modern plumbing and electric services, Franklin and wood stoves. MLS 16628.
BRIAN RIPLEY 598-3321.
JACK MEARS OAK BAY REALTY LTD.

WATERFRONT PORTAGE INLET

Older 3-bedroom cottage with fireplace, detached garage, workshop, tool shed; new boathouse-studio with launching ramp; large 76' x190' corner lot; low View Royal taxes; quiet and private but within 4½ mile circle. For sale by owner $69,900 or nearest offer. 479-7953.

BY OWNER. CONDOMINIUM. Large 2 bedroom suite, 1370 sq. ft., 2 full baths, large living room and dining room, kitchen, washroom, washer, dryer, dishwasher, range and refrigerator. Underground parking, large locker 5x10, swimming pool and sauna bath, rec. room and guest rooms. Please call anytime. 384-0988.

VIC - ARM

Just listed — hard to come by location. Secluded and central large rancher. Swimming pool and .47 acre — large family or in-law rental uses. Asking $149,000. Call for description 386-7721 Mr. Cohan, Investors Syndicate Realty.

GULF ISLAND DREAM

Just short of one acre of your own waterfront property. Beautiful views of the sea and mountains. Excellent building site. Asking $23,900. Call: PETER BARDON 592-2431, Lansdowne Properties.

CARIBOU WATERFRONT
½-acre on Higgins Lake near 100 Mile House — 5 hours from Vancouver. Good road with hydro. Perfect for summer cottage or retirement. $10,500. By Owner. 383-4983.

SAVARY ISLAND

2 waterfront lots, $14,500, the pair.
595-2904 THE ZIEGLERS 592-1768
595-5171
CANADA TRUST

BY OWNER. WATERFRONT AT Cordova Bay. 4 bedrooms on main, plus one bedroom self-contained mother-in-law suite. $89,500. 658-5949.

GORDON HULME LTD.
SIDNEY - SAANICH PENINSULA
656-1154 2444 Beacon Ave.

LAKEFRONT
3 bedroom home on 1-3 acre. $96,500. 478-3684.

256 WATERFRONT PROPERTIES

SINCE 1887 Pemberton Holmes Ltd.

1000 GOVERNMENT ST.

SOOKE — 2 GOOD MLS PROPERTIES
6911 SOOKE ROAD. WATERFRONT, 1.2 ACRES OF GRASS, ORCHARD, GREENHOUSE, SMOKE HOUSE, RABBIT HUTCH, BEE HIVE, CHICKEN HOUSE, GUEST HOUSE AND A CHARMING 2-B.R. HOME WITH HUGE KITCHEN AND VERY LARGE L.R. WITH SOUTH WALL MAINLY GLASS. A LOVELY COMFORTABLE SELF-SUPPORTING HOME. $135,000.
6418 SOOKE ROAD — A 3-ACRE FOREST OF CEDARS WITH A DELIGHTFUL 2-B.R. HOME. FUTURE SUBDIVISION POTENTIAL. $75,000.
DESMOND HOLMES
384-8124 or 478-1227

SAANICH PENINSULA WATERFRONT

1. A two storey Colonial style home about 2400 sq. ft. 133' Waterfront. About .78 of an acre. All tide dock. Seclusion. Price: $159,000.00 (open to offers).
2. A Comfortable 1900 sq. ft. two level home 100' waterfront. About .67 of an acre. Beautifully treed. Price: $98,500.00.
3. Acreage: 2.82 and 2.25 acres both with their own 25' access to the waterfront on the south end of Coles Bay. Price: $54,500 and $52,500 with attractive terms.
4. Available soon a unique home set on about one acre of desirable property.

Further information with PETER NASH at 598-3321.

JACK MEARS OAK BAY REALTY LTD.

SEABOARD PROPERTIES LTD.
7173 WEST SAANICH RD.
BRENTWOOD BAY 652-1141

$98,500 GREAT DOCK

5-YEAR-OLD HOME, 54'x12'6" FLOATING DOCK. SWIMMING FISHING, BOATING. PANORAMIC SEAVIEWS FROM TERRACE. Exclusive, Tom Evans 652-2620.

ARDMORE ARISTOCRAT

This unique waterfront property consisting of two homes on adjoining lots has to be one of the finest investments one can find in the Saanich Peninsula today. Main home provides quality accommodation with extra rooms for entertaining. Separate cottage has real charm with its granite fireplace, plus sunroom and two bedrooms. Both homes are positioned to allow for the finest of sea and mountain views, with easy access to beautiful beaches. Offered for only the discriminating buyer at $295,000. M.L.S. No. 16870.
385-7721 Dale Briggs 592-3978
GARDNER REALTY LTD.

10 MILE POINT WATERFRONT

Luxurious waterfront home with over 2,000 sq. ft. of living area on main floor, beautiful 41 ft. living-dining room with stunning floor to ceiling fireplace. Spectacular seaviews from full picture windows. 3 bedrooms, 2½ bathrooms and many extra features to delight you. Situated on nearly ½ acre of completely fenced private garden, planned for minimum upkeep. Offered at $199,500. EXCLUSIVE TO:
ROSELLE JACKSON
388-4271 598-1093

J. H. WHITTOME and CO. LTD.

QUALICUM BEACH AREA, lovely waterfront home, level beach, goes to Realtors in June. $94,500. 757-8745.

258 CONDOMINIUMS and TOWNHOUSES

DO YOU PLAY BRIDGE?

Every week there is a Bridge night in the Community Lounge or maybe you prefer the large workshop facilities to pursue your favourite hobby. Start the day in the exercise room and follow up with a swim, massage or sauna. All these facilities and more are available with the purchase of the spacious 2 bedroom home. Please call for more information about MLS 16227. Offers to $45,900.
595-5171 TONY BROGAN 388-6275
(Pager 2471)
595-5171 JOHNNY HAYDEN 388-6275
(Pager 2426)
CANADA TRUST

FAIRFIELD

New on the market, this condominium enjoys a choice situation in a small building, isolated corner suite of 2 bedroom (huge master with ensuite and dressing room), kitchen with 4 appliances and surrounded by a profusion of shrubs and flowers that give a feeling of absolute privacy, make this one you won't want to miss.
595-5171 RICK KALLSTROM
CANADA TRUST

CLOSE IN

All the features you're likely to find in a condominium are right here: 3 bedrooms, lots of room, galley kitchen with 4 appliances, balcony garden, closets to spare and a building with facilities too numerous to mention. Call on this MLS 16309.
595-5171 RICK KALLSTROM
CANADA TRUST

3 BEDROOMS $44,000

This 6-month old condominium offers luxury living with the accent on convenience. You won't believe the extras involved. Phone me for information on this new MLS. Chris Greig 386-6164 or 479-7995.
CASTLE PROPERTIES LTD.

3 BEDROOM
CORNER SUITE
1177 sq. ft. corner suite, extra bright. Large living room, dining room with kitchen with stove and fridge included. Extra large balcony with sothern exposure. Large 7x7 storage room in suite. ½ block to shopping centre and 1 block to rec. centre. Just listed at $42,500.
385-7721 Kent Macleod 595-4273
GARDNER REALTY LTD.

OAK BAY

Sweeping ocean views from the LR and DR of this 2 BR Co-op. Bright kitchen with it's own window and ocean views from each bedroom. Low assessments. For more information call: ADELLA ZARFT 478-9607 or 592-2431 Lansdowne Properties Ltd.

ONE BEDROOM CONDOMINIUM LOCATED CLOSE TO NEW SHOPPING AREA IN JAMES BAY: VACANT: FRESHLY DECORATED: 1975 GROSS TAXES ONLY $291.95; MAINTENANCE INCLUDING HEAT ONLY $39.08 MONTH. TO VIEW THIS MLS 17318 PHONE FRANK BEAMISH REALTY 385-5113 or 592-2120.

SPACIOUS 2-BEDROOM, ground floor, corner suite. Extra large living room, adjoined landscaped 47x11 patio, beautifully located with privacy. 1½ bathrooms, fridge, stove, dishwasher, sauna, pool and swirl pool, plus other amenities. From owner. $47,500. 479-8438.

NO. 101, 1680 POPLAR STREET one bedroom, $32,500. No. 5, 477 Lampson Street, 3 bedrooms, $33,500. Information phone 592-3461, 658-5162.

NEAR WOODWARDS. GROUND floor. Excellent value for this pleasant 2-bedroom, 1½ baths. $35,500. 386-7925.

258 CONDOMINIUMS and TOWNHOUSES

KNOWLES REALTY LTD

FAIRFIELD CLOSE TO SEA

Within walking distance to Bus and Shops. This well kept 2 - bedroom Condominium is situated on Beautiful Treed property with some views. Rooftop Garden, covered parking and large Balcony are offered for your convenience. Asking $46,900. MLS. To view call:
Kris Gudjonsson
384-8101 res.: 595-3022

EXPERIENCE COUNTS . . .

Like the experience of the builders who constructed this charming, custom built, brick and siding, "Tudor style" TOWNHOUSE in Oak Bay. Offering living room with dining room in-line. All elec cabinet kitchen. Utility room. W-W throughout, 2 bedrooms, 1½ baths. Your own, completely fenced in PATIO on the front, offering complete privacy and seclusion. The back door opens onto an enclosed, charmingly laid out courtyard, with parking beyond. Close to all amenities and at a price that's hard to beat. YES, only $55,500. For further information, or to view, please call:
384-8101
Kris Gudjonsson
Res. 595-3022

Green Acres

HENDERSON REALTY
385-9741

CONDOMINIUM BARGAINS

HILLSIDE AREA — Cute, quiet, studio apartment, double pane windows. Terrific buy at $19,900. Financing available. MLS.
BILL McCARTER 592-3970
Or
BOB GIBSON 658-5153

TOWN HOUSE

An unusually attractive townhouse with 3 good bdrms. (master 14x10.3), one and a half baths, and a genuine antique Franklin stove fireplace in the living rm. There is over 1300 sq. ft. of comfortable family living space in this unit, plus a big patio and best of all a safe quiet area for children to play. Wonderful cupboards and storage space and low maintenance and heating costs make this a sure bargain at $49,900. Flexible finance. View by appointment.
CALL: H. GOLBY 592-5730
OR: O. WHITE 592-7220

ESQUIMALT DISTRICT

Three-bedroom condominium on 2 levels. Excellent accommodation, easily financed. Try your offer on the asking price of $40,900. Call:
J. G. McCORMACK 592-6214
C. W. ARNOLD 592-6454

ROYAL WOODS LUXURY

This unique studio 1-bedroom condominium has it all. W-W, dishwasher, pool, tennis, billiards, lounges, library. A great location and a great price at only $33,900.
DAVE RANSON
385-9741 479-4997

WEMBLEY MANOR

1665 OAK BAY AVE.
OPEN TO VIEW
MON.-SAT. 1:30-4:30
Suites with pleasant views, sunny exposures. From $40,000 to $53,000.

WALTHAM HOUSE

1101 HILDA ST.
OPEN TO VIEW
MON. - SAT. 1:30-4:30
Bright spacious 2 bdrm. suites close to all amenities from $41,500.

EAST PARK

1050 PARK BOULEVARD
OPEN TO VIEW
MON. - SAT. 1:30-4:30
Prestige 2-bd

Deaths and funerals

258 CONDOMINIUMS and TOWNHOUSES

ROCKLAND AVE. TOP FLOOR CORNER "CHELMSFORD MANOR"

Bright fourth floor corner unit with two bedrooms and bathroom and a half. Six months old and only eighteen units in the complex. Hobby room and workshop. Continuous self clean range and frost free refrigerator are included. $46,900. M.L.S. 16834.
BRENT D. EWING
388-6424 (Off.) 658-5661 (Res.)

BEACH DRIVE $51,000

Deluxe 1-bedroom, top floor condominium suite in concrete building with some sea view on Beach Drive close to Marina and Golf Course. Beautifully decorated. Swirlpool, sauna and workshop. This is a rare opportunity, so call now for an appointment to view.
DAVID BILLINGHAM
388-6424

ROYAL WOODS $49,500

Over 1150 sq. ft. in this top floor suite makes this one of the best buys on today's market. In the main area of the suite there's a large living room, bedroom and den and upstairs another bedroom and television room. Add a pool, sauna, games room, library and an excellent mortgage and you've got it all.
DAVID BILLINGHAM
388-6424
BAYSHORE REALTY LTD.
1006 FORT STREET

SOUTHPORT ESQUIMALT PANORAMIC VIEW

Of Olympic Mountains, Juan de Fuca Strait and Inner Harbour. OWNER MUST SELL this almost new 2-bedroom suite with 1½ baths. Carefree living in family-sized kitchen with harvest gold CC stove, FF fridge and dishwasher. Spacious living room and dining room. Security underground parking and many extra features. For an appointment to view call: MLS.
386-6797 ARNOLD MARR 477-6233

DELUXE 1-BEDROOM AND DEN ONLY $35,900

This fine condominium was purchased for the personal use of an Alberta resident. Circumstances have made it inpossible to move to Victoria and a decision has been reluctantly made to sell it. It consists of 1 large bedroom plus den. Living room luxuriously carpeted. Lots of cupboards, kitchen complete with fridge, range and dishwasher. Substantial low interest mortgage. Exclusive with:
386-6796 John Bunyan 383-7777
WESTMONT REALTY
920 Hillside
386-6796

THE SAVOY
777 Blanshard at McLure

Beautifully designed steel and concrete building with neighbors like the Empress, Executive House and Chateau Victoria. Sauna, swirlpool and exercise room, plus many quality extras. Three prestige suites still available. THESE ARE NEW APARTMENT HOMES, NOT RESALES.
OPEN HOUSE DAILY
10 a.m.-4 p.m.
(Except Sunday)
Call 383-1821
Park Pacific
Investments Ltd.
383-4124 anytime

JACK MEARS OAK BAY REALTY LTD.
"The Professional People"
2194 OAK BAY 598-3321
3618 SHELBOURNE 598-3344
OPEN HOUSE
SAT. MAY 22, 1976
NO. 302-1148 GOODWIN
2:00 to 4:00
A chance to move to a most desirable part of Oak Bay. 2 bedrooms, 2 bathrooms in a roomy tastefully decorated suite having sea glimpses. Adult oriented — underground parking. A delightful condominium. Price $63,500. MLS 17266. In attendance: KEN PORTER at 598-3344.

Century 21
REAL ESTATE
PRINCIPAL PROPERTIES
4088 SHELBOURNE
477-9514

OPEN HOUSE
MON.-SAT., 1:30-4:30
LADY ALEXANDRA
137 BUSHBY ST.
8 units left all 2 B.R. deluxe, ocean view condominiums, priced from $52,000. For further details phone 477-9514.

NEAR UVIC 3 BR., $55,900

Townhouse with over 1300 sq. ft. of finished luxury living area, full basement (RI). LR with fireplace and balcony off master bedroom. Sauna and swimming pool. To view, call: GERRY FINNIGAN 383-4739 or 592-2431 Lansdowne Properties MLS. 16444.

$42,900

Spacious 2 bedrooms with en suite off main bedroom, total of 1080 sq. ft. on top floor of 1½-year-old condominium building. This is the buy you have been looking for. Call LARRY LINEHAM, 386-2955 or 595-0134, and ask about extras included in this low price. Century 21 Mayfair Realty.

OWNER OAK BAY
Near Marina, beautiful 2 bedroom apartment in park-like setting, $48,500. Adults, no agents please. 598-7127.

263 GARAGES FOR SALE, RENT OR WANTED

AUTOMOTIVE AND BOAT STORage, month to month, $30. Heated, indoors. 382-5138.

WANTED: TO RENT GARAGE to store vintage car. 595-2447.

WANTED TO RENT GARAGE OR shed for workshop. 592-1306.

265 HOUSES WANTED TO BUY

CASH FOR YOUR HOME
Investor needs Property for rental purposes. Will pay up to $50,000 cash for quick decision. Call Chris Greig, 386-6164 or 479-7995 (evenings), Castle Properties.

FROM COQUITLAM
Wanted nice home, one or more acres, up to $90,000 cash. Ben Greig 386-6164 or 598-3105.
CASTLE PROPERTIES LTD.

265 HOUSES WANTED TO BUY

WANTED IMMEDIATELY
Top quality condominium or Town House must be spacious and in prime location. Complete and accurate statement of expenses and taxes mandatory. Please call JIM WALTERS 656-3253 or 384-8001, The Royal Trust Co.

WANTED — URGENT
HAMPTON SCHOOL AREA
Young family need to purchase home with 3 bedrooms up or 2 up, one down in Hampton School Area. Prefer end of June possession. Price range to low or mid 50's. If you're thinking of selling in the area, give me a call:
MARILYN MOORE
386-2911 or 478-2482
Homefinders, Wall & Redekop

OAK BAY FAIRFIELD
I have purchasers looking for 2-3 bedroom houses in the $50,000-$80,000 range. If you are thinking of selling, please call:
DAVID BILLINGHAM
388-6424 (Off.) 598-1177 (Res.)
BAYSHORE REALTY LTD.
1006 FORT STREET

YOUNGER COUPLE
Are looking for a solid 2 Bedroom home in the Greater Victoria area up to $45,000. Also required — A duplex Zoned lot up to $35,000 a basically sound home in need of interior renovation around $40,000-$45,000. And revenue property showing a reasonable return up to $110,000. If you can help call Tom Raig at 386-6164 or 385-1606.
CASTLE PROPERTIES

TOWNHOUSE or CONDOMINIUM
I have a retired couple who have listed their house and want to buy a 2 or 3 BR unit in any nice area, up to $55,000. GLENN NICHOLLS 598-7689 or 592-2431. Lansdowne Properties.

WANTED 2 BR. FAIRFIELD OR OAK BAY
Older home in good repair on concrete foundation. Up to $85,000. Call GERRY FINNIGAN 383-4739 or 592-2431. Lansdowne Properties.

RETIREE FROM ONTARIO
Wants a 2-bedroom home in quiet area with or without basement depending on layout. Urgent. Call Chris Greig, 386-6164 or 479-7995. Castle Properties.

CASH FOR YOUR HOME
Investor will pay spot cash for any home, any area, up to $45,000. Call GLENN NICHOLLS, 592-2431 or 598-7689 (24 hrs.) Lansdowne Properties Ltd.

WE WILL BUY YOUR HOUSE
for cash if it is suitable for rental. Please contract the Sales Supervisor of Homefinders, Wall and Redekop
386-2911

ALL CASH
Young investor will pay cash for home in need of renovation. Will consider anything up to $50,000. Lyle Marrington, Castle Properties Limited, 386-6164 or 385-0302.

CASH BUYERS
For 2- or 3-bedroom home with basement preferred. Two purchasers want newer homes close in. Phone VICTOR WONG, 385-2458, Byron Price and Associates Ltd.

PRIVATE PARTY
Requires older home, any shape, will buy for cash. 652-1562.

268 LISTINGS WANTED

SHAWNIGAN REALTY LTD.
Shawnigan Lake 743-5311
LIST YOUR SHAWNIGAN, COBBLE HILL OR MILL BAY PROPERTY with
743-5311 JOHN ETTEMA 743-2607
743-5331 MARIE MALBON 743-5145
Call Collect Anytime

MISTER HOMEOWNER MAY WE HELP YOU?
Are you thinking of selling your home? I have buyers who are looking for homes in all price brackets. I may have a purchaser for your home. Call me today for an evaluation of your home and let me go to work to find a buyer. Get action now — call:
KEITH LECKIE
477-0191 598-1667
Royal Trust
Real Estate Dept.

WANTED
1 to 2-acre lot in Metchosin-Sooke area. Must have water, mountain views. $20,000 to $30,000. Also wanted: Listings in Fairfield-Oak Bay area. Call DEL WILLIAMS anytime. Bus. 386-6331, Res. 385-9855.

3½% COMMISSION
WHY PAY MORE?
DIAL REALTY 656-3907

LISTINGS WANTED BY EXPERIenced salesman. A. Cohen 386-7721. Investors Syndicate Realty.

270 EXCHANGE REAL ESTATE

MOVING TO VANCOUVER? Ranch style home in Coquitlam on view lot. 1500 square feet with same in basement. Fully finished. 2 baths plus en suite. Double carport, huge sundeck. Value, $79,000. Will trade for a home in Victoria area. Contact J. Fisher, 662 Pembroke Ave., Coquitlam. 939-2053.

16.5 ACRES LOCATED OFF MAlahat Drive. South of Shawnigan Lake cut-off. Value $60,000. Wish to exchange for house Victoria area. 478-4932 after 7 p.m.

271 LOTS FOR SALE

LOTS
Level lot in area of nice homes clos eto Whiffen Spit. Water and power. 80x130. Duplex could be built.
478-5561 384-9267 (24 hrs.)
OLIVE WEBBER
BLOCK BROS. REALTY LTD.

BUILDING LOT
.9 ac. level with drilled well. $39,900. MLS. 15743.
595-2904 THE ZIEGLERS 592-1768
595-5171
CANADA TRUST

SECLUSION
2½ ACRES OF TREES. SOME VIEWS. CITY WATER. 16 MINUTES TO VICTORIA. PRICED NOW AT ONLY $32,000. MLS KEN WALTERS. SWINERTON, STEWART CLARK LTD. 385-2481.

VIEW LOT
High Rocky landscaped lot overlooking Portage Inlet and Olympic Mountains, $28,500. MRS. McKEAGE 479-5868 or CENTURY 21, Island Pacific Realty Ltd., 388-6231.

CITY BLDG LOT 60X102.6-LOCATed on McGregor in the Fort Rockland area. Asking $29,500. New M.L.S. 17267. GRAE LANGSTON 386-8596. CENTURY 21, Island Pacific Realty 388-6231.

12 PRIME GORDON HEAD LOTS off Tyndall. 6,000-7,500 sq. ft. Will build to your plan or ours. For information contact. Sheffield Construction Ltd. 658-1112 or 598-4371 anytime.

CHOICE 80X160 LOT IN SHAWnigan Estates, ready for building, $16,500. 388-6592.

DUNCAN LOT, NEW SUBdivision, ready to build. Phone after 6 p.m., 595-6589.

SOOKE. SECLUDED TREED lots on new road. 2-3 acres, from $25,000. 642-5508, 642-4186.

BROADMEAD
View lot, 4696 Hillwood, $42,900 firm. 598-4462.

LARGE LOT FOR SALE, RAINville Rd., Langford. $22,500. 478-4663 or 478-0822.

2 ACRE LOT ON WATER. OFF Happy Valley Rd. Try $4,900 down. $27,900. 652-2401, 652-5852.

271 LOTS FOR SALE

KNOWLES REALTY LTD.
ATTENTION BUILDERS
ONLY 3 LOTS
AVAILABLE
off Majestic Drive. Approximate size 60'x100'. Priced from $29,800 to $30,300, 10 per cent down. FULLY SERVICED. To obtain further details call: 384-8101 or:
Greta Hofmeister 592-6372
Kris Gudjonsson 595-3022
Joe Percival 595-6340
Bill Knowles 656-3779

LOOKING FOR A LOT WITH A SEA VIEW?
Drive out Pat Bay Highway and turn right on Amity Drive, then turn left on Bexley. This nice sized lot (approximately ½ acre) is situated 3 lots from the corner. Completed homes on Bexley are in the $80,000 bracket so at the asking price of $34,000, it's an excellent investment. Look for our signs and look it over, then give us a call:
TOM McCLUSKEY
595-5171 386-7320
GODFREY WALLS
595-5171 656-4891
CANADA TRUST
595-5171

CORDOVA BAY
2 building lots near The Village (48'x146'). Perc tested and soon ready to build on. Nice quiet secluded area. Asking $26,900.
386-7521 TOVE BARLOW 477-9859

LAKE COWICHAN
2½ delightful wooded acres, only a few hundred yards from the Lake. Suitable for a hideaway, only 1 hour from Victoria. Asking $19,500.
386-7521 TOVE BARLOW 477-9859
BOORMAN INVESTMENT CO., LTD.
1111 Government St.

BUILDERS — INVESTORS
Strategic location, close to everything. Zoned for 24-unit apartment building. Ready to start within 30 days. Call
J. BLODGETT, 656-5653
CENTURY 21
J. D. BOSDET LTD.
120 - 727 Johnson Street, 386-3128

GORDON HEAD RACQUET CLUB
Sun patio of fully equipped kitchen. Spacious living room with fireplace, dining area. 3 bedrooms, master with walk-in closet and private balcony. 2 bathrooms. Workshop. R-1 recreation room. Fenced front yard. $54,500.
RESIDENCE OFFICE
598-1420 TED WALFORD 477-1841
BLOCK BROS. REALTY LTD.

ALMOST WATERFRONT
1 acre treed lot with view overlooking the straits on blacktop, hydro, phone and piped water in Sheringham Estates. Ideal for retirement home or recreational cottage. Area has homes from $35,000 to $100,000. 13 miles from Sooke. Adjacent to 160 acre provincial park with beautiful sand beaches. Asking $16,900. A 1.94 acre lot nearly adjacent, asking $27,900. Easy bank financing available. 658-5479.

NEW LOTS
6000 TO 9000 SQ. FT.
Let Kasapi Construction build your new home on your choise of fully serviced lots in a new Gordon Head sub-division. Plans available and complete service provided from estimate to finishing touches.
KASAPI CONSTRUCTION CO. LTD.
386-6191

Lot No. 33 off Edgelow Rd. in new subdivision. Fully serviced for immediate construction of single family residence. Full price $30,500. SANDY CRAWFORD 477-0141 or 477-1561.

Canada Permanent Trust Company
Lots—from $26,900
ARLENE PLACE
(OFF McKENZIE AT CAREY)
Fully serviced, new subdivision adjoining Colquitz Park Development, Olympic views. Phone to: ARLENE DEVELOPMENTS LTD.
479-2855

WATERVIEW
Large corner lot at Turgoose Point in Central Saanich. Fully serviced and ready to build. Price reduced to $28,500 for quick sale. Call LYNN HOLMES, 477-5615 or B. A. Realty Ltd. 385-1431.

3 AC. WATERVIEW
Two 2-bedroom homes, rentable. $64,500. MLS 1-966.
THE ZIEGLERS
595-2904 592-1768
CANADA TRUST
595-5171

MUST SELL
Large lot 62x130, Cordova Bay area. Ready to build, Municipal water on lot. $31,890. Call 658-5757 evenings. 658-5558 days.

273 PROPERTY FOR SALE

MOTEL ZONED
Approximately 20,000 sq. ft. with bungalow. Colwood possible. Rezoning for Townhouses, etc. Price $90,000. ML 16410. Call R. KEELING, 388-6231. CENTURY 21, Island Pacific Realty.

10 TO 12 ACRES
At Sheringham Point, just 12 miles past Sooke Village. Many beautiful building sites, some seaviews. Asking $35,000.00. Try your offer. Call: PETER BARDON 592-2431 Lansdowne Properties.

SERVICE 2.8 ACRES — SOME sea and lake view. Full price $22,000. 537-9381.

VALUABLE PROPERTY IN Brentwood Bay, Victoria Press Box 343.

274 PROPERTY WANTED

WE HAVE A DESPERATE small developer who threatens us with dire consequences if we don't come up with some property in ANY district suitable for Town Houses, Condominiums or Single family dwelling before he loses his work crew! CAN YOU HELP US?
DEAN ELLIOTT or
PHIL SIMPSON
386-7521 anytime
BOORMAN INVESTMENT CO., LTD.
1111 Government St.

ALL CASH
We will pay you cash for one lot or more, suitable for building; or acreage of any size in Victoria area, suitable for development. Phone now, Kasapi Construction, 386-6191.

LAND OWNERS
Engineered Homes — a major builder-developer will pay cash for subdividable residential acreage in Saanich and Central Saanich. Property must yield 20 or more lots. Broker listings invited. 385-6211.

MAJOR BUILDER WILL PAY all cash for 20 to 30 single family residential lots in Gordon Head area. Building permits must be obtainable by July 1st. Responsible principals contact Mr. Sinclair at 477-9370.

CASH
For any vacant land or lots — residential, commercial anywhere in Greater Victoria area. Call JIM RANSON, Westgate Rlty. 388-9941.

BY OWNER
PRIVATE PARTY HAS "ALL Cash" for reasonably priced building lot in Saanich. 658-8131.

280 ACREAGE FOR SALE AND WANTED

Required in the Sooke Area, up to 15 acres of good land. Will pay all cash. Call at once to
P. G. JACKSON LIMITED
1070 Douglas Street 388-9102

280 ACREAGE FOR SALE AND WANTED

SINCE 1887
Pemberton, Holmes Ltd.
1000 Government St.

For the wealthier person, a 17½ ACRE piece in Metchosin
A good deal of timber and some pasture land. Would make an excellent investment — trees grow in size and value — and a wonderfully secluded home site with good views. $121,000.
DESMOND HOLMES
384-8124 or 478-1227

7.6 WOODED ACRES SHERINGHAM POINT RD.
The vendor has started to clear the building site on this gently rising acreage to take advantage of the views of the Straits and Olympic Mts. 431 ft. of road frontage on phone and power. Water should be no problem here. If you want quiet seclusion come out and view this new MLS listing with me. Call anytime. Bill Kozak 386-6164 or 642-3404.
CASTLE PROPERTIES LTD.

WEST SAANICH PENINSULA
Two beautiful acres (2.82 and 2.25 acres) being offered at only $54,500 and $52,500 with excellent terms available.
These properties include 25' waterfrontage on Coles Bay. The beach private and Saanich Inlet offers excellent swimming, boating and fishing.
There are several building sites, drilled wells and road access.
These special properties are being offered by PETER NASH at 598-3321 or 592-3474.
JACK MEARS
OAK BAY REALTY LTD.

A RARE FIND
APPROX. 2.4 ACS.
DURANCE RD.
½ MI. W. OF WALLACE
Lovely view, trees, seclusion
SALESMAN ON SITE
FRI. 6-8 P.M.
SAT. 1-5 P.M.
(unless raining)
Those who want quiet rural living should see this property
J. C. BAXTER 386-7545
ISLAND HOMES LTD.

34 ACRES
—Near level land; Parksville
—Timber; fir, cedar, hemlock
—Operating sawmill and cottages
—1100' highway frontage
—Equipment and diesel power unit
—Some arable land and spring water
—F.P. $110,000. Try $40,000 down.
Excl. agent BOB CARTER
598-6143
Or Johnston and Co. Ltd. 385-2471

$15,500
1 acre, paved roads, hydro, water. 12 miles past Sooke. Call. PHYLLIS COUTTS at 598-3344.

ACREAGE
In Manitoba. 163 acres, $6,600. Please call: PHYLLIS COUTTS at 598-3344.
JACK MEARS
OAK BAY REALTY LTD.

10 ACRES — HIGHLANDS
Take a look at this well-treed property on cul-de-sac with stream running through property for that secluded homesite in 7-mile circle. Asking $40,000 with terms or what have you to trade.
DAVID BILLINGHAM 598-1177
BAYSHORE REALTY LTD.
388-6424

160 ACRES, $17,500 FULL PRICE. The S.E. ¼ of district lot 7961, located 10 miles north west of Prince George, in the Chief lake area. This beautiful old homestead is level to gently rolling, suitable to clear and plant hay or pasture. Good moose hunting. An excellent investment at only $17,500 cash. For full information write owner, P.O. Box 86, Victoria, B.C.

3 AC. WATERVIEW
Two 2-bedroom homes, rentable. $64,500. MLS 1-966.
THE ZIEGLERS
595-2904 592-1768
CANADA TRUST
595-5171

3.1 ACRES SOOKE $28,900
325' stream frontage. Salmon and trout. Treed. Rough terrain. Dead-end road. Bob Garside, Canada Trust, 595-5171.

DUNCAN 4.23 ACRES
Hottest deal in town for $21,900. Low down payment on this well treed acreage ideal for mobile home or hobby farm. Ben Greig 386-6164 or 598-3105 Castle Properties Ltd.

5 ACRES WATERFRONT
25-mile drive from downtown Victoria. Comfortable 1-bedroom home with slide doors to sundeck, gentle access to beach, boat and swim float. Timber value approx. $10,000. Full price $68,000. For details please call DAR GARSIDE 384-8001. The Royal Trust Co.

EAST SOOKE
136 acres of secluded nicely wooded land surrounded by Park with access off the East Sooke Road. A terrific holding property priced at $136,000. Exclusive. Financial Survey Limited, M. E. Braithewaite, 384-9305, RES. 592-0638.

COBBLE HILL
22.4 acres lovely treed acreage priced to sell at $62,900 with low down payment or vendor will accept trades. Ben Greig 386-6164 or 598-3105.
CASTLE PROPERTIES LTD.

ACREAGE
5-Acres Duncan adjoining Cowichan Golf Course, $52,900. For more information call Irene Dalziel 386-6164 or 386-6164.
CASTLE PROPERTIES LTD.

SOOKE
7 acres, 350 feet of road frontage, high sloping, treed with rock outcropings, $38,500, cash. Chuck James, 386-3585, res. 477-8134. Victoria Realty Ltd.

PROSPECT LAKE AREA
2.3 acres, quiet dead end road, native trees, rock outcroppings, requires well, $44,000. Has approximately $12,000 financing at 10 per cent, 595-1871.

WANTED TO LEASE VACANT building lot or large property in Capital Region Area. Reply Post Office Box 904, Victoria.

160 ACRES, SHAWNIGAN, MILL Bay area, will divide in half, sawmill available. Call after 5 p.m. 743-2830.

285 UP-ISLAND PROPERTIES

CAMPBELL RIVER
Cozy 900 sq. ft. 2 bedroom non-basement home on 1 acre of treed privacy, close to ocean, beamed ceilings, electric heat, very attractively finished, workshop and garage. Numerous fruit trees. On city water and sewer. $39,500. Phone owner after 5 p.m. 923-6170.

BUCCANEER BEACH NEAR Bowser, lot 10, on Moore's Drive. One block from beach. Approximately ½ acre. $9,500. 383-4023 after 5 p.m.

LOT, 80X154, NANAIMO, IN NEW home section, near Diver Lake. $15,000. Owner, 478-0132 after 6 p.m.

EAGLE REALTY LTD.
Box 1060, Parksville, B.C.
Telephone 248-6191

FOR SALE — COURTENAY, 1.65 acres treed on piped water. 479-6135.

BUILDING LOT COWICHAN BAY Water and sewer — seaview. Phone 748-1546.

285 UP-ISLAND PROPERTIES

Sell or Lease
By Owner Direct
BEAUTIFUL QUALICUM BEACH OPEN HOUSE
SAT. MAY 22—MON. MAY 24
2:00-4:30 p.m.
160 W. CRESCENT RD.
Outstanding 2 yr. old 2100 sq. ft. home with superb view of Georgia Straits. Professionally landscaped property in Qualicum's most exclusive residential area, directly across from Golf Course. 3 or 4 bdrms. den; dining rm., 2 full baths, wine cellar, large living rm (15x23) with O.F.P. and family rm. with bar-sink and O.F.P. Astonishing array of modern built-in features, including over-sized Jacuzzi jet swirlpool bath, Jenn-Air indoor B.B.Q., automatic Central vacuuming system, luxurious, w-w carpet throughout, thermo-pane windows and special electronic air-filtering system. Appraised price $92,500. For further information, contact 752-9171 (Qualicum Beach).

Look—Open House Qualicum Beach Saturday, May 22, 1976 — 1:30-4:30
1. 226 — 6th Ave. — $49,500. 3 bedrooms — 1350 sq. ft.
2. 9 — Surfside — $68,500. 365' view. A step to level beach. 3 bed. 1½ b.r. dining room.
3. 240 Elizabeth — $67,500. View and beautiful garden backing on golf course. 2 bedrooms, basement, 3 bay garage.
4. 538 Beach — $110,000. View— Custom executive home — full basement and across from golf course.

For any details call 248-6115.
Block Bros. Parksville

DEVELOPERS
DUNCAN
Sewer amendment just passed 3rd reading on this 7½ acres. Zoned R-2, proposed multiple. Looks like building in just 6 months. $115,000 and vendor will carry 2-3. MLS. 16801.
BRIAN RIPLEY 598-3321.
JACK MEARS
OAK BAY REALTY LTD.

20 ACRES PARKSVILLE
Treed level parcel, paved road, hydro and fine stand of trees-near Englishmans River Falls. $60,000. See it this weekend. Plans at the office.
JACK BETTS 477-4042
Johncton and Co. Ltd. 385-2471

BY OWNER IN NANAIMO, 2442 sq. ft. of gracious living area. 4 miles north of Nanaimo, close to Golf Course, shopping mall, public transportation. Within walking distance to Junior Secondary and Elementary Schools. 4 bedrooms, 1½ bathrooms, large living room and family room. Only $64,900. Please phone 112-758-6473.

COURTENAY RIVERFRONT
Approx. 27 acres mostly treed with maples and evergreens. Live in the 3 BR cottage while you build your dream home in a private setting with fabulous view of mountains. A choice property well priced at $72,500. Phone or write David Hansen. 338-8959 or 334-4424. LMS Homes Ltd., Courtenay, B.C.

LOG HOME
Almost completed, 1,900 sq. ft. 2-storey log home. One acre, Cobble Hill. 4-bedroom, verandahs, knotty pine cabinets, old red brick heatilator fireplace, electric heat, garage workshop, garden area. $68,500. 743-5441.

pearson REALTY LTD
BOX 399, PARKSVILLE, B.C.
248-3216 752-6964

290 FARMS FOR SALE AND WANTED

DEEP COVE FARM, 9½ ACRES, access from 11060 West Saanich Road and Clayton Road, level pasture, orchard and landscaped garden. 1,600 sq. ft. rancher, 3 bedrooms, living room, dining room, granite fireplace, automatic oil heat, large sundecks. Self-contained guest cottage, double garage, workshop with heavy wiring, sauna, greenhouse, barn and hay loft for 20 head of cattle. Various farm outbuildings, fully fenced and cross fenced, city water, irrigation pond, and well water. Adjoining 20 acre pasture could be leased: $152,000. Financing available. Phone 656-2602 after 4 p.m.

MONEY-MAKER
In Central Saanich this 4.81 acre organic fruit farm has been operated successfully for sixteen years and now must be sold because of ill health. Asking $129,500.
J. McCormack 592-6214 C. Arnold 592-6454

FOR RENT IMMEDIATELY, house and stables on 8 acres, call 656-6704 after 6.

293 GULF ISLAND PROPERTIES

SINCE 1887
Pemberton, Holmes Ltd.
1000 Government St.

SATURNA ISLAND WATERFRONT, FACING SOUTH, AN ACRE OF LAND AND COTTAGE. A $14,000 CASH PLUS $10,000 MORTGAGE THIS IS A TOP CLASS BUY FOR THE YOUNG AT HEART, SINGLY OR IN PARTNERSHIP.
DESMOND HOLMES
384-8124 or 478-1227

RUXTON ISLAND MUDGE ISLAND
A short boat ride from Sidney to these beautiful islands of the De Courcey group. Sparkling waterfront lots from $1,800 down and $165 per month at 10½ per cent interest! Shellfish galore, beachcombing, privacy and peace. Waterfront starts at $12,900. Inside acreage $5,500. For information phone or write Glen Galloway, personally, at Nanaimo Realty Co. Ltd., Box 518, Nanaimo, B.C. at 754-2311 or eves. 758-5537 collect.

PLUMB CONSTRUCTION
Building in the Gulf Islands, May-October, Victoria 595-4239, Vancouver 926-9565.

MAIN ISLAND
Beautiful view property almost ½ acre. Bayview Drive. 2 bedroom cottage. 592-9860.

FOR SALE: WATERFRONT lease on Lasquett Island. Victoria Press, Box 264.

294 MAINLAND AND OUT OF PROVINCE PROPERTIES

MOVING TO EDMONTON?
OWNER OFFERING IMMEDIATE POSSESSION on 1200 sq. ft. Bi-level. Features 3 bedrooms, 1½ bath, living room, dining room, and kitchen with built-in appliances. Asking price $72,900. Call 475-5226 or view at 5517-145 A Avenue.

SUNNY SUNLAND, SEQUIM, Washington. Contemporary, on golf course, $98,400. Ranch Realty, Route No. 6, Box 126, Sequim, Washington, 98382, or call 206-683-3396.

66.6 ACRES, 2½ MILES SOUTH of Lillooet, B.C. Plenty of timber and natural spring on property. Asking $60,000. For information call 754-2782 Nanaimo after 6 p.m.

66.6 ACRES, 2½ MILES SOUTH of Lillooet, B.C. Plenty of timber and natural spring on property. Asking $60,000. For information call 754-2782 Nanaimo after 6 p.m.

305 DEATHS and FUNERALS

CAMPBELL — Lucy Eva Campbell, formerly Lucy Eva Adams of Inglis and Winnipeg, Manitoba, at Gorge Road Hospital, Victoria, B.C., on Monday, 17th of May, 1976. Mrs. Campbell was predeceased by her husband Alastair in 1971 and is survived by her family, Kathryn Jean Campbell of Victoria and Grace Lea and Rowland Claydon of Winnipeg.
A private family service was held May 19 (flowers gratefully declined). Funeral arrangements by McCall Bros., Victoria, B.C.

CORRINS — Margaret Mabel Corrins (nee Pinnington) age 53 years, on Thursday, May 13, 1976 at Aldergrove, B.C., as result of an accident. She leaves to mourn her loss her mother Mrs. Alice Pinnington, Victoria; sisters: Olga Hurley of Sault Ste. Marie; Ont. and Doris Darlison; and brother, Stanley Pinnington of Victoria. Predeceased by her brother George in 1962.
Memorial Service was held on May 17 in North Vancouver.

HUGHES — Frederick R., of Victoria, formerly of Vancouver, B.C., suddenly at Victoria General Hospital on May 18, 1976 in his 77th year. Survived by his wife, Winifred; two sons: Robert (N. Vanc.) and Trevor, (Victoria); eight grandchildren and one great grandchild.
Memorial Services will be held Friday, May 21 at 3:45 p.m. in the Chapel of First Memorial, 4725 Falaise Dr., Victoria. Interment. Flowers gratefully declined. Arrangements through First Memorial Services Ltd.

JEFFREY—William Bannerman Ewart, on May 18, 1976, in Victoria, after a short illness. Born May 6, 1898 in Edinburgh, Scotland. He was educated at Heriot's School until the age of 14. He served in the Royal Army Medical Corps 1916 to 1919 and came to Canada and Victoria in 1920. He worked, for a time, at the Daily Colonist and weathered the depression on a small farm before joining the Victoria Post Office in 1940. He worked there until his retirement in 1965. After retirement, he travelled in Britain, Eastern and Western Europe, India, New Zealand and Australia. He was a member of Britannia Branch No. 7, Royal Canadian Legion. He is survived by his loving wife Enid in Victoria and a son Robin in Australia, currently in Victoria and a daughter-in-law, Lesley.
Funeral Service in the FAMILY CHAPEL of McCall Bros. on Friday, May 21 at 11:00 a.m. with the Rev. Canon W. E. Greenhalgh officiating. (Flowers gratefully declined. Donations, if desired, may be made to the Cancer Fund, 857 Caledonia Ave.)

McHARDIE—Elsie of 2921 Shakespeare on May 16, 1976, in the Royal Jubilee Hospital, aged 81 years. Born in Liverpool, England and a resident of Victoria for 11 years, previously a resident of Edmonton, Alta. Survived by one son, Donald and daughter-in-law Diana of Victoria, seven grandchildren, Sheila Karen, Donna Mavis, Grant William, Patricia Dee, Laurellynne, Donald George and Duston Cyril.
Cremation in Victoria to be followed by Memorial Service and interment in Edmonton at a later date. No flowers please.

NEIL — In Victoria, B.C., on May 19, 1976, Mr. William Murray Neil, age 88 years. Born in Karr Bridge, Duthil, Scotland and had been a resident of Victoria for the past 46 years, late residence, 4481 Interurban Road. Predeceased by his wife, Mary McQueen Neil, on July 6, 1966. He leaves his son, Tom, Vancouver, B.C.; daughter, Mrs. Helen McTurk, Vancouver, B.C.; stepsons; Bill Embrey, Kelowna, B.C.; and Tom Embrey, Toronto, Ont. the late Mr. Neil served overseas during the First World War with the C.E.F.
Service will be held in the Sands Funeral Chapel of Heather, Colwood, B.C. on Friday, May 21, 1976 at 1:00 p.m. Rev. Henry Silvester officiating. Flowers gratefully declined.
SANDS—COLWOOD

PATTISON—In Victoria, B.C., on May 18, 1976, Mr. Frederick John Pattison, aged 68 years of 117—3954 Cedar Hill Road. Survived by his loving wife, Mary, at the residence; sons; Frederick of Guelph, Ont.; Douglas of Quesnel, B.C.; Thomas of Prince Albert, Sask.; daughters: Mrs. Ruby Walton, Medley, Alta.; Mrs. Marilyn Gouldie, Victoria; Mrs. Betty McMurdo, Sidney, B.C.; Mrs. Sheila Barone, Halifax, N.S.; sisters: Mrs. Verna Clark, Burnaby, B.C.; Mrs. Margaret Russell, Portland, Oregon; 16 grandchildren, several nieces and nephews. The late Mr. Pattison was a member of Pro Patria Br. R.C.L., I.O.F., Royal United Serv. Inst. of Vancouver Island and PPCLI Assoc.
Funeral service will be held on Friday, May 21, 1976, at 1:30 p.m. in St. Saviours' Church, Victoria West. Rev. John Vickers officiating followed by interment in Hatley Memorial Gardens. Hayward's Thomson and Irving, Directors.

PIECHNIK—Suddenly, on May 19, 1976, in Victoria, B.C., Adam Piechnik, aged 51 years, of 3895 Holland Rd. He is survived by his loving wife Christina at the residence; one daughter, Teresa, of Vernon, B.C.; four sons, Robert, of Lake Cowichan, Frank, Andrew and Michael at the residence; three brothers, Richard and Zbigniew of Poland and Boleslaw, of Edmonton; one sister, Diane of Poland; numerous nieces and nephews. He was a member of the White Eagle Polish Association and served overseas during the Second World War with the Polish Army.
Funeral arrangements will be announced later by McCall Bros. Funeral Directors Ltd.

RYAN — In Victoria, B.C., on May 15, 1976, Mr. Neil David Ryan, age 56 years, late residence, Apt. 3 — 1054 Princess Avenue. He leaves his mother in Edmonton, Alta., and a brother in the Yukon.
Service will be held in the Sands Mortuary Limited "Memorial Chapel of Chimes" on Thursday, May 20, 1976 at 10:00 a.m. Major Ivan McNeilly officiating.
SANDS — VICTORIA

SCOTT: In Victoria, B.C. on May 17th, 1976, Mr. John McIntyre Scott, aged 89 years, born in Scotland and resident of Scott, Saskatchewan for many years. He leaves his wife, Annie; daughters, Marjorie, North Battleford, Sask., and Dorothy, Saskatoon, Sask.; son, Donald Scott, Scott, Sask., and 10 grandchildren.
Service will be held in the Scott United Church, Scott, Sask. on Saturday, May 22nd, 1976 at 2:30 p.m. Rev. Karl Surber officiating. Interment in the Scott Cemetery.
SANDS — VICTORIA

SKINNER — On May 16, 1976, Major George C. Skinner, of 2251 Cadboro Bay Road, formerly of 1255 Faithful Street and Bamberton, B.C. The late Major Skinner served overseas in the first World War with the 1st Battalion 1st Division and was a member of Fourandex of Canada. Predeceased by his wife, Nan, in 1973, he leaves his good friend Miss E. M. Barlow, Victoria.
Funeral service will be held on Thursday, May 20, 1976, at 11:00 a.m. in Hayward's Thomson and Irving Chapel, 1625 Quadra Street at Balmoral. Archdeacon A. E. Hendy officiating.

SLADE — In Victoria on May 17, 1976, Alice Slale of 418 Michigan St. She leaves her loving husband, Cecil; one son, Ernest, Grande Prairie; five granddaughters; four sisters, Mrs. H. (Annie) Hooson and Mrs. Violet Smith of Victoria, Mrs. Don (Maud) Kellow, Cordova Bay and Mrs. T. (Jessie) Taylor of Victoria; one brother, G. (Pat) Griffin of Victoria; nieces and nephews.
Private cremation (McCall Bros.). Flowers gratefully declined.

STEWART—On May 17, 1976, Edward O., beloved husband of Ella Stewart of 345 Michigan St., Victoria and formerly of Dawson Creek, B.C. in his 73rd year. Survived also by one son Moray and daughter Ray in Dawson Creek, and daughters Elaine, Stettler, Alta. and Hilda in Kamloops, B.C. Two grandchildren.
Memorial service Friday, May 21, at 3 p.m. in the chapel of FIRST MEMORIAL SERVICES 4725 Falaise Dr. Rev. R. Dobson officiating. Cremation. In lieu of flowers donations to the Cancer Society would be appreciated. Ardangements through the Memorial Society of B.C. and FIRST MEMORIAL SERVICES Ltd.

305 DEATHS and FUNERALS

TANNAHILL — On May 15, 1976, peacefully after a lengthy illness, in Victoria, Blanche May Tannahill in her 92nd year, resident in Victoria since 1949, born in Kansas, arriving in Saskatchewan in 1905 where she and her late husband Elmer, homesteaded near Liberty. She leaves 1 daughter, Mrs. Reva Vint; 6 grandchildren; 21 great-grandchildren; 3 great-great grandchildren; 2 sisters, Lois in Enid, Oklahoma and Hazel in Sebastapol, California. She was also predeceased by a son Claud-Elmer. She was a long time member of Centennial United Church and Centennial U.C.W. and was an active member of the Main Branch at Silver Threads. The family wish to thank Dr. J. M. Sinclair and the nurses and staff of Glengarry Hospital for their untiring care. Visitation at McCall Bros. on Thursday, May 20, from 6 to 9 p.m.
The funeral service will be held at Centennial United Church, 649 Gorge Rd. on Friday, May 21 at 2:00 p.m. with the Rev. J. Travis officiating. McCall Bros. Funeral Directors in charge of arrangements.

WARD—Sidney Ward passed away at his residence, 856 Dunsmuir Rd. on May 18, 1976, at the age of 81. Survived by his loving wife Gladys at the residence; son, Alfred, of Ottawa; daughters, Mary and Mrs. G. (Florence) Palmer, of Victoria; stepson, Ernest Stokes, of Edmonton; stepdaughters, Mrs. G. (Irene) Horne, of Victoria and Mrs. K. (Dorothy) Hall of Ottawa; two grandchildren, of Ottawa. He was a lifetime member of the Salvation Army and was on the staff of the Hudson's Bay Company, Vernon, B.C. for 30 years.
Funeral service in McCall Bros. Chapel, Johnson and Vancouver Sts. on Friday, May 21 at 3:00 p.m. with Major Ivan McNeilly officiating. (Flowers gratefully declined. Friends if desired, may donate to the charity of their choice).

WARD—Joan, on May 18, 1976, in Duncan, B.C., late resident of Mill Bay, B.C. Born in Estevan, Sask. Survived by her loving mother Elizabeth Ward of Mill Bay.
Private cremation service. Flowers are gratefully declined, donations may be made to the B.C. Cancer Society, arrangements by the Memorial Society of B.C. and FIRST MEMORIAL SERVICES LTD.

308-A CARDS OF THANKS

Many thanks to all our friends who were so kind to us during the recent illness and passing of our dear Mother Marie Rose DuBois. A special thanks to Dr. March, the nursing staff on 2A at Victoria General Hospital, Father Costelloe and McCall Bros.
—Therese, Margaret, Henry and families.

ZALANFY — I wish to thank all my friends and colleagues of my husband for their kind expressions of sympathy and comfort they gave me during the loss of my dear husband Joseph Geza Zalanfy. —Charlotte Zalanfy.

309 IN MEMORIAMS

WOOD — In loving memory of a dear husband and father, Ted, who passed away May 20, 1975.
His smiling way and pleasant face,
Are a pleasure to recall;
He had a kindly word for each,
And died beloved by all.
Some day we hope to meet him,
Some day, we know not when,
To clasp his hand in the better land,
Never to part again.

Gone, dear father, gone forever;
How we miss your smiling face,
But you left us to remember
None on earth can take your place.
A happy home we once enjoyed,
How sweet the memory still,
But death has left a loneliness
The world can never fill.
Always remembered by your loving wife Bernice and children.

In loving memory of Ted Wood Who Passed Away May 20, 1975.
We Often Recall The Laughter And Tears,
That We Shared Throughout The Years.
Sadly Missed
Jim and Jean.

THEY SHALL GROW NOT OLD, AS WE WHO ARE LEFT GROW OLD, AGE SHALL NOT WEARY THEM, NOR THE YEARS CONDEMN, AT THE GOING DOWN OF THE SUN, AND IN THE MORNING, WE WILL REMEMBER THEM.
WITH GRATITUDE, SANDS.

310 FUNERAL DIRECTORS

McCall's
PRIVATE CREMATION
SLADE, Mrs. Alice
THURSDAY
YARD, Mrs. Alice
1:00 p.m.—FAMILY CHAPEL
RAMSAY, Mr. Thomas Johnston
Private
2:00 p.m.—FAMILY CHAPEL
SMITH, Mr. Frederick Thomas
2:30 p.m.—FLORAL CHAPEL
SCHOLLIE, Mrs. Evelyn Wood
Private
3:30 p.m.—FAMILY CHAPEL
FRIDAY
GOOCH, Mr. Richard Thomas
1:15 p.m.—FAMILY CHAPEL
TANNAHILL, Mrs. Blanche May
2:00 p.m.—CENTENNIAL UNITED CHURCH
TO BE ANNOUNCED
JEFFREY, Mr. William Bannerman Ewart
WARD, Mr. Sidney
McCALL BROS.
Floral Funeral Chapels
385-4465

Sands
SERVING VANCOUVER ISLAND
WE CARE
Dedicated to service
Sensible Prices
SANDS FUNERAL CHAPELS
VICTORIA 388-5155
SIDNEY 656-2932
COLWOOD 478-3821
DUNCAN 746-5212
LADYSMITH 245-2331
NANAIMO 753-2032
Your seven community Chapels, Independently Family Owned and Controlled. Sands since 1912.

MEMBER BY INVITATION
NSM NATIONAL SELECTED MORTICIANS SINCE 1902
VICTORIA, 388-5155
SIDNEY, 656-2932
COLWOOD, 478-3821
DUNCAN, 746-5212
LADYSMITH, 245-2331
NANAIMO, 753-2032

Removal And Service Arrangement
Covering Vancouver Island
A Division of Sands

IFC INTERNATIONAL FLIGHT CARE
Specializing in forwarding to or from anywhere
WORLD WIDE FUNERAL INFORMATION SERVICE
call collect
or cable
"Mortuary Victoria"
A Division of Sands

310 FUNERAL DIRECTORS

Hayward's Thomson & Irving
Funeral Chapels
1625 Quadra St.
384-2612 — 386-3505

CUNNINGHAM FUNERAL CHAPEL
1155 Fort Street
Phone 384-5512 or 384-8626
Offering dignified moderate service for all. Geo. S. Cunningham, owner, manager.

FIRST MEMORIAL SERVICES
Serving the Public and Exclusive Undertakers for the Memorial Society of B.C. 658-5244.

Oft and again, a leaf blown by the wind
Falls on the broad ocean and sinks below.
'Tis never lost; where'er it fate may blow,
The imprint of its settling's left behind.
And so with every life, whate'er its kind,
It shapes itself a place, 'tis destined so.

311 MONUMENTALS

STEWART MONUMENTAL Works Ltd.
ESTABLISHED 1896
Memorial of Distinction
Marble fireplace and tabletops
1402 May St. 384-3452

"The Finest in Craftsmanship"
MORTIMER'S MONUMENTS
633 DAVID ST. 383-6421
ESTABLISHED 1877

ENVIRONMENT CANADA
Pacific Biological Station
Nanaimo, B.C.

Under the Federal-Provincial Salmon Enhancement Program it is proposed that controlled introduction of nutrients will be made to some oligotrophic lakes for the purposes of increasing the production of fish for commercial and recreational fisheries in the province of British Columbia.

The selection of lakes, the types and quantities of nutrients and the rate of their addition will be under the direction of the Fisheries and Marine Service, Environment Canada. In 1976 it is intended to begin nutrient enrichment of the surface waters of Henderson Lake off Alberni Inlet, during the summer months of 1976. Persons interested in submitting bids for the mixing and distribution of nutrients to the above lake are invited to write the Pacific Biological Station, P.O. Box 100, Nanaimo, B.C., for a copy of the specifications.

Requests will be accepted until May 28, 1976.

Take notice that pursuant to the WAREHOUSEMANS LIEN ACT certain household goods, furniture and effects belonging to Gary Wayne Haroldson will be sold by Public Auction at 1:30 p.m. May 28, 1976 at Lunds Auctioneers and Appraisers, 926 Fort Street, Victoria, B.C.

DEFENCE CONSTRUCTION (1951) LIMITED
PROJECT: Clearing and Burying of Bush and Underbrush, CFS Masset, B.C.
File: MT 460 10

Sealed Tenders, marked as to content, addressed to the undersigned must be received not later than 3:00 p.m. E.D.T. Wednesday, June 16, 1976.

Plans, specifications and tender forms will be on view at Construction Associations at Vancouver, Victoria, Prince George, Chamber of Commerce Prince Rupert, B.C., and DCL Vancouver Branch Office. Tender documents may be obtained by Prime Contractors only from DCL Plans Section, Ottawa, at the address below on deposit of $25.00 payable to Defence Construction (1951) Limited.

Security deposit as called for in the Tender Documents must accompany tenders.

N. J. Smith,
Secretary,
Defence Construction
(1951) Limited,
225 Metcalfe Street,
Ottawa, Ontario K1A 0K3

File No.: 2-V4-4 (AOL)
Docket No: 3086
CANADIAN TRANSPORT COMMISSION

VICTORIA FLYING SERVICES LTD. — APPLICATION FOR AUTHORITY TO OPERATE A COMMERCIAL AIR SERVICE

Victoria Flying Services Ltd. has applied for authority to operate a Class 3 Specific Point commercial air service serving the points Victoria, Sechelt and Powell River, B.C., using fixed wing aircraft in Groups A and B.

On request to the Committee, further particulars of the application will be provided.

Any person interested may intervene to support, oppose or modify the application in accordance with the Canadian Transport Commission General Rules. An Intervention, if made, shall be endorsed with the name and address of the Intervener or its solicitor and shall be mailed or delivered together with any supporting documents to the Secretary, Air Transport Committee, 275 Slater Street, OTTAWA, Ontario, K1A 0N9 with copy of the Intervention and documents served upon the applicant or its Solicitor not later than June 14, 1976.

The name and address for service of Interventions is:
Victoria Flying Services Ltd.,
Victoria International Airport,
P.O. Box 2098,
Sydney, B.C.
V8L 3S6
Attention: R. T. Paterson

The applicant or its Solicitor, may, by a Reply, object to an Intervention or may admit or deny any or all of the facts alleged in the Intervention. A Reply, if made, shall be signed by the Applicant or its Solicitor and shall be mailed or delivered to the Secretary, Air Transport Committee, 275 Slater Street, OTTAWA, Ontario, K1A 0N9, with a copy of the Reply served on the Intervener or his Solicitor within ten (10) days after receipt of an Intervention.

Proof of service shall be made by Declaration under Oath and filed with the Secretary.

The Committee will not receive any Intervention or Reply filed out of time unless the party making same satisfies the Committee that he could not have done the same within the time specified for reasons beyond his control.

Secretary,
Air Transport Committee

Skagit may be safe, and then, it may not

The possibility that B.C.'s Skagit Valley will be flooded still exists, but the provincial government intends to make every effort to avoid it, Environment Minister James Nielsen told the Legislature Wednesday.

During debate on estimates for operation of the environment department, Gordon Gibson (L—North Vancouver-Capilano) asked the minister to assure the house the valley would not be flooded.

Nielsen said he would like to offer the assurance, but negotiations between the government and Seattle City Light, a municipally-owned utility which wants to flood the valley, were continuing.

Under an agreement signed in 1967 by former Social Credit premier W. A. C. Bennett, Seattle City Light was given the right flood 4,720 acres in the Skagit Valley in order to produce more electrical power for Seattle.

The additional power would be generated by raising the Ross dam on the Skagit River in Washington by 122.5 feet.

By raising the dam an existing reservoir known as Ross Lake would be pushed 8.3 miles into B.C. when the reservoir is full. Ross Lake would then be about 135 feet deep and almost two miles wide at the international boundary and about a quarter of a mile wide at the north end.

The agreement with Seattle City Light has been strongly opposed by environmentalists and the former New Democratic Party government. The present Social Credit administration supports the environmentalists.

The agreement stipulates that Seattle City Light pay annual rent to B.C. of $34,566 until the year 2066 for a total of about $3.42 million.

Attempts by the NDP to buy back the agreement were unsuccessful, although there have been indications that Seattle City Light would be willing to pull out of the project if enough compensation were offered.

Allan Lande, an administrative law judge in Washington, gave the go-ahead on the Ross dam project in February, but the final say for licensing must come from the U.S. federal power commission.

Some U.S. groups and a B.C. group called Run Out Skagit Spoilers (R.O.S.S.) have intervened in the decision and R.O.S.S. has received $5,000 from the provincial government.

Leftists shot

BUENOS AIRES (UPI) — Ten persons — seven leftist guerrillas and three soldiers — died in shooting and bombing incidents, Argentine authorities said Tuesday. Six captured leftist guerrillas including a woman were shot to death in an escape attempt Monday night in Cordoba, 440 miles northwest of Buenos Aires, the army announced.

INVITATION TO "EXPRESSION OF INTEREST" GOLD RIVER MOBILE HOME SUBDIVISION GOLD RIVER, B.C.

A development of an 85-lot mobile home subdivision is proposed for the Village of Gold River, B.C. An Expression of Interest is solicited from developers and contractors to include:

1. Quotation to supply of materials and installation of paved road, underground services including hydro, telephone, cablevision television, sanitary, storm and water systems.
2. The accepted developer will be required to submit engineered designed specifications and as-built drawings and will be required to acquire approval of such specifications and drawings from the respective Provincial and Local Government authorities.
3. Interested licensed developers and contractors should submit to the Village of Gold River a business history including qualifications, public liability insurance coverages and performance bonding.
4. A timetable of work performance indicating approximate completion date.
5. The lowest or any submission not necessarily accepted.

Site Plan and Village subdivision specifications may be obtained from the Municipal Office, P.O. Box 610, Gold River, B.C., by remittance of a nonrefundable deposit of $10.00.

Sealed Expressions of Interest will be received by the undersigned up to 5:00 p.m. June 7, 1976.

N. H. Paulson
Municipal Clerk
Village of Gold River
P.O. Box 610
Gold River, B.C.
V0P 1G0

Gold River, B.C.
May 11, 1976

NOTICE TO CREDITORS AND OTHERS

IN THE MATTER OF THE ESTATE OF WINIFRED MORNING MACKLIN, late of 513 Head Street, Victoria, British Columbia, deceased.

NOTICE IS HEREBY GIVEN that creditors and others having claims against the estate of the above named deceased are hereby required to send them to the undersigned Executors at P.O. Box 580, Victoria, B.C., before the 14th day of June, A.D. 1976, after which date the Executors will distribute the said estate amongst the parties entitled thereto, having regard only to the claims of which they then have notice.

JAMES CLIFFORD
HERBERT MACKLIN
THE ROYAL TRUST COMPANY
Executors
By their Solicitors
MESSRS. HORNE, COUPAR & COMPANY

NOTICE TO CREDITORS AND OTHERS

IN THE MATTER OF THE ESTATE OF NELLIE JOAN TULLIS, otherwise known as NELLIE OIESEN TULLIS, DECEASED, late of 999 Burdett Avenue, Victoria, British Columbia.

NOTICE IS HEREBY GIVEN that creditors and others having claims against the estate of the above-named deceased are hereby required to send them to the undersigned Executor at P.O. Box 1232, Victoria, British Columbia, before the 21st day of June, A.D. 1976, after which date the Executor will distribute the said estate among the parties entitled thereto, having regard only to the claims of which it then has notice.

CANADA PERMANENT TRUST COMPANY
Executor
By its Solicitors,
Messrs. HORNE, COUPAR & COMPANY

IT'S KILSHAWS
1115 FORT ST.
AUCTION
FRIDAY at 7:00 P.M.
Contents of a lovely home
COLONIAL HIDE-A-BED
LOVESEAT (Simmons)
BEDROOM STES.
CHESTERFIELD STES.
PROVINCIAL DINING STE.
2 Color T.V. SETS
Avocado D.D. FRIDGE-FREEZER & ELECT. RANGE
ANTIQUE DAVENPORT
ANATOLIAN CARPET
CHINESE MATS
OLD OAK PCS.
FRENCH CLOCK SET
ROLL-TOP DESK
CHESTS—BOOKCASE
Over 350 Lots for your inspection
KILSHAWS AUCTIONEERS LTD.
1115 FORT ST. 384-6441

NOTICE TO CREDITORS

FRANCES ALICIA PIMM, late of 301-934 Collinson Street, Victoria, British Columbia.

NOTICE IS HEREBY GIVEN that creditors and others having claims against the estate of the above deceased are required to send full particulars to the executors The Royal Trust Company and Russell Stark, at 1205 Government Street, P.O. Box 580, Victoria, B.C., before the 15th day of June, 1976, after which date the executors will distribute the estate among the parties entitled thereto, having regard only to the claims of which they then have notice.

The Royal Trust Company, and Russell Stark, Executors, by Stone & Bryant, Solicitors.

NOTICE TO CREDITORS AND OTHERS

IN THE MATTER OF THE ESTATE OF JAMES BRAMWELL RIDDALL, DECEASED, late of 341 Vancouver Street, Victoria, British Columbia.

NOTICE IS HEREBY GIVEN that creditors and others having claims against the estate of the above-named deceased are hereby required to send them to the undersigned Executor at P.O. Box 580, Victoria, British Columbia, before the 21st day of June, A.D. 1976, after which date the Executor will distribute the said estate among the parties entitled thereto, having regard only to the claims of which it then has notice.

THE ROYAL TRUST COMPANY,
Executor
By its Solicitors,
Messrs. HORNE, COUPAR & COMPANY

LUNDS
926 FORT ST.
AUCTION
TOMORROW 1:30 P.M.
Usual Capacity Selection of
FURNISHINGS
FOR ALL ROOMS
"FISCHER" MODEL "TC" X-RAY UNIT (Cost $3500)
ADJ. EXAMINING COUCH
REFRIGERATORS & RANGETTES (From an Apartment)
SMALL POWER TOOLS
Quantity of WALL BOARD
ROPE-SNOW TIRES
ADDING MACHINES & CALCULATORS
FROM SAANICH POLICE DEPARTMENT APPROX. 26 BICYCLES and 20 FROM ANOTHER SOURCE
LUNDS AUCTIONEERS & APPRAISERS PHONE 386-3308

THE CORPORATION OF THE DISTRICT OF SAANICH

NOTICE OF INITIATIONS

TAKE NOTICE THAT:

1. The Council of the Municipal Corporation of the District of Saanich intends to construct:

WORK	Estimated Cost	Annual Charge for each foot of taxable foot frontage
(a) a 6-inch watermain on Agnew Avenue between Majestic Drive and Columbia Drive.	$11,177.61	$2.473
(b) an asphaltic paved roadway, concrete curbs and gutter and catch basins on Agnew Avenue between Majestic and Columbia Drive.	$23,313.54	$3.081
(c) a 6-inch watermain on Dougall Avenue, between Columbia Drive and the easterly boundary of Lot 5, Block 9, Section 17, Victoria District, Plan 1591.	$ 2,517.48	$1.002
(d) an asphaltic paved roadway and swales on Dougall Avenue between Majestic Drive and Columbia Drive.	$14,162.53	$1.871
(e) a 6-inch watermain on Prairie Avenue between Majestic Drive and Columbia Drive.	$ 9,962.93	$2.622
(f) an asphaltic paved roadway, concrete curbs and gutter and catch basins on Prairie Avenue between Majestic Drive and Columbia Drive.	$24,186.41	$3.196
(g) a 6-inch watermain on Prairie Avenue, easterly from Robinwood Drive for a distance of approximately 150 feet.	$ 3,618.88	$2.162
(h) an asphaltic paved roadway, and swales on Prairie Avenue between Robinwood Drive and a point distant approximately 25 feet east of the westerly boundary of Lot 16, Block 5, Plan 1591.	$ 4,320.06	$2.064

2. Annual charges will be imposed for twenty (20) years.
3. Persons desiring to petition against undertaking the work must petition the Council within one month after the publication of this notice. In the case of joint ownership of a parcel, a majority of persons comprising the joint ownership must sign.

DATED at Victoria, B.C., this 18th day of May, 1976.

"G. HAYWARD"
Municipal Clerk of
The Corporation of
the District of Saanich

VICTORIA MEAT MARKET
625 JOHNSON
386-8491

BEEF SALE BEEF

LANGFORD MEAT MARKET
732 GOLDSTREAM
478-9567

CHUCK STEAKS 69¢ lb.
TOP QUALITY – ALBERTA – GRAIN FED
10% OFF TOTAL PURCHASES FOR OLD-AGE PENSIONERS MONDAYS & TUESDAYS

TURKEYS 79¢ lb.
FROZEN UTILITIES .....

SIDE BACON 1.09 lb.
OUR OWN SUGAR CURED HICKORY SMOKED, BY-THE-PIECE .....

WIENERS 49¢ lb.
IN 10-LB. BOXES—WHILE THEY LAST .....

GROUND BEEF lb. 65¢
IN 30-LB. LOTS .....
IN REGULAR QUANTITIES ..... lb. 69¢

BEEF LIVER ..... 49¢ lb.

CROSS RIB ROASTS 99¢ lb.
(REGULAR CUTS)
TOP QUALITY — ALBERTA GRAIN-FED
DOWNTOWN PARKING JUST ACROSS THE STREET AT THE BROAD STREET GARAGE

FULLY GUARANTEED—TOP QUALITY FREEZER BEEF GOVERNMENT INSPECTED PRAIRIE

BEEF SIDES 89¢ lb
BEEF HINDS 1.15 lb
50-LB. STEAK PAK 1.89 lb.
A combination of Sirloins, T-Bones and Porterhouses. Always tender.

BEEF SIDES GRAIN FED	2 OR MORE	BEEF HINDS GRAIN FED	2 OR MORE
99¢ lb.	89¢ lb	1.25 lb	1.15 lb

• PRICES INCLUDE CUTTING, WRAPPING AND FREEZING
• PRICES EFFECTIVE WHILE PRESENT STOCKS LAST
• WE RESERVE THE RIGHT TO LIMIT QUANTITIES
• 30-DAY GUARANTEE ON ALL FREEZER MEATS
5-19

CONGRATULATIONS TO:
Mrs. W. MOYES, 2665 Topp Avenue, and D. ENGLISH, 3038 Leshman in Duncan;
WINNERS OF $20 GIFT CERTIFICATES

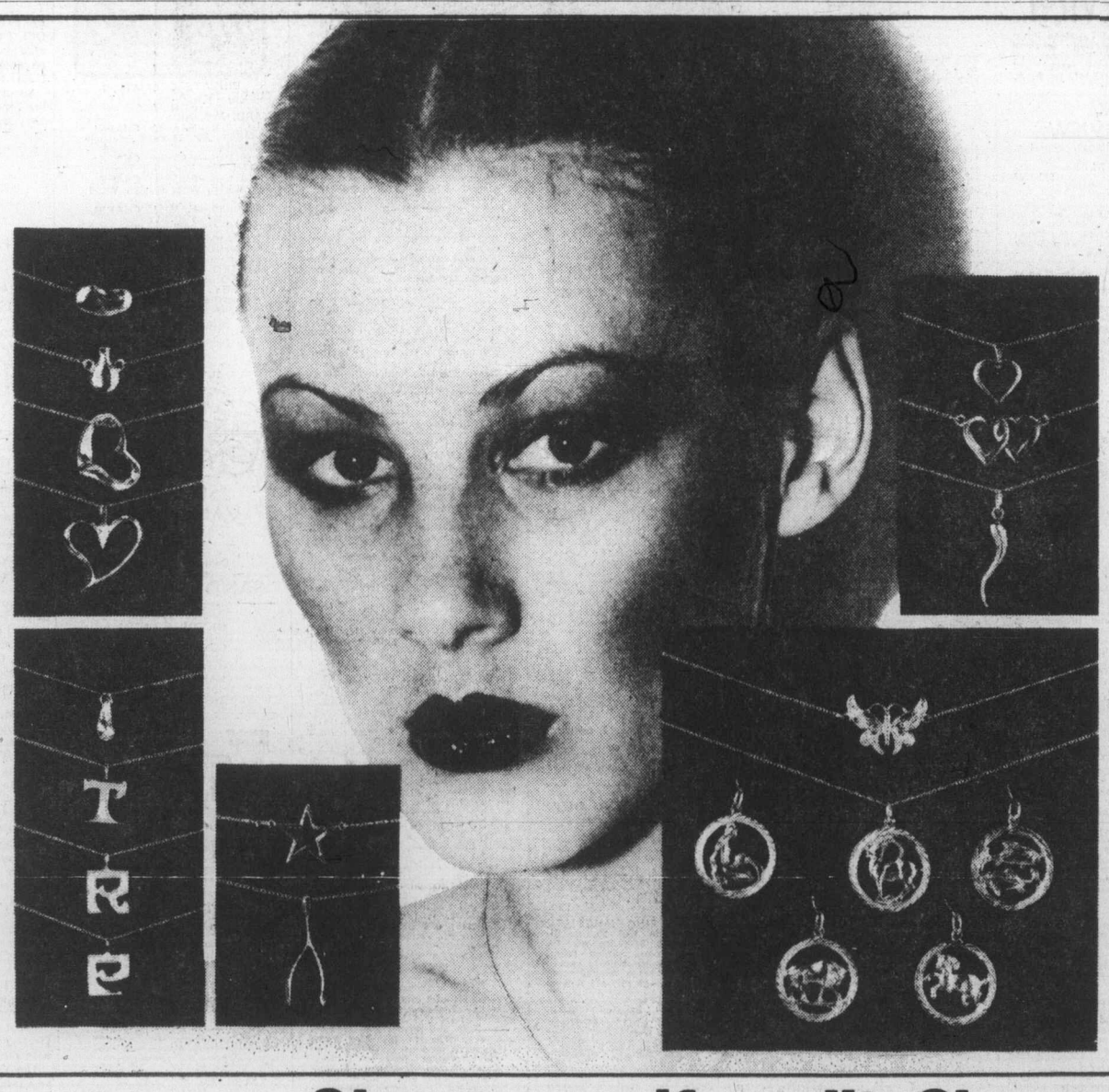

the Bay

A Golden Opportunity to get yourself a choker

Elegantly simple, yet masterfully designed. That's what makes these 10K. gold chokers so very, very special. Each neckpiece is delicately highlighted by a golden amulet crafted in an assortment of popular styles. They're perfect for yourself or as a gift for that special neck line in your life.

Star, Wishbone on chain.	17.99
Double Heart, Single Heart, or Pepper.	21.99
Butterfly, Initial, Zodiac, Teardrop.	28.99
Bottle, Floating Heart, Bean, Mod Heart.	36.99

Jewellery

Give yourself credit. Charge it.

Hudson's Bay Company

Soviets agree to Canada 200-mile limit

MOSCOW (CP) — Canada and the Soviet Union signed a treaty Wednesday to ensure Soviet recognition of a 200-mile fishing zone that may be declared at any time by the Canadian government.

Under the agreement signed here by Canadian Fisheries Minister Romeo LeBlanc and his Soviet counterpart, A. A. Ishkov, Soviet trawlers are given the right to catch fish surplus to the needs of Canadian fishermen off Canada's Atlantic and Pacific coasts.

The treaty also opens the way for joint ventures between Canadian fishing companies and the state-run Soviet fishery.

The treaty is similar to agreements signed earlier with Norway and Poland. Spain and Portugal also have agreed to the same terms but have not yet signed treaties.

The agreement is subject to review after two years or on comletion of a global treaty by the United Nations Law of the Sea conference. Canada is seeking worldwide aproval for a 200-mile economic zone. sumes in New York Aug. 2.

Canada is expected to declare unilaterally a 200-mile zone if the conference fails.

The Soviet treaty may be terminated after six years by either the Canadians or the Russians with 12 months' notice.

Canada originally sought international agreement for fisheries jurisdiction to the edge of the continental shelves which extend to about 400 miles offshore in the Newfoundland area of the Northwest Atlantic. However, only a 200-mile zone is mentioned in the Soviet and other treaties.

Canada promised to take into account traditional Soviet fishing, a point that has been criticized frequently in Newfoundland and Nova Scotia. Spokesman for both provincial governments have said in the past that only such countries as Britain, France, Spain and Portugal, which first began fishing off what now is Eastern Canada in the early 16th century, should be considered as traditional fishers. Soviet and Polish ships did not begin fishing the Northwest Atlantic until the early 1950s.

Under the treaty Soviet ships would have to obtain fishing licences from the Canadian government and would be "subject to the laws and regulations of Canada in respect of fisheries."

Prostitution ruled illegal

VANCOUVER (CP) — The B.C. court of appeal reversed a county court decision Wednesday and ruled that streetwalkers would not have the run of city streets.

Three judges of B.C.'s highest court reversed an earlier decision and convicted Debra Hutt, of no fixed address, of soliciting and fined her $1.

The crown had appealed a county court decision acquitting Hutt of a soliciting charge laid May 8, 1975, following an encounter between a city detective and the woman on a downtown street.

City police said following the acquittal that they had stopped making arrests and that streetwalking would cease to be an offence if the acquittal was upheld.

The appeal court judges agreed that the crown appeal should be allowed and a verdict of guilty entered, but said that whether there had been soliciting must be determined according to the circumstances of each particular case.

"It is upon all the facts in the case at bar that I have come to the conclusion that the respondent here was guilty of the offence charged," said Justice A. B. Robertson.

Justice A. B. B. Carrothers said that the trial judge had adopted the lesser-used dictionary definitions of the word importune.

He said that to his mind the importuning element of the offence was satisfied if the person soliciting demonstrated the intention of being available as a prostitute.

Workers protest

LETHBRIDGE (CP) — About 600 representatives of striking B.C. coal mine workers participated in a 320-car motorcade which ended in this city as part of a protest against the existence of the federal Anti-Inflation Board.

the Bay

Family Specials In The
NONSUCH BUFFET
Thursday Evening 5 p.m. to 8 p.m.

For Adults:
ROAST BEEF
with Yorkshire pudding, mashed potatoes, vegetable. Tea or coffee
1.99

For Children:
BAY BURGER
with ice cream, soft drink.
99¢

2-11

Hudson's Bay Company

Homemaker Values

the Bay

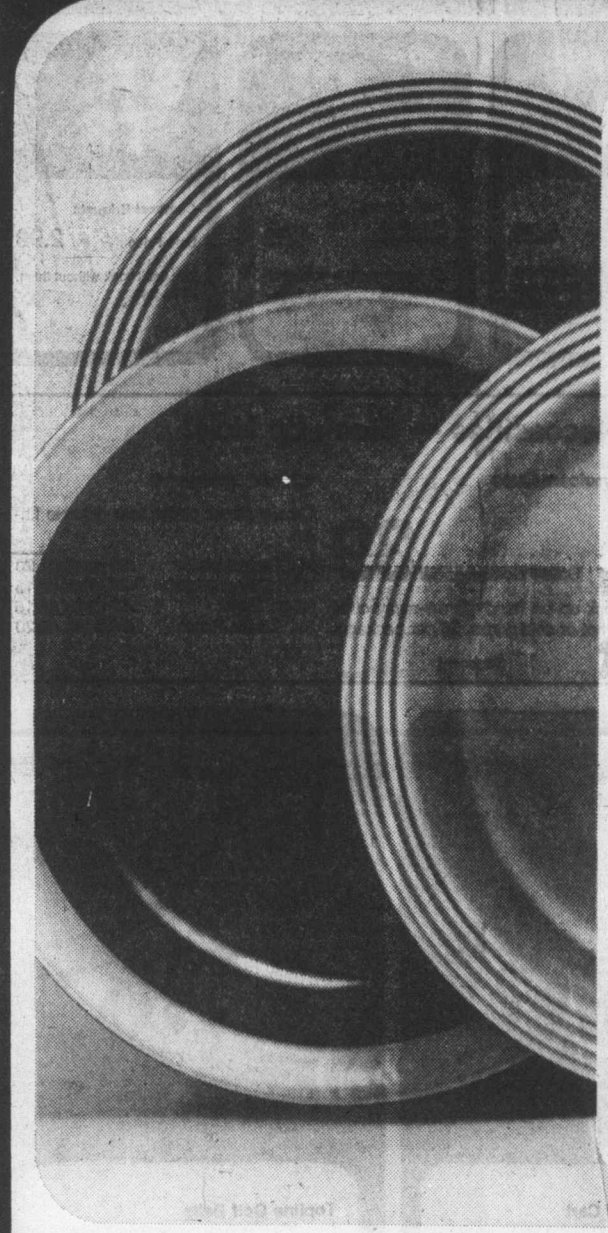

Hornsea Dinnerware
20-piece service for 4
29.99
45-piece service for 8
74.99

Hornsea fine dinnerware is made in England and available only at the Bay. Choose a. Saffron (caramel colour with orange and brown accents) b. Heirloom Brown (two shades of brown) or c. Bronte (brown with green accents)

Hornsea Open Stock

Now's the time to complete your collection of Hornsea Dinnerware. Available in Saffron, Heirloom Brown or Bronte patterns.

Teapot	9.59
Coffee Pot	9.59
9" Sweet Plate	1.89
Sugar Bowl	1.99
Cream	1.99
Milk	3.29
Preserve	2.99
Round Butter Dish	3.39
Oblong Butter Dish	3.99
Oil (not in Saffron)	2.59
Vinegar (not in Saffron)	2.59
Egg Cup (not in Saffron)	.79
4 Egg cups & Stand	4.99
Mustard	1.59
Salt & Pepper (small)	2.99
Salt/Pepper/Mustard Stand (not in Bronte)	4.99
Salt/Pepper/Oil/Vinegar (not in Bronte)	10.39
Large Salt & Pepper (not in Bronte)	3.79
Spice Set (6) (not in Bronte)	12.79
Plain Spice (not in Bronte)	1.72

China

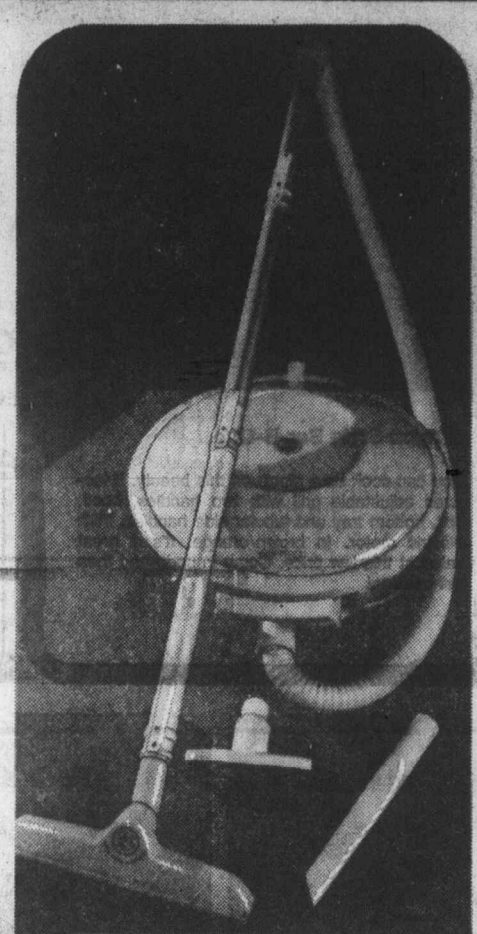

Baycrest Astro Vacuum Cleaner
59.99

The Baycrest Astro Vac floats easily on a cushion of air. It comes with 5 attachments and a complete Baycrest warranty. Available in attractive gold & white.
- lightweight, just 13 lbs.
- powerful single stage motor for extra strong suction
- converts easily to a blower
- carry handle and cord wrap
- wrap around bumper guard to protect your furniture
- handy toe switch
- extra large 10 qt. disposable filter bag

Model HB 8016

Baycrest Duomatic Vacuum Cleaner
94.99

Keep your house in tip top shape with the Baycrest Duomatic Vac. It's available in Baycrest gold and white and has the complete Baycrest warranty. It's many features include:
- 3 position handle
- triple action cleaning
- convenient carrying handle
- 2 speed motor
- 4 rug cleaning attachments
- washable vinyl outer bag
- disposable filter bags
- furniture guard
- dirt-finding headlight

Model HB 8036
Tool Set, extra 13.99

Baycrest Deluxe Shampoo-Polisher
49.99

Clean your floors and carpets the easy way with the Baycrest Deluxe Shampoo-Polisher. It features a big 94 oz. dispenser tank and built in safety switch.
- fingertip control of solution and wax dispenser
- shampoos carpets, power scrubs floors
- waxes, polishes, buffs floors
- trigger automatically dispenses scrubbing solution, floor wax, rug shampoo
- transport wheels
- wrap-around guard prevents splashing

Model HB 8045

Floor Care

Hornsea 10-piece Coffee Set

A beautiful coffee set available in Saffron, Heirloom Brown, or Bronte patterns. 10-piece set includes coffee pot with lid, cream jug, sugar bowl and six mugs.

24.99

Hornsea 4-piece Canister Set

A most convenient way to store your kitchen necessities. Choose from three handsome Hornsea patterns: Saffron, Heirloom Brown or Bronte

24.99

Hornsea Mugs

Here's a great Hornsea Valuemaker. English earthenware mugs in a variety of gay patterns: Bronte, Heirloom Brown, Saffron, Chick, Piggy, Fish, Bird, Dragon or Tiger

1.69 each

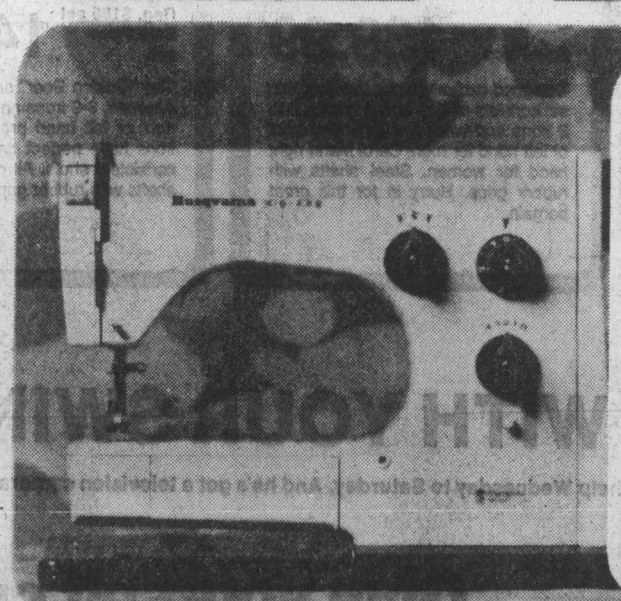

Husqvarna Zig-Zag Sewing Machine with Table

$399

The Husqvarna zig-zag sewing machine has the convenient free arm and a durable, plastic laminated finish that resists heat, stains and scratches.
- Snap-on presser feet simply clip into place
- Free arm makes it easy to sew trouser legs, sleeves and other hard-to-get-at places
- 100% jam proof hook of Swedish steel eliminates thread locks
- Gear shift. Pull knob to get one-stitch-at-a-time control for intricate work, yet full power to sew heavy materials without stalling.
- Model No. 1030 includes No. FD5 sewing table.

Sewing Machines

DAILY STORE HOURS 9:30 A.M. TO 5:30 P.M. THURSDAY AND FRIDAY TO 9:30 P.M.
PHONE 385-1311. FREE CUSTOMER PARKING.

Hudson's Bay Company

SUMMER SUPERSTARS

the Bay

THE WARM WEATHER IS HERE SO GET READY FOR OUTDOOR FUN!

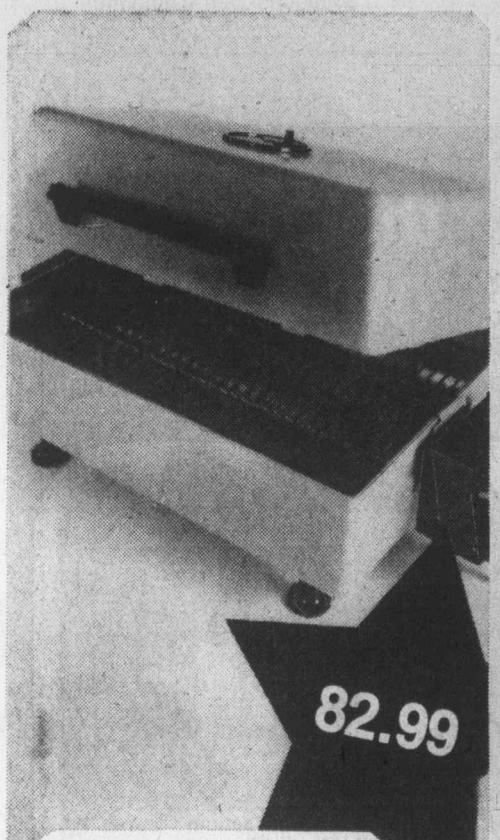

82.99

Electric Char-b-que

It's the modern way to bar-b-que. No more messy charcoal! No more briquets that won't light! No hazardous fluid. Just turn the dial on the heat unit and permanent, self-cleaning lava rock briquets heat up as needed. Cooking principle is the same, so you get charcoal flavour. Portable. Die cast aluminum in orange only.

Housewares

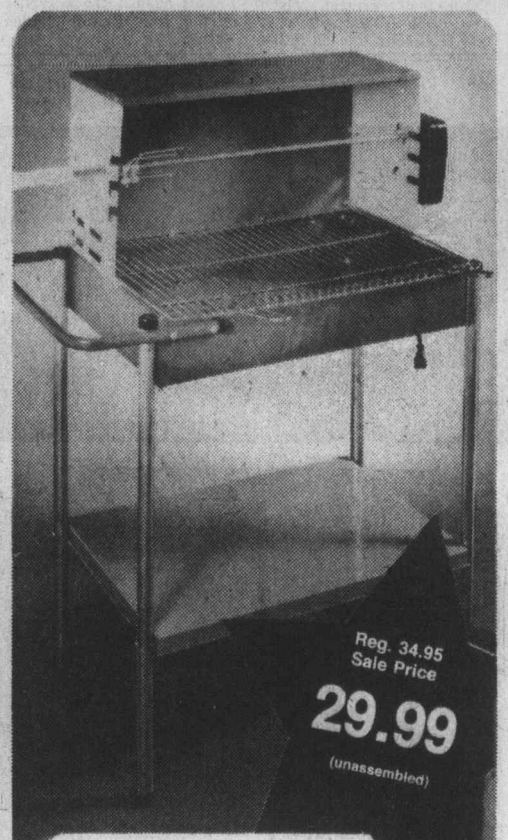

Reg. 34.95
Sale Price
29.99
(unassembled)

Wagon Style Bar-B-Que

You can cook up a storm on this beauty. It features adjustable grill with two handles, hood, spit, bottom tray and tubular side handles. With electric motor. In brown/orange. It's a great value at this low price. Come in soon and then get cooking!

Swinger II Deluxe Bar-B-Que
Reg. 119.95
Sale Price **109.99**
(unassembled)
Features deluxe smoker grill with rotisserie and table. 3-position tilt-back hood for convenience. Great for outdoor entertaining.

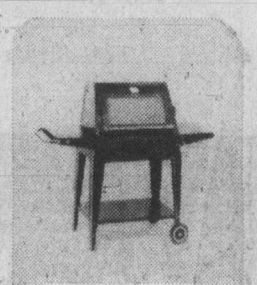

Smoker Wagon Bar-B-Que
Reg. 79.95
Sale Price **69.99**
(unassembled)
2 piece grill, extra-large sturdy bottom tray, 2 metal side trays with chromium-plated handle. Grills approx. 11⅛"x14" each.

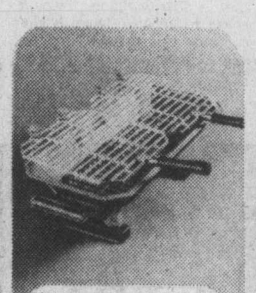

Aluminum Hibachi
Reg. 11.95
Sale Price **9.99**
This convenient hibachi features grill adjusters and side handles. Finished with cast iron grate and door. Approx. 10"x20".

Bar-B-Que On Tripod
Reg. 7.99
Sale Price **6.99**
(unassembled)
This compact 18" bar-b-que features folding tripod legs and 3 brackets for convenient grill adjustment.

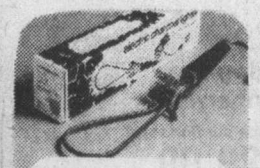

Electric Starter
Reg. 4.49
Sale Price **3.99**
End you problems with starting the bar-b-que with this handy electric firestarter for charcoal. CSA approved for safety.

Utensil Set
Reg. 4.99 set
Sale Price **4.29**
A must for outdoor cooking. With fork, turner, tongs and basting brush. A good value at this price.

Patio Lights
Reg. 5.95
Sale Price **4.99**
Give your patio a holiday atmosphere.

Charcoal Briquets
Sale Price **2.99**
You can't cook without them. 20 lb. bag.

Hardware.

Bar-B-Que Necessities — Stock Up Now!

Luncheon Napkins

2 for 1.29

Economy package in 1 ply napkins. Two designs: "Cookout" or "Ranch Chek". 50 napkins per package.

Styrofoam Cups

Sale Price pkg. **.39**

Stock up on handy throw-away cups for hot or cold drinks. 20 per package.

'Chinet" Tableware

Quality paper plates with durable finish.

6¾" Desert plate:	.76 pack of 20
10½" Dinner Plate:	1.29 pack of 15
12 oz. Bowl:	.67 pack of 15
8¾" Lunch Plate:	1.04 pack of 20

Stationery.

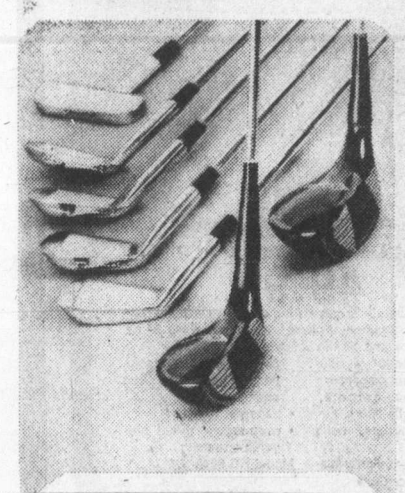

The Spalding Starter Golf Set

Reg. 49.99
Sale Price **44.99**

Great for beginners, this set features 1 and 3 woods, 3, 5, 7 and 9 irons and putter. All have steel shafts and rubber grips. Available in right or left hand for men, right hand for ladies and right hand for juniors. A super buy.

Wilson 11-piece Golf Set

Reg. $169 set
Sale Price **139.99**

Designed exclusively for the Bay, this set consists of 1, 3 and 4 woods, 3 to 9 irons and wedge. J.C. Snead right or left hand for men; Carol Mann right hand for women. Steel shafts with rubber grips. Hurry in for this great bargain.

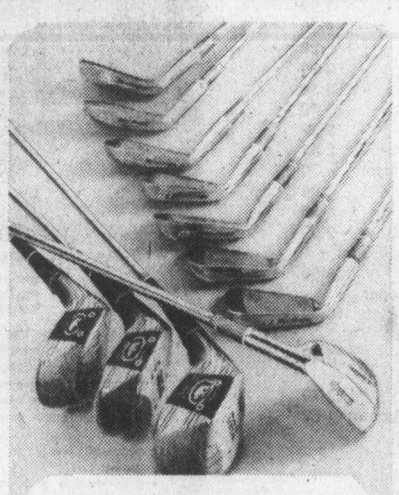

Jack Nicklaus 11-piece set

Reg. $185 set
Sale Price
set. **149.99**

The "Golden Bear" set features 1, 3, 4 woods, 3-9 irons and wedge. Men's right or left hand precision weighted irons have perfect balance for more consistent shots. All clubs have steel shafts with rubber grips.

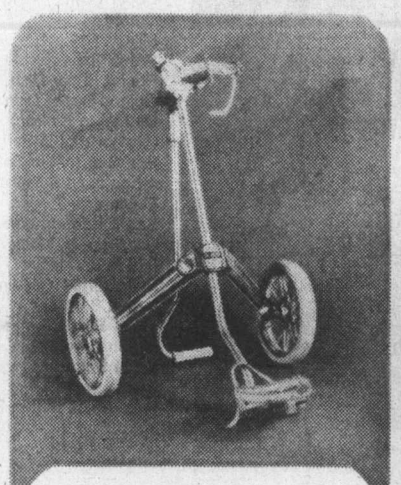

Bagmaster Golf Cart

Reg. 49.98
Sale Price **42.99**

This cart offers convenience and durability. Features 10½" rubber tires, die cast spoke aluminum wheels, adjustable bag brackets and lightweight aluminum frame. Folds conveniently for storage. Buy a cart today.

Topline Golf Balls

Everyday
Low Price
doz. **15.99**

Choose Topflite or Titleist golf balls with durable Surlyn covers. Long distance balls. Stock up at this everyday low price.

Sporting Goods.

TEED OFF WITH YOUR SWING? SEE OUR GOLF PRO.

He's here to help Wednesday to Saturday. And he's got a television camera to show you what went wrong. (Or right.) Ask for Dave Brayden.

Give yourself credit. Charge it.

Hudson's Bay Company

DAILY STORE HOURS: 9:30 A.M. TO 5:30 P.M.
THURSDAY AND FRIDAY TO 9:30 P.M.

PHONE 385-1311. FREE CUSTOMER PARKING.

Island
Financial Centre
435 Trunk Road
Ph. 746-6181
Duncan

The Daily Colonist.

Vancouver Island's Leading Newspaper since 1858

Cloud later high 18
Weather Details On Page 2

No. 134—118th Year | VICTORIA, BRITISH COLUMBIA, THURSDAY, MAY 20, 1976 | 15c Daily, 30c Sunday

Holidayers could face ferry hangups

By DON COLLINS
Colonist Reporter

The B.C. Ferries fleet, thrown off kilter Wednesday by a Teamsters dispute, may be headed for more trouble Friday with the arrival of the Victoria Day holiday weekend and its expected mammoth load of traffic.

While there were no official reports, union sources hinted that disgruntled ferry workers were considering job action that would disrupt schedules and choke traffic.

The job action wasn't spelled out, but there were indications it could take the form of a work-to-rule program or refusal to work overtime.

One source said there could be "considerable delays."

At the same time, there has been no solution to the Teamsters action that shut down ferry service for close to four hours early Wednesday.

Traffic was backed up all morning at Swartz Bay, Nanaimo and mainland terminals after the Teamsters set up picketlines at Tsawwassen and Horseshoe Bay.

The pickets struck before dawn and left at 8:55 a.m. after the union said it had been assured B.C. Ferries would stop using gasoline manufactured at Chevron Canada Ltd., in Burnaby, where a Teamsters strike began Sunday.

However, later in the day Transport Minister Jack Davis said the union had misinterpreted the ferry management's stand and that there was no agreement to stop using the fuel.

But Teamsters business representative Jack Vlahovic said from Vancouver in a phone interview with the Colonist: "The guy (Ferries manager Charles Gallagher) phoned me right at my home and said 'You've got the commitment.' "

Gallagher said he had told Vlahovic if the union's information was correct the ferries wouldn't use the fuel, but that he "subsequently discovered it wasn't correct."

He said the ferries would continue to use the fuel as a result.

Vlahovic said the union would seek permission from the Labor Relations Board to picket the ferries. The board

Continued on Page 2

—Rob Duffus photo

So there, AIB —33% boost for CLC boss

QUEBEC (CP) — The Canadian Labor Congress voted Wednesday in favor of a 33 1-3-per-cent wage increase to help sustain their president in his battle against federal wage and price controls.

Delegates to the CLC national convention voted in favor of a motion to increase the president's salary to $40,000 a year — plus expenses — from $30,000.

The salary will rise to $35,000 on June 1 and will increase another $5,000 on June 1, 1977.

Because the CLC has fewer than 500 employees, it does not fall under the federal government's program of selective wage and price controls.

Generally, the program limits wage increase in the first year of a new contract to a maximum of 12 per cent, or $2,400, whichever is less.

The CLC secretary-treasurer's pay will jump to $31,500 on June 1 from the current level of $26,500. It will increase to $36,500 a year in June, 1977.

Delegates also approved large pay increases for executive vice-presidents of the congress. Their pay will increase to $30,000 from $20,000 on June 1. Their salaries will increase again, to $35,000 a year, in June, 1977.

A preview of weather for holiday

Beachgoers mopping up sunshine at Metchosin give clear picture of what can be expected over Victoria Day holiday weekend. Although there may be rain tonight, skies over next few days will be mostly sunny. But some Island stations reported record low temperatures for date Tuesday.

Opposition strafes abandoned minister

OTTAWA (CP) — Defence Minister James Richardson sat almost alone on the government benches in the Commons Wednesday as leaders of the opposition called for his resignation because of the Lockheed affair.

The minister, deserted by the prime minister and almost all his colleagues, listened while Conservatives and New Democrats castigated him over handling of negotiations to acquire the Lockheed Orion patrol plane.

His colleagues fled the House as he rose to formally announce that the $1 billion government project to buy 18 Orion anti-submarine planes was dead.

He said that the government would urgently start a renewed search for a plane to replace the Argus patrol planes that are rapidly becoming worn out.

McKinnon
. . . move 'to lesser things'

Any company was welcome to make submissions, including Lockheed if it could solve its financing problems, and the Boeing company if it could reduce the price of a previous submission.

The government would consider a complete refit of the Argus and reconsider a plan called Phoenix which it had rejected in the past. It would involve use of DASH-7 short takeoff and landing aircraft.

Only Postmaster General Bryce Mackasey stuck with the minister while he was under attack for almost an hour. Richardson said he had not offered to resign nor had he been asked to.

During the hour Allan McKinnon (PC—Victoria), the Conservative military critic, and NDP leader Ed Broadbent verbally excoriated the minister.

Said McKinnon: "For the good of the department of defence, and for the sake of Canada's reputation among our allies, the minister should offer his resignation."

Richardson said the Canadian commitment to NATO anti-submarine patrols remains and that function will be carried on by the Argus at least until the summer of 1979 as originally planned.

He said the Arguses, which are increasingly more expensive to fly and maintain, could be used past 1980 if a new plane is not selected in time.

McKinnon said Richardson let down the armed forces, misled allies and wasted $34 million of taxpayers' money.

Continued on Page 2

Lockheed still 'alive and well'

BURBANK, Calif. (Reuter) — Lockheed Aircraft Corp. said Wednesday the company's Orion anti-submarine warplane program "is alive and well" despite the apparent collapse of a proposed $1-billion contract with Canada.

Company spokesman William Perreault said the breakdown of the deal would not affect Lockheed's Orion business.

"The Canadian contract would have been a relatively small piece of our total business and has no effect on our basic Orion program," he said.

He said the U.S. navy was committed to the Orion into the mid-1980s and overseas sales have already been made to Iran and Spain.

He said Lockheed was also discussing the sale of the Orion to Holland and about six other foreign countries.

The Canadian contract would have meant about $750 million to Lockheed and was considered by some aerospace industry observers as crucial for the company's future business prospects. Perreault said "survival was never the issue."

As union widens strike

Hospitals' answer awaited

As Labor Minister Allan Williams waits for a response to his proposals for ending the 17-day-old B.C. hospitals strike, the Hospital Employees' Union is preparing to extend walkouts today to Shaughnessy Hospital in Vancouver.

Shaughnessy is the third biggest hospital in the province and would be the seventh caught up in the strike that began May 4 at Vancouver General. Victoria General and Royal Jubilee are among the others hit so far.

Meanwhile, the threat of further strike action on Vancouver Island grew Wednesday night with a vote that saw 82.1 per cent of HEU members at Gorge Road Hospital in favor. Similar votes have come from Nanaimo Regional General Hospital and Cowichan District Hospital at Duncan in the last two days.

Gorge Road Hospital is the first extended care hospital to face a possible walkout.

The vote at Gorge favoring the vote was one of the strongest so far and as a result, HEU secretary-business manager Jack Gerow said Wednesday night it would be a "high priority target."

By Wednesday night Williams, who had presented both sides Tuesday with incentives aimed at ending the strike, had only the union's answer.

Gerow said the union executive spent several hours Wednesday studying the proposals and "doing extensive research" before relaying its decision to Deputy Labor Minister James Matkin.

The union's response will apparently be kept secret until Williams gets his answer from the Health Labor Relations Association, which bargains for the 99 hospitals where the union represents 16,000 employees.

Neither Williams nor Gerow was prepared to say if the union had decided to go along with the labor minister's plan, which has yet to be explained publicly.

There were reports Wednesday that HLRA had let the minister's office know it wanted to discuss the proposed incentives with all member hospitals.

"It appears to be another stalling tactic by HLRA," said Gerow. "The last time they consulted all their member hospitals it took them two months to come back with an answer."

However, he said it would be possible for HLRA to get the answer from the various hospital boards quickly by using its Telex system.

Continued on Page 2

Million-dollar fraud of UIC being probed

OTTAWA (CP) — The RCMP is investigating an alleged fraud upon the Unemployment Insurance Commission that could amount to hundreds of thousands of dollars, Manpower Minister Robert Andras confirmed Wednesday.

The investigation was revealed in the Commons by Tom Cossitt (PC—Leeds), who said one Ottawa man had already been charged and further charges may be laid.

Cossitt said outside the Commons that fake companies may have been filing separation certificates with the commission with names and social insurance numbers of innocent persons.

The persons behind the companies then collected cheques delivered through the mail.

The amount is in the order of $8,000 bo $9,000 a week according to RCMP sources, Cossitt said, and could total millions of dollars because police are unsure how long it has been going on.

Cossitt said offences may have been committed in Kingston, Ont., and Toronto as well as Ottawa.

Andras said outside the Commons that the investigation revealed "more than an ordinary problem."

But in the Commons Andras said only that the RCMP was investigating and until an inquiry was complete he could not make any detailed comment.

Six students injured in Jeruslem clash

JERUSALEM (AP) — Arab university students and right-wing Jewish students clashed Wednesday at Jerusalem's Hebrew University. Four Jews and two Arabs were injured.

Outside Jerusalem, in the surrounding Israeli-occupied West Bank of Jordan, an uneasy calm prevailed after three days in which three Arabs died. The military government kept a tight curfew on the centre of Nablus, where a teen-aged girl was shot dead last Saturday. Young Arab men were killed on Monday and Tuesday.

Inside

Lebanon strongman meets with rebels —Page 3

BBC will be filming Shakespeare plays —Page 24

Rhodesians study new options —Page 41

	Page
Background	5
Bridge	44
Classified	42-53
Comics	20
Crossword	45
Editorial	4
Entertainment	24, 25
Family	29-31
Finance	14-17
King Fishermen	26
Marine Calendar	6
Names in the News	6
Provincial Court	10
Sports	18, 19, 21-23
Television	43

New talks try

Language stand unyielding

OTTAWA (CP) — The government and the air traffic controllers took steps to reopen contract talks Wednesday but their positions seemed to remain unchanged.

J. M. Livingston, president of the Canadian Air Traffic Control Association, emerged from a meeting with Transport Minister Otto Lang to repeat there must be an acceptable settlement on all issues to avoid a strike May 31. A walkout would automatically shut down all major airports under an agreement between the government and the union.

Livingston said he reiterated the union view on the touchy issue of bilingual air communications in Quebec.

Lang said he was willing to clarify the terms of reference of a public inquiry he has ordered into air safety and the use of French in Quebec airspace.

The union leader said he would attempt to resume talks with the Treasury Board in the next two days on wages and other issues.

Earlier, Treasury Board President Jean Chretien said outside a cabinet meeting that he was willing to talk with the controllers but had only limited room to manoeuvre since he was bound by the government's anti-inflation guides.

Torpedo awaits war asleep in deep

WASHINGTON (UPI) — The U.S. Navy is asking Congress for more than 500 Captor antisubmarine mines that can automatically launch torpedoes against hostile submarines from their hiding place on the sea floor, a spokesman said Wednesday.

In recently declassified testimony before a congressional committee, Rear Adm. William Clifford said the navy had asked Congress for 480 Captor mines in the new fiscal year at a cost of $67.9 million. In the following year —fiscal 1978—the navy wants a still-secret number at a cost of $70.9 million, the spokesman said.

"The introduction of Captor into the inventory represents a new capability to conduct ASW (antisubmarine warfare) mining in deep water," Clifford said. "Cator essentially represents a capability to attack . . . the Soviet submarine fleet."

Captor, short for encapsulated torpedo, can be deployed on the bottom of the sea in places like the Strait of Gibraltar through which enemy submarines are likely to ass. The air force is even considering dropping Captors and other ASW weapons from B-52 strategic bombers.

On the bottom of the sea, Cator would be able to detect the passage of enemy submarines by their distinctive propeller sounds and fire an MK-46 torpedo at them. It would not react to surface ships.

Clifford said Captor's performance was proved in 800 tests on subs and 213 encounters with surface vessels, and the system was provisionally approved for service last December.

Details of the weapon's use are classified but presumably the mines would not be deployed except under actual wartime conditions.

Concorde cleared

WASHINGTON (UPI) — The U.S Court of Appeals Wednesday refused to block flights into the United States by the Concorde supersonic transport, rejecting challengers' arguments that government permission was surrounded by lies and law violations.

The court, after hearing arguments earlier in the day by groups and localities opposing the flights, affirmed the permit issued by Transportation Secretary William Coleman for 16 months of trial passenger service by the Concorde, scheduled to begin Monday.

The Daily Colonist.

"An Independent Newspaper . . . The Organ of No Clique or Party"

1858 — 1976

Published every morning except Monday by The Colonist Publishers Limited at 2621 Douglas Street, Victoria, B.C., V8W 2N4. Second class mail registration number 0516. All undelivered copies or any notices respecting changes of address are to be sent to the above address. Member Audit Bureau of Circulation

RICHARD BOWER — Publisher and Editor-in-Chief

An urgent alternative

THE CANADIAN MILITARY procurement people have done it again. To the millions spent on the Bras d'Or hydrofoil experiment, the CF-5 contract fiasco, the scandalous waste on the aircraft carrier Bonaventure's maintenance, add another $16 million down the drain on the Lockheed Orion enterprise. That is what it will cost the taxpayer to reimburse Lockheed Corporation for preliminary work done on a project that was to provide this country with 18 long-range patrol aircraft at a cost of more than $1 billion.

Prime Minster Pierre Trudeau preferred to cut his losses at $16 million rather than finance three years of construction of the Orion at a cost of $300 million. Lockheed could not find the support from Canadian banks necessary to the undertaking of the program. And although the cabinet, with Public Works Minister C. M. Drury as acting prime minister, had approved a plan whereby the government would finance the contract, Mr. Trudeau refused to accept the decision.

Perhaps he was right. Perhaps John Diefenbaker was right when he abandoned the Avro Arrow, most advanced battle aircraft of its time and a potentially popular export, with even the United States expressing interest at one time.

But in the meantime, Canada is left without any alternative to the Orion program, with time rapidly running out for the ancient Argus, still gallantly carrying out the routine anti-submarine and northern sovereignty patrols but getting work-weary to a degree that it is increasingly dangerous to tolerate. It is nearing the end of two decades of service.

In its day, the Argus was the best-equipped anti-submarine aircraft in the world. It was built in this country by Canadair, developed from the Bristol Britannia airliner, a distinguished British performer.

Argus came to the forces at a time when Canada was making signifieant contribution to NATO's land-based submarine forces, 40 of the nation's 56 patrol aircraft pledged. With a 24-hour endurance and better than 4,000-mile range, Argus was a welcome and useful contribution.

What puzzles so many Canadians is why the government, through Canadair or some other agency in this country, cannot duplicate the performance that brought Argus into service — and the North Star, the Yukon and the rest of the splendid Canada-built units so outstanding in their day.

Thomas Enders, the United States ambassador to Canada, speaking in Winnipeg the other day, remarked:

"A lot of Canadians still think that Canada can give a low priority to defence spending because one can argue that it will always be in the interest of the United States to defend North America. But in the face of an aggressive Soviet drive for military power, we are having difficulty providing the resources to sustain a credible non-nuclear defence in Europe and the North Atlantic.

"Canadian contributions to the common defence, always important, can now be critical at the margin."

This is a warning, and an appeal at the same time. Mr. Enders is telling Mr. Trudeau and the Canadian people, that they have a responsibility, an obligation under a treaty, to live up to; and that there is a very definite risk in failure or refusal to recognize the fact.

Mr. Trudeau, for all his dictatorial decision to refuse the recommendation of his own cabinet, may have been right to put an end to the Lockheed connection. But however reluctant he may be to spend taxes on armaments, he must, for security of sovereignty if nothing else, allow his defence advisers to find an alternative to the Orion — preferably something Canadian — and urgently.

On its own feet

THE SEPARATIST that exists within all true Western Canadians will undoubtedly be snapping out of its normally dormant state in response to Premier Bennett's caustic reference to Ottawa's "vicious 10-cent federal tax on gasoline imposed for the benefit of central Canada."

Not satisfied with that swipe at the Trudeau administration, he also lashed out at Tory Premier William Davis of Ontario for his suggestion that the federal government expropriate Alberta's gas and oil resources.

"There is no way," Mr. Bennett said, "that we can support any suggestion that Ontario or any other province expropriate the resources of western Canada for the benefit of the east."

There is no way either of knowing how serious the owner of the Progressive Conservative's Big Blue Machine was when he made this proposal, but it was enough to cause British Columbia's Tory leader to speedily dissociate himself from it. Expressing his shock over the Davis statement, Dr. Scott Wallace said: "Ontario has no right to suggest the expropriation of another province's resources. I cannot support that suggestion at all."

Whether Premier Davis' remark was facetious or not it was a particularly stupid one to make at the present time. It is only in recent times that the west has begun to realize how extensively it has been and is being ripped-off by eastern Canada.

For years its economy has been manipulated, directed and controlled by eastern Canada. For years the eastern provinces have controlled federal affairs with the west having little or no say at all in national programs designed in the main to benefit either Quebec or Ontario.

Ottawa, Quebec and Ontario should all recognize that western Canada has finally reached adulthood and is now more than capable of standing on its own feet. It is no longer prepared to be treated as a somewhat juvenile country cousin and demands equal treatment and an equal say with the east in national policy-making.

Prime Minister Trudeau may be right when he says separatism has gone from Quebec. Let him make sure that it doesn't transplant itself here.

"I think this one's genuine — seems he's taken it all with him"

Ottawa Offbeat

The cashless society

By RON CLINGEN for Richard Jackson on vacation

"They call me by a number not a name."

Remember that line from an old prisoner's song?

Well, studies now going on in the Capital are paving the way for giant new strides towards the day when convicts will have no monopoly on that distinction.

Far sooner than most people think — probably in less than 10 years — most Canadians will be carrying little plastic cards instead of cash when they go out shopping.

★ ★ ★

True, the widespread use of credit cards in recent years has already brought about a significant decline in the use of cash.

But that's only an initial step. In a drive to control the phenomenal growth of paper in the payments system, the government is spearheading development of an electronic system.

When the kinks are ironed out — and bureaucrats involved in the current close examination of the scheme are hesitant to predict how soon that may be — the cashless society will be just around the corner.

Credit card and point-of-sale transactions with bills automatically deducted from your bank account when a purchase is made will likely become the most common way of making payment.

A clerk will punch a computer in his store and the amount owing will instantly be debited from the customer's bank account and credited to the store.

Of course, if the computer shows insufficient funds in your account, you'll be out of luck.

With inception of this electronic system we'll obviously lose another measure of privacy. The amount of money in our bank accounts will no longer be known only to ourselves and the banks.

And that's just one of the headaches facing justice department officials now attempting to work out a responsive legal framework to safeguard the rights of the users and suppliers of the evolving payments system.

★ ★ ★

The justice department study has already been under way for a year. Before its basic recommendations are ready to be forwarded to Justice Minister Ron Basford, another six to 12 months will have passed. Input is also coming from the federal departments of Consumer and Corporate Affairs, Finance, and Communications, as well as the Bank of Canada, the Receiver General for Canada, the Law Reform Commission and the provincial governments.

Potential complications loom on all sides.

For instance, persons who don't qualify for a major credit card may be locked out of the system. This would include people on low incomes and children under 18.

Besides, everyone will require a bank account which could produce problems for married women and children under 18.

Stop payment orders will become obsolete since the money will be gone from an account when a sale is made.

Computerized billing will also force revision of the evidence laws to accommodate disputes brought into court. What will be used as evidence that an item was paid for?

The system won't stop at retail purchases, either. Plans call for it to be extended to wages, dividends, rents and other recurring payments.

All this is necessary, we're told, because the volume of paper being pushed through the economic system has become too massive to handle.

This year, alone, Canadians will write an estimated 2.5 billion cheques. Each will have to be handled by one or more financial institutions with an accompanying service charge.

Computerized payments would obviously be faster and more efficient. But where does this leave the consumer?

Computers, in time, will convert every individual to a number. That process is even further advanced in the United States than here.

★ ★ ★

Eventually, stores will sell only to customers with approved indentification numbers.

Computers, in the interests of progress, are opening up our private lives and setting the stage for instant electronic checks on our earning and spending.

Another threat to freedom is slowly descending and the government is guiding its flight.

Small bore

From The Globe and Mail

On the subject of the federal government's gun control issue, Opposition Leader Joseph Clark has so far fired only blanks, possibly with the hope that they will be mistaken for real bullets. He says the proposed legislation is cynical because it is aimed at people's concern about order and security but may actually do little to improve the situation.

"I think that its primary weakness is that it probably will not have an appreciable effect upon people who are abusing guns — criminals and the unbalanced," he said. "And as it stands it is going to impose an awful lot of unnecessary restrictions upon people who use firearms in a way that is not dangerous."

It's not what you could really call a position, and Mr. Clark cannot be permitted to let this off-hand remark stand, without embellishment, as his definitive comment on a matter of considerable importance. It seems to be aimed at people's concern about order and security, but, again, might be intended to relieve the anxieties of the gun lobby. What would Mr. Clark's party offer if it was in office?

"It won't cure cancer. It just doesn't cause it."

Today in History

By The Canadian Press

The Cuban government took over rule from the United States military authorities 74 years ago today — in 1902 — 3½ years after the end of Spanish domination. The U.S. returned in 1906 for three years, to avert a civil war, but later refused invitations from Cuban rebel groups to intervene again. In 1934, President Roosevelt and the first Batista regime agreed to abrogate the Platt amendment permitting U.S. intervention.

1873—Sir Georges Etienne Cartier, father of Confederation, died.

1952 — Legislation was introduced in the Commons in Ottawa to establish a National Library.

1963 — The U.S. Supreme Court ruled that neither state nor city governments might interfere with peaceful sit-in demonstrations for racial integration.

1968 — Monroe Abbey, a Montreal lawyer, was elected president of the Canadian Jewish Congress.

1975 — Dame Barbara Hepworth, one of the world's leading sculptors, died at the age of 73 in a fire at her studio-home in St. Ives, England.

The Paul Robeson story

'His Communist god played him false'

By PETER WORTHINGTON from Toronto

It is conventional wisdom that Paul Robeson, one of the great voices of all time, was a victim of McCarthyism and anti-Communist hysteria in his own country, the U.S.

And while it is true that he was hounded and maligned, it was not that that broke him spiritually and mentally, and forced him to end his years a recluse, withdrawn from human society, a brooding, lonely, disillusioned man who isolated himself from former friends and admirers.

It is the opinion of one of his staunchest, closest and oldest friends—a professional colleague who produced and directed him on stage and screen—that Robeson's decline occurred when Khrushchev revealed the crimes of Stalin in 1956. Robeson's integrity was such that he couldn't rationalize the persecutions done to Soviet friends and the deceptions and betrayals perpetrated by the Soviet system against himself. It drove him to a mental breakdown from which he never truly recovered.

★ ★ ★

In a remarkable article in the bulletin of the Centre for Soviet and East European Studies, Prof. Herbert Marshall recalls his friend Robeson, whom he had known and worked with since 1930, and with whom he had travelled in Russia, and who produced plays in which Robeson starred in London's Unity Theatre and who wrote and directed the movie, The Proud Valley, which became one of Robeson's most important films. Herbert Marshall is now research professor at Southern Illinois University.

Marshall recalls visiting the U.S.S.R. in 1957 and discussing Robeson's mental breakdown with their mutual friend Pera Attasheva, the widow of Russia's greatest film director, Sergei Eisenstein—himself a victim of Stalin for interpreting Ivan the Terrible in an unfashionable manner. She told the story of Robeson visiting Russia after the war as an honored guest of the Sovet state and being unable to meet old Soviet friends of the thirties. (In 1952, after being awarded the Stalin Peace Prize, Robeson said Russia was "the country I love more than any other.")

★ ★ ★

Finally, Robeson insisted on meeting his friend Itzik Pfeffer, the Yiddish poet "who had always been an ardent party man." A joyous reunion took place in Moscow's National Hotel. It was only after Stalin's death and Khrushchev's revelations that Robeson learned Pfeffer had been brought from Lubyanka Prison, cleaned and dressed up and put in the hotel for the meeting with him. After the charade he was taken back to Lubyanka. He was executed.

After Khrushchev's anti-Stalinist revelations at the 20th Congress of the Communist Party, Robeson learned that most of his old friends had died by one means or another. He realized then that his Communist god had played him false. He had a nervous breakdown coupled with severe melancholia.

★ ★ ★

Marshall visited his old friend Paul in a mental hospital in London in 1961. He notes that the persecutions and threats he endured from the McCarthyists and fanatics in the 1940s and 1950s, only encouraged him to fight harder for his beliefs in social justice and equality. It was his faith and trust in the Communist Party and the Soviet system that were violated on a scale as profound and tragic as Othello's "and like Othello he collapsed into a state from which, alas, he never recovered."

The Iago to Robeson's real-life Othello was the Soviet state. As Marshall says: "When Paul learned all that had happened to so many old Soviet friends and comrades, all his Jewish friends, and foreign comrades residing in the Soviet Union, including an emigre black—all innocent people—the truth of their imprisonment, torture and murder, and the scale of it, was too much for him.

It is why Marshall thinks Robeson didn't want to meet those who reminded him of that sad period.

Marshall scoffs at the view, so widely circulated today, that Robeson retreated from the world due to "imperialist tyranny or repression." On the contrary, Robeson was fearless when under pressure or threatened. "No, Paul retreated from another world that had betrayed him, the world of the CPSU." The irony is that in death the left-wing and Marxist ideologues are still using him to support their dogmas.

Marshall, along with other old and tested friends, was isolated from Robeson in later years. He wasn't even invited to attend his 75th birthday party, although others who didn't know him from the old days (ranging from Harry Belafonte to Angela Davis) were there. "I was told Paul didn't want to see anyone connected with that period which had turned to dust and ashes."

★ ★ ★

Herbert Marshall's moving tribute to Paul Robeson ends on the wistful note that he was one of the "first really human beings"—a victim of his own sensitivity, his integrity, his misguided trust in socialist tyranny and his faith in the goodness of the Soviet Communist Party. He truly was Othello in all his anguish and the concerts held on his behalf and the tributes to his name are mostly fabrications amid distortions. That may be the final irony of a magnificent yet tragic life.

Copyright—Toronto Sun Syndicate

An editorial from The Vancouver Sun

Sure, why buy a dog?

This sounding of brass that emanates from British Columbia's Social Credit government and some of its quasi-overnment appendages about how salary increases for all public service employees must be tied to the federal Anti-Inflation Board guidelines—this is a cute, mischievous game that has gone on too long.

The latest poke at it with a stick comes from Transport Minister Jack Davis, saying that the government will wind up running the Princess Marguerite this summer after all "providing labor contracts can be concluded that meet with AIB approval."

Why? B.C.'s public service employees are not covered by the AIB guidelines.

★ ★ ★

They are not covered — although they should be — because the provincial government, despite its promises, has failed to bring them under the federal restraint program — and a neat trick it is, allowing the government and its agencies to make whatever interpretation they find convenient of the AIB's wage rules without any of the worry of a case actually getting before the AIB for evaluation and decision.

The guidelines set down a basic annual increase of eight per cent with the allowable possibilities of two percentage points more for increased productivity and two percentage points on top of that for catchups and possibly some added icing from the AIB's odd socks bag of exceptions for such things as maintenance of historical pay relationships.

So Education Minister Patrick McGeer flatly interprets this to mean — with arbitration boards having awarded 1976 salary increases to B.C. teachers averaging 11 to 12 per cent — that school boards just should go ahead and roll back their teachers' increases to 10 per cent.

The school boards cannot. They are compelled by law to pay (and they are paying now) what the arbitration boards have awarded. Only the provincial government can give them legal authority to do otherwise — and it hasn't — so what kind of nonsense is Dr. McGeer talking? Or does he expect that the school boards, if the day ever comes when the provincial government does something concrete to tie public employees to the AIB, will actually ask the teachers to return money?

And where Dr. McGeer is just being silly, the Health Labor Relations Association, which bargains with unions on behalf of 99 B.C. hospitals, is being incomprehensible.

The HLRA rejected an industrial inquiry commissioner's recommendations to pay an increase of somewhere between 13 and 15 per cent to members of the Hospital Employees Union; it says it will only pay the maximum allowed by the AIB, which it puts at eight per cent. The result of that piece of sophistry is a strike spreading through B.C.'s largest hospitals (and the paralleled incomprehensibility of the provincial government in allowing it to continue.)

★ ★ ★

Just assuming the existence of sense and legal substance in the McGeer and HLRA positions, what explanation of the productivity argument would they like to put forward to justify giving the teachers 10 per cent but the hospitals workers eight per cent? And how can they talk about what the AIB would allow if there is no machinery for either group to get before the AIB? And how are they so sure the figures will be eight and 10 per cent when the AIB — which has its own incomprehensibilities — has been approving awards of 12, 14, 16 per cent?

Ah, but therein lies a clue, doesn't it, to why the government is all talk but no action about bringing public employees under the AIB. It can be cheaper to put up a sign saying Beware of Dog than actually buying a dog.

A wedding-night party they—and police—won't forget

LONDON — **Philip** and **Christine Bond** will never forget their first night of marriage. They spent it in separate cells after brawling at their wedding reception, then attacking police who tried to help. Court in Chelmsford, east of London, was told that Philip, a 22-year-old laborer, threw a police constable into a car while his 21-year-old bride, still in her full-length wedding gown, kicked a detective in the shins. Both pleaded not guilty to the assault charge. The case continues.

LONDON — **Myer Rush** of Toronto was sentenced in London, England, Wednesday to six years in prison after being convicted of having smuggled $50,000 worth of cannabis into Britain.

□

ALAXANDRIA, Va. — **Dr. Wernher Von Braun**, a German native who became a leading U.S. space flight expert, is described in "fair" condition in an Alexandria hospital where he is being treated for an undisclosed ailment. **Bettie M. Fretz**, of hospital community relations, said Von Braun was admitted May 5 and discharged May 10 but was readmitted May 14.

□

ROME — Soviet pianist **Uri Jegerov**, visiting Italy to attend a music festival, has asked for political asylum, officials said Wednesday. The Rome visa office said Jegerov made the request Tuesday. Jegerov, 22, was in Italy for an international music festival, but dropped out of sight Monday.

□

LONDON — **Keith Richard**, lead guitarist of the Rolling Stones rock group, was arrested Wednesday after his car crashed off an expressway north of here. Richard, 33, was taken to a police station, then released on $100 bail to await laboratory analysis of a substance found in his car.

□

OSLO — NATO secretary general **Joseph Luns** said Wednesday Italy would be entitled to alliance protection against outside aggression even if next month's elections resulted in a Communist government in Rome.

□

MIAMI — The common-law wife of comediann **Clerow ("Flip") Wilson** was granted an uncontested divorce from him Tuesday. Wilson was ordered to pay $2,500 a month alimony for up to 29 years but won custody of the couple's four children. The divorce dissolved a 17-year marriage between the comedian and **Blondell Wilson.**

□

LONDON — **Harold Wilson** was dubbed a knight by **Queen Elizabeth** Wednesday in a private ceremony at Buckingham palace. Wilson was granted a knighthood on his retirement as Britain's prime minister.

PASCAGOULA, Miss. — **Madame Valery Giscard D'Estaing**, wife of the president of France, will christen the new U.S. navy destroyer **Comte De Grasse** in ceremonies Saturday with a bottle of French champaigne. The ship, a large high-speed anti-submarine destroyer, is named in honor of a French admiral who aided the American revolution.

NAMES in the NEWS

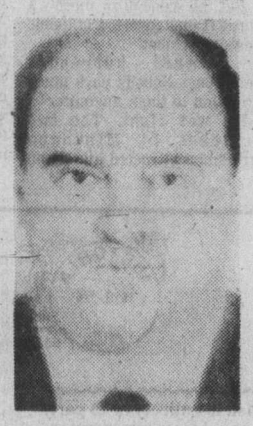

Myer Rush
. . . six years

Principal heads education policy

The principal of West Vancouver high school has been appointed director of education policy development for the education department.

James Carter's apointment is for one year, starting July 1, and his job is described as the co-ordinating of activities of the department's educational program division.

In effect, Carter, 43, is a one-man replacement for the ill-fated research and development branch of the department which was phased out last year after the dismissal of branch head Dr. Stanley Knight.

Carter's responsibilities include developing a policy for financing independent schools in the province and representing the deartment on committees dealing with recommendations of the Berger royal commission on family and children's law.

Following a controversy over Knight's dismissal, and that of his staff, a report was prepared which recommended that one person be chosen to co-ordinate special research activities in the education department.

One HOUR "MARTINIZING" CERTIFIES THE MOST IN DRY CLEANING
Fresh as a flower in just one hour
8 LOCATIONS TO SERVE YOU

westmont Farms Ltd. FARMERS MARKET 1835 JOHN ROAD, NORTH SAANICH
• FARM FRESH • PRODUCE • FISH • BREAD DAILY
WEEKEND SPECIALS MAY 21, 22, 23 and 24

• FRESH
Grade A Boiler Turkey 6-9 lbs. .. 99¢ lb.
Utility Grade Roasters ..... 95¢ lb.
Grade "A" Fryers ..... 89¢ lb.
Farm Fresh Medium Eggs ..... 85¢ doz.

• FROZEN
Grade "A" Fryers ..... 79¢ lb.
Boiling Fowl ..... 43¢ lb.
Young Duck ..... 1.29 lb.
Chicken Livers-Giblets ..... 79¢ lb.

• FRESH PRODUCE •
Long English Cukes ..... 39¢ each
Grapes ..... 69¢ lb.
Cauliflower ..... 35¢ head
Corn ..... 6 for 89¢
Cantaloupe ..... 3 for 1.00
Spartan & Delicious Apples ... 4 lbs. 99¢

• FRESH FISH DAILY •
Fresh Shrimp Meat ..... 2.95 lb.
Spring Salmon, Whole ..... 1.79 lb.
Crab ..... 1.00 lb.
Oysters, ½ Pint ..... 1.25 each
Pacific Cod ..... 89¢ lb.
Smoked Black Cod ..... 1.49 lb.
Smoked Local Cod ..... 1.29 lb.
Smoked Salmon ..... 1.79 lb.
Frozen Crab ..... 89¢ lb.
Frozen Oysters, Quart ..... 3.69 each

MORE IN-STORE SPECIALS
NO LIMITS ON PURCHASES WHILE QUANTITIES LAST

OPEN 7 DAYS A WEEK
10 a.m. to 6 p.m.
PHONE 656-6116

TURN LEFT ON PAT BAY HIGHWAY 1½ MILES NORTH OF STOPLIGHTS ON BEACON AVE.
5-20

MILLERS-SONY Festival
The SONY colour TV people

SONY KV1940 19" Trinitron .. $799
SONY KV1203 12" Trinitron .. $479
SONY KV1722 17" Wide Angle .. $588

SONY TAPE PR150-7"-1800' $4.49
SONY CASSETTE TAPE C-60k ..... 1.49 C-90k ..... 2.49 C-120k 3.49
WE HAVE A COMPLETE LINE OF SONY ACCESSORIES

ENTER NOW
CONTEST RULES
WIN A TRIP TO TORONTO WITH BACHMAN-TURNER OVERDRIVE
1. Detach entry form and deposit in ballot boxes located in any MILLERS store.
2. Additional entry forms available in all MILLERS stores.
3. There is no purchase necessary to qualify as a contestant.
4. Prizes NOT redeemable for cash.
5. Winners will be notified.
6. An excessive amount of individual entries will be deemed unfair and therefore ruled ineligible.
7. All persons are eligible except store employees and their immediate families.
8. Minors must have parental permission prior to departure.
9. Winners will be announced June 7, 1976.
10. Contest closes May 31, 1976.

MILLERS 726 YATES ST. 388-6295 MON.-THURS., 9:30-6; FRI., 9-9; SAT., 9:30-5:30

Save a cool $504.
The manufacturer's suggested retail price for factory air conditioning.

The '76 AMC Pacer Polar Bear with a factory installed All-Season Air Conditioning System at no extra cost.

Extra comfort at no extra cost. Your American Motors' Dealer has 1976 AMC Pacer Polar Bears in stock. That's our name for the AMC Pacer with a factory installed All-Season Air Conditioning System at no additional charge to you.

Now is the time to take advantage of this offer.

Pacer is a compact with outstanding interior roominess and seating comfort. Check Pacer's width and stance. Its wide stance gives Pacer a smooth stable ride. And check what air conditioned comfort will feel like when you face those long hot summer days.

Arrive at your destination relaxed and refreshed in a Pacer Polar Bear. It's the only way to go.

And, of course, the '76 AMC Pacer Polar Bear is backed by the exclusive AMC Buyer Protection Plan.

The manufacturer's suggested retail price for the '76 AMC Pacer Polar Bear with a factory installed All-Season Air Conditioning System is:

$4069.*

Certain items illustrated are optional at extra cost.
*Dealer may sell for less.
Destination charges, dealer prep, other options and Provincial taxes not included.
Fleet buyers exempt.

AMC Pacer Polar Bear.

This limited time offer expires May 31, 1976 or upon depletion of present Factory product inventory, whichever occurs first. Between April 30, 1976 and May 31, 1976 the offer is limited only to purchases from local Dealer's stock. Ask your AMC Dealer for details.

REG. MIDGLEY MOTORS LTD.
736 Cloverdale Ave.
Victoria (604) 385-8756
Dealer Licence No. D-00247A

WARREN BURD MOTORS LTD.
2061 North Island Highway
Campbell River (604) 287-9555
Dealer License No. D 4201

BOW-MEL MOTORS LTD.
461 Trans Canada Hwy.
Duncan (604) 746-5141
Dealer License No. D 2037

BUFFIE'S SUPERIOR AUTO BODY LIMITED
321 North Kingsway
Port Alberni (604) 723-9456
Dealer License No D 3631

VIC DIXON MOTORS LTD.
3690 Island Highway
Nanaimo (604) 758-9174
Dealer License No. D-2056

Hoover $20.00 off
on Celebrity II Air-Ride if you buy before May 31st.

Here's a sweeping gesture from Hoover—buy a Celebrity II Air-Ride before May 31st, 1976 and pocket $20 in the bargain. Just look at these features:

Powermatic nozzle
If there's one thing that makes a Celebrity II famous, it's Hoover's exclusive Powermatic Nozzle. Its heart is a motor-driven agitator that beats-as-it-sweeps-as-it-cleans. With its hardened steel beater bar it can handle the toughest jobs.

Full-time edge cleaning
With Celebrity II, the suction power works right up to the nozzle edges, so you can clean right up to the baseboards.

3-position handle
Only Hoover's handle gives you 3-position adjustment. For storage. Operating. And under furniture. (It means that you can stop stooping.)

Model S3071
Air-Ride Celebrity II

Toe-touch surface selector
You can adjust Celebrity II for hard surface or carpeted floors with just a touch of the toe. There's a built-in brush that bears down on bare floors. And the indicator's on top where you can keep an eye on the setting.

Huge, multi-magnum bag
Inside every Celebrity II Air-Ride there's a multi-magnum bag. A yard long. With a remarkable 780 square inches of filter area.

Add up the features and subtract $20, and see for yourself why now is the time to buy the Hoover Celebrity II Air-Ride.

Available at participating Hoover dealers:

EATON'S 1150 Douglas St. 382-7141
STANDARD Furniture Co. 737 Yates St. 382-5111
HASTINGS VACUUM 2100 Douglas St. 386-7734 "factory authorized service centre"
BISHOP'S HARDWARE 1237 Esquimalt Rd. 383-1722
ZELLER'S Hillside Ltd. 386-2141 Hillside Shopping Centre
LINK HARDWARE STORES
MacDONALD'S Furniture Mart 1420 Broad St. 383-1171
MACLEODS 2488 Beacon, Sidney 656-5921

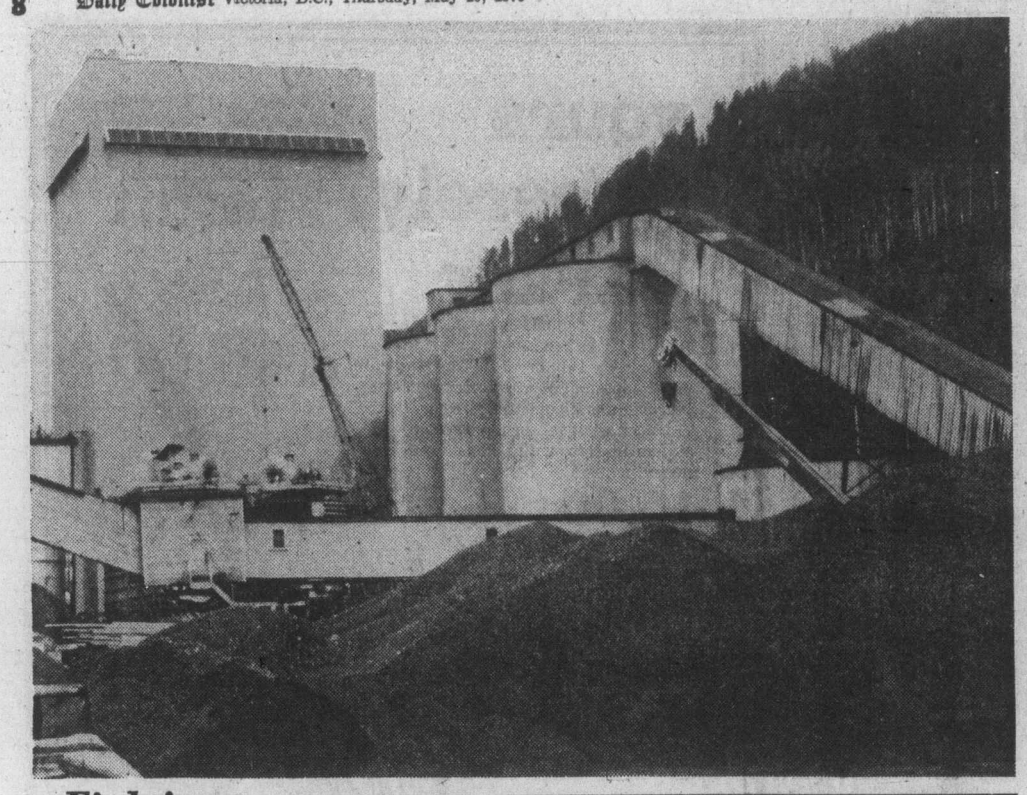

Fighting pollution

Recovery boiler building is newest addition to Rayonier's Port Alice pulp mill. Installation of the boiler began this spring, and is part of $42 million anti-water-pollution program.

Reduction in region proposed

COURTENAY — Reduction in size of the regional district has been proposed by city council.

Decision to seek a smaller district resulted from discussion on the regional plan prepared by Comox-Strathcona Region Board planner Thomas Becker.

Council agreed this week to ask the district to reduce its size to embrace only areas within the Courtenay school district.

The region now embraces Campbell River and Courtenay school districts, Gold River, Zeballos, Tahsis and Sayward as well as Denman, Hornby and Quadra Islands.

In some functions of the regional board areas and municipalities may opt out, but in others, known as umbrella functions, no opting out is possible.

Council's feelings will be relayed to Municipal Affairs Minister Hugh Curtis and former municipal affairs minister, Dan Campbell, who introduced the regional district concept.

Cumberland Mayor William Moncrief was the prime mover a year ago to have the large Comox-Strathcona regional area split into two districts, but his efforts were unsuccessful.

North Island highway

Ottawa asked to share cost

COURTENAY — The regional economic expansion department is being asked to consider paying 50 per cent of the cost of completing the north Island highway.

Comox-Alberni MP Hugh Anderson has told the Colonist, "If the provincial government is not willing to do the job in a year, then the department will be asked to contribute half of the cost," Anderson said.

He made the statement after being asked if there was anything the federal government could do to assist north Island residents who still lack a road after 20 years of promises by provincial governments.

Anderson said talks have already been held with the regional economic expansion department, and "the matter is under active study."

It was announced last month that the two remaining contracts for the highway-linking Port Hardy and Kelsey Bay — would not be let this year as had been promised.

At last week's Association of Vancouver Island Municipalities convention in Campbell River, delegated expressed serious concern over the provincial government decision and will urge that the matter be reconsidered.

Anderson said the long overdue road link is a top priority and promised to do all in his power to obtain action on having the road completed.

He also said "lots of complaints" have been received at his Ottawa office regarding the recently announced ferry hikes.

There is little the federal government can do, he stressed, because British Columbia has yet to sign the anti-inflation legislation.

Thieves 'take' a ride

COURTENAY — Bicycle thieves have been busy in the Courtenay area recently.

RCMP spokesman said several bicycles were reported stolen over the weekend, bringing total number of bicycles reported stolen so far this year to 75.

Vandals have also been active throughout the Comox Valley with number of windows reported broken or damaged by pellet guns.

Fourteen bottles of assorted liquers were stolen from the Comox liquor store after a rock was thrown through a large plate glass window. A Canadian flag was stolen from a Miracle Beach residence.

Between $50 and $60 were stolen by thieves who vandalized the Child Development Centre in Cumberland, after smashing several windows in the building.

SALE
3-piece
dinette ste.
159.99

Big savings on this apartment-size dinette suite. Wrought iron suite features a round clear glass top table with pedestal base. Black frames adorn the table and chairs. Chairs have box seats in black striped vinyl. Table and two chairs.

Contemporary Furniture, Dept. 470, Second Floor, Home Furnishings Building

EATON'S

SALE
pedestal
dinette ste.
299.99 5 pce.

Sale-priced table designed with 42" round table top, single pedestal base with laminated Edenwood top. Chairs have pedestal swivel base with wrap-around seat and back post construction. Upholstered in expanded vinylal. Brown Edeago color with heat seal biscuit style effect.

Contemporary Furniture, Dept. 470, Second Floor, Home Furnishings Building.

EATON'S

SALE
white frame
dinette ste.
229.99 5 pce.

Colorful dinette suite suits any modern decor! Table designed with clear glass top. Table and chairs finished with white frames. Chairs have strip seats covered in red stripe vinyl. Set consists of table and four chairs.

Contemporary Furniture, Dept. 470, Second floor, Home Furnishings Building

EATON'S

It's just like reserving a seat for your parcel.

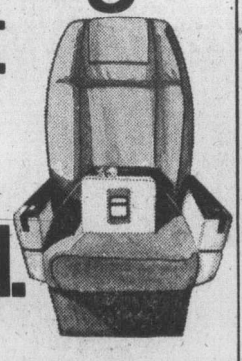

Air Canada's Expedair. The premium parcel service that guarantees you speedy airport-to-airport delivery on the flight of your choice. Parcels conforming to the weight* and 90" size requirements can now be shipped to any Air Canada destination in Canada, the United States, Bermuda, the Bahamas, or the Caribbean.

For full details on Air Canada's Expedair, talk to your local Air Canada cargo representative. Right now. You'll get action.

*50 lbs in Canada and U S A.
26 lbs to Bermuda, Bahamas and Caribbean

Tel: 656-2311

AIR CANADA EXPEDAIR

SALE
Electrohome
stereo
469.00

Electrohome's "Palisade" console stereo with 8-track play/record is the basis of a quality home entertainment centre. AM/FM/FM stereo receiver is designed with solid-state chassis and built-in 8-track play/record. Component system has a BSR C129R1 changer for top record performance. Acoustically balanced 6-speaker system has two 8" woofers and four 3½" tweeters. Horizontal record storage space and walnut finish cabinet is mounted on casters for easy mobility.

Stereos, Dept. 260, Main Floor, Home Furnishings Building.

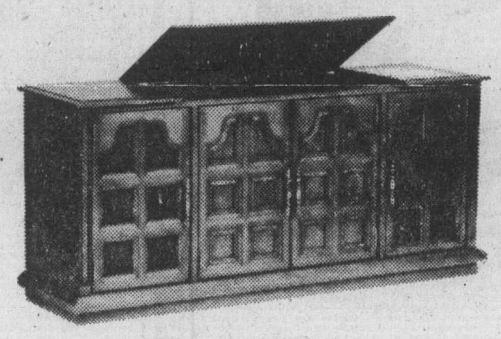

EATON'S

SALE
5-piece
dinette ste.
419.99

Contemporary designed dinette suite is now on sale. Set an elegant table on the smoke glass top of this 42" round table, with its chromed metal uprights. Swivel chairs have smoked acrylic back and casters for easy mobility. White Diamond heat seal supported vinylal on seats. Table and 4 chairs.

Contemporary Furniture, Dept. 470, Second Floor, Home Furnishings Building.

EATON'S

"THE MORNING MAYOR"
Barry Bowman
6-10 a.m.
C-FAX 1070

The Daily Colonist.
(ESTABLISHED 1858)

WIN
UP TO $10,000 IN CASH OR $12,000 IN MERCHANDISE
ENQUIRE IN SHOWROOM
peter pollen ford

Logging course talks continue

NANAIMO — Talks are continuing between the education department and Malaspina College in an effort to save the college's logging program.

College president Dr. Carl Opgaard told members of college council at its regular monthly meeting, that the future of the program was still under consideration, and that he would be having further talks on the subject in Victoria next week.

The two-week course, which has the support of the council of forest industries, is designed to teach students the basics of logging methods and safety measures, and is seen as a valuable aid in reducing the accident rate among newcomers to the forest industry.

Council had earlier been told by college bursar Oliver Neaves that Education Minister Pat McGeer, through his deputy Dr. Walter Hardwick, had written to the college sayinkg that it did not intend to continue supporting the program because of the high cost of studest instruction.

The letter added that the minister regretted that there had been no prior consultation with the college before the decision was taken to phase out the program.

The college's dean of vocational programs, Pat Wapple, said he had spent more than a week trying to track down the department's source of information as to instruction costs.

"They have quoted figures of $70 a student, when in fact our costs are just slightly over $40 a student." College officials are confident that this cost can be further reduced over the next 12 months by obtaining higher prices for the logs cut during the program.

— Bill Smith photo

Valuable mask in $1,000 case

Rare artifact acquired recently by the Campbell River museum has been encased in $1,000, hermetically sealed display case. The 200-year-old Indian Sun Mask is described as being of inestimable value. The mask was last used at Potlatch in 1971 held at day school on Aktis Island.

Doctor's findings today

Second teachers' report points to health hazards

NANAIMO — Nanaimo District Teachers' Association Wednesday released more information on the condition of Nanaimo strikebound schools, stressing that extreme unsanitary conditions prevail.

In some cases, the report says, gym floors are completely destroyed and many carpets are ruined. Garbage, glass, tin cans, plugged toilets and spills are obvious health and safety hazards.

The report said the stench in some areas is nauseating, with feces and urine having been found in some places, and many toilets are plugged.

It says fear of disease exists in schools where washroom facilities remain unclean.

"The dust smell is overpowering, and some students with dust allergies have been removed from schools on doctors' orders."

Fine dust on waxed floors has created slippery conditions. Some exits and hallways are obstructed by filled garbage bags, and some fire exits are chained shut.

A Nanaimo fire department spokesman said that garbage bags have been removed from the halls, and the fire exit in question was chained only when the school was unoccupied, because the door had been broken.

He said the school mentioned, North Cedar Junior high school, was not in Nanaimo fire department's jurisdiction, but a fire marshall's representative had investigated the complaint.

Nanaimo medical health officer Dr. Peter Reynolds said Wednesday he intends to release a factual report on the condition of the schools today.

He said the schools have been monitored by health unit staff for the past few weeks.

The teachers' association said it recognizes a meagre force of supervisory personnel has tried to cope with the task of keeping the schools as clean as possible.

But, it says, the situation is compounding itself and can only be solved by a settlement of the present labor dispute.

Nanaimo talks survive second day

NANAIMO — Contract talks between Mid-Island Public Employers Association and Canadian Union of Public Employees continued all day

However, both sides agreed little progress was made Tuesday towards ending the seven-week labor strife in Nanaimo and Ladysmith.

Strikes and lockouts have crippled all civic operations and drastically curtailed education here and at Ladysmith since April 5.

The employers' association negotiates on behalf of six public employers and the two CUPE locals 401 and 606, representing the 500 employees.

Nick Mieras, president of Local 606, said the talks Tuesday before mediator Clark Gilmour dealt with the city of Nanaimo Unit 401. He said the employers "came with the same proposal they gave to the city workers last January, after which the 401 strike vote was taken." That proposal was rejected.

"If local 401 was to accept the deletion or dilution of one-third of its 1975 contract, (the employers) would accept the rest of the agreement. We don't want to negotiate on a contract which was reached 20 or 25 years ago. We insist the basis for current negotiations must be the intact 1975 contract. As far as I can see, this meeting is another stalling . . ." said Mieras.

Development guidelines proposed

By CRAIG MEREDITH
Colonist Correspondent

DUNCAN — General guidelines for establishing industrial development in the Cowichan Valley are being considered by the Cowichan Valley Region Board to offsett the area's dependency on the forest industry.

After studying various secondary and heavy industrial activities, the board's planning committee has recommended that the board adopt six guidlines for inclusion in the regional plan policies for establishing industry.

Regional planner Kenneth Stinson said the guidelines are "quite general and purposely not specific," so that a large number of potential sites can be reviewed for development. The following are the guidelines:

- The proposed industry must provide employment for local, regional population;
- Be located with a minimum conflict to established or potential agricultural, residential, resource, conservation or recreation areas;
- Provide effective pollution control to alleviate contamination by material waste, smoke, smell or sight;
- Be located where high volume traffic can be accommodated with a minimum effect on residential areas;
- Must be located where services are available at the most economic costs;
- Be complementary to the raw resources available.

In the planning committee report it was also suggested that there were a number of limitations imposed on the region by its Island location.

These included isolation from markets, additional costs in distribution, lack of energy alternatives and a general attitude on the economics of industry on the Island.

The report listed other limitations, but said generally that there were only two aspects that the municipal and regional governments could affect. They are providing sufficient zoned land to maintain a reasonable market, and offer adequate services to ensure maximum use of land.

Considering this along with other factors, such as provincial and federal restrictions, availability of services and the types of industry the area is likely to attract, the planning committee has established 11 possible locations for development.

These areas, which range from Cassidy Airport in the north to Bamberton in the south, will be investigated further for their suitability once the board has adopted the committee's recommendations.

Ad to tell winning numbers

The Olympic Lottery Corp. will be issuing an advertisement out of Montreal giving winning numbers in Sunday's draw.

Meanwhile, Jack Stewart, B.C. Lotteries Branch director, said Wednesday, inquirers should phone his office for information. The phone numbers are 387-5311, 387-5312, 387-5313 or 387-5314.

A number of major winners have been identified since the Sunday draw in Toronto, but many more winners of lesser prizes are still being determined.

"There's no way anyone, even you, could publish the complete list," Stewart told the Colonist. There is a series of 14 basic numbers and combinations of those numbers.

Until the Olympic Lottery Corp. ad appears, Stewart said, ticket holders should call his office.

The next Olympic Lottery draw is at the end of August.

Village taxpayers hit

Group drops sewer case

QUALICUM BEACH — A group of 15 village residents headed by Mrs. Agnes Tatum has dropped its bid for an injunction to stop installation by the village council of a sewer collection system.

The installation was under way last month, when the group took the issue to the Supreme Court of Canada.

Qualicum Beach municipal clerk, Leo Klees, who made the announcement Wednesday, said even though the case was dropped, it will cost the residents of Qualicum Beach thousands of dollars in lawyer's fees. He said the exact amount will not be known until later.

The writ of summons against the village wanted the court to declare the sewer collection system loan authorization bylaw "invalid and of no effect."

Constitutional changes issue

Indians defer major decision

By BILL SMITH
Colonist Correspondent

COURTENAY—Decision on constitutional changes which would allow all native people the opportunity to participate in discussions, negotiations and settlement of the land claims issue, has been deferred for one year by delegates attending the four-day union of British Columbia Indian Chiefs conference.

The controversial issue had been neatly side-stepped by delegates for most of the conference, but as it neared an end there was an impassioned plea by Donna Tyndall of Courtenay, president of the Comox Valley Chapter of B.C. Association of Non-Status Indians (BCANSI), that "we stop avoiding the main issue of this conference."

She accused delegates of "carefully avoiding this important and vital issue," and told them "when you deny half of the Indians in this province right to be part of the land claim issue, then you have no right to expect justice."

After about two hours' discussion, the union, representing some 50,000 registered (status) Indians, agreed the issue be tabled until the next conference.

Many delegates said they approved of the concept but that their band members should be consulted.

William Lightbown, official delegate of BCANSI, said he would seek to phase out his organization if non-status Indians could participate in UBCIC elections and land claims negotiations.

Lightbown said many people attending the conference were unhappy with the lack of response by delegates to the needs and concern of non-status Indians on the land claims issue.

'We are talking about the right to be involved in the discussions in a very meaningful manner," he said.

He accused the delegates of refusing to face the issues, and said the union lacked positive leadership.

Lightbown was told by several delegates that "every chief knows who his people are" and the type of resolution being discussed was one that should never be brought to a conference of "this nature."

Other speakers said the word "non-status" should be dispensed with because on many reserves "these people have a voice."

The extraordinary resolution discussed by the chiefs called for the name of the union to be changed to the Union of Native Indian Tribes.

Changes in the constitution would mean those eligible to full membership would be:

Persons who have been members of B.C. Indian Bands all their lives, those who were members of B.C. Indian Bands continuously until they lost their status by marriage or enfranchisement, and persons who are at least one-quarter British Columbia Indian by descent.

Lawsuit avoided

KAMLOOPS (CP) — Ted Chace, former city administrator, has ended a pending lawsuit against the city for wrongful dismissal after accepting an out-of-court settlement of two months severance pay. Chace was earning $34,000.

Chace was fired by an 8-4 vote of council "for just cause" but the reasons for the dismissal were never made public. Legal action was initiated by Chace.

Chace has accepted a position as city administrator of Nanaimo at a salary of $37,000 beginning June 1.

Many Chiefs 'were confused'

COURTENAY — Many Indian Chiefs were confused and upset at what they thought was a hasty decision by the Union of B.C. Indian Chiefs last year in refusing government funding, Union executive member Steven Point told delegates attending the UBCIC conference here.

The Union he said, lost a lot of credibility, but it also gained a great deal.

While some chiefs were confused and upset, others were in favor of the move and became more determined than ever, Point said.

He told delegates that the land claims issue and how it can be dealt with effectively, is still the major problem facing Indians.

Some Chiefs, he said, are concerned the Union is headed in the wrong direction and as a result are afraid to trust the Union.

Point stressed, however, in his opinion the UBCIC is the only organization Indians will follow but warned: "We have to resolve our difference, straighten the path ahead for what is going to be a major uphill battle."

Districts throughout the province are breaking up, Point said, as he warned that "unless we join forces and cooperate we are only weakening our position."

Robert Manuel, the other executive member spoke about the two types of land claims movements — defensive and offensive.

The defensive movement involves protection of lands and rights which our parents and grandparents had the foresight to acquire and protect, so we may enjoy them today.

There are too many of us, he said, who don't appreciate enough the land and rights which exist today.

The most important thing our forefathers did for us was to secure pieces of land, now known as "reserves" which, although they may be small, are a legacy to be protected at all costs.

Manuel stressed that the land Indians have forms the base for other rights the native people enjoy. Our right to housing, health care, economic development and local government.

"There has been too much suffering by our forefathers to treat these lands and rights without respect — they deserve the fullest and deepest appreciation and respect of each and every one of us."

Manuel said he was bringing this to the attention of delegates because in his five months as a member of the executive he has become concerned that the Union does not have a defensive land claims movement.

"We have completely opened up this whole flank, which makes it very simple for both federal and provincial governments to move in and take away these rights," he said.

The offensive land claims movement, he pointed out, concerns itself with cut-off lands, forestry, food, fishing and road right-of-way issues.

Two men safe in plane crash

PORT ALBERNI — Two Ontario men escaped serious injury Wednesday, when the float plane they had purchased here dropped 50 feet into the Somass River.

Port Alberni RCMP said the plane, piloted by Leonard Eger of Geraldton, Ont., suffered a power failure shortly after takeoff.

Eger and passenger Michael D. Hopkins of Massey, Ont., were taking off on the first leg of their trip home, police said. They had intended to fly to Fort Langley, just east of Vancouver.

They were not seriously injured, but the plane was destroyed, police said.

Decision this week on regional policing

DUNCAN — Whether or not the Cowichan Valley will become the stage for a pilot project on regional policing will be known this week.

B.C. Police Commission member, Geoffrey Mortimer, told the Colonist Tuesday that the study has been completed by the B.C. Police Commission, and should be in the hands of the Cowichan Valley Region Board this week.

He would not elaborate on the study, he said, until board chairman Pat Clements has had an opportunity to peruse the conclusions.

If the B.C. Police Commission supports the regional policing concept, which entails the sharing of costs and services of the RCMP by the various communities, it could be the first such project in British Columbia.

A decision on this matter comes more than a year after the Cowichan Valley Region Board members first met with the RCMP and the B.C. Police commission officials to discuss the best method of policing the Cowichan Valley.

Local municipal officials, who were concerned at the time about policing problems, suggested there were a shortage of manpower, lack of police facilities and inequities in payment for police protection by the participating areas.

More news of Island
Page 8

Alaska gas link assured

VANCOUVER (CP) — Three Canadian natural gas pipeline companies agreed Wednesday with Northwest Pipeline Corp. of Salt Lake City to provide the Canada link for Northwest's pipeline project to deliver gas from Alaska to the lower 48 states.

The Canadian companies are Foothills Pipe Lines Ltd., Westcoast Transmission Co. Ltd., and the Alberta Gas Trunk Line Co. Ltd.

Agreement to file co-ordinated applications with the National Energy Board (NEB) for the Canadian pipeline segments depends on Northwest being able to have their Alaska pipeline proposal heard in full by the U.S. Federal Power Commission (FPC) in Washington. It would compete with two applications now before the commission.

Northwest and representatives of the three Canadian companies will appear before the FPC Monday to show cause for a new application to be heard. It was not known when the companion applications will be filed with the NEB in Ottawa.

The cross-Canada pipeline link with Northwest's proposed Alaska pipeline would be 741 miles of 42-inch diameter pipe along the Alaska Highway from the Yukon-Alaska border to Fort Nelson, B.C.

From that point the gas would be carried south to the lower 48 states through British Columbia and Alberta, by utilizing the existing systems of Westcoast Transmission and Alberta Gas Trunk.

This new proposal compliments the Foothills Maple Leaf Project to carry Canadian gas along the Mackenzie River Valley to Canadian consumers.

Total capital costs to complete both Foothills' projects are estimated to be $6.7 billion, although they would not be built at the same time.

This compares with the $7.35-billion estimate for capital costs within Canada for the competing Canadian Arctic Gas proposals, all to be built at one time.

¾ ACRE — SUBDIVIDABLE

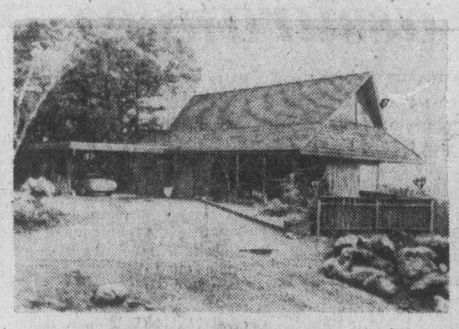

PANORAMIC VIEWS

A magnificent home on Triangle Mountain overlooking Victoria and the Straits of Juan de Fuca. Custom designed with elegance and charm. Breathtaking views from all rooms. A very wise investment. Subdivide and save $$$ on this executive home as you will be buying below market value. M.L.S. 16330. Asking (Owner has purchased) $110,000.00.

CHUMMY CRABBE 388-5555 479-7998

B.C. LAND & INSURANCE AGENCY LTD.
530 BROUGHTON ST. 388-5555

5-20

OAK BAY TUDOR SECLUSION

Situated on almost an acre of beautifully treed and secluded property, a grand Tudor residence that has been completely renovated. Large reception hall, formal dining room, drawing room — 16 rooms in all. Five bathrooms. Four fireplaces. Completely private sunrooms off all principle rooms, with good view of Oak Bay. This exceptional residence has a large separate suite. Swimming pool. 3-car garage. Offered at $127,000.00

TED WALFORD
RESIDENCE 598-1420 OFFICE 477-1841
BLOCK BROS. REALTY LTD.

5-19

FOREST GREEN—6.13 ACRES
WEST SAANICH ROAD

Just an absolutely beautifully, heavily treed property. 10 MINUTES FROM TOWN. 2 bedrms., (easily 4-bedrm. home) nestled amongst giant Douglas Firs. Various fruit trees and flowers maintained in natural park-like setting. Separate guest cottage comprising one room with kitchenette and 3-pce. bathrm. Asking $120,000. Call

D F Hanley Agencies Ltd

BRYON JEEVES
385-7761 24 hrs.
477-6257 Res.

CONDOMINIUM SITE WANTED
GREATER VICTORIA AREA

Vendor must be prepared to joint venture with AAA developer. Development must be adaptable to discriminating higher-income purchasers.

PRINCIPALS ONLY contact:
W. V. WILLIAMS, CHURCHILL MANAGEMENT CORPORATION, VANCOUVER, B.C.
(604) 681-0114

University Park Terrace

open 1-6 p.m.

only 9 units left

1870 McKenzie Rd. at Gordon Head

Yes — out of 90 well-designed units—there are only 9 left!

1 Bedroom from $29,900
2 Bedroom from $41,500

for special appointment to view, call
KENNETH MILLAR
384-4630 382-6048
for further info., call 477-8549

HOSTESSES ON DUTY 7 DAYS A WK.
from 1 p.m. to 6 p.m.
Diversified Holdings, Ltd.

5-14

½ ACRE BEACH FRONT

Custom built home, 3 yrs. old, 3 bdrms., 1½ baths, 2 fl. to ceiling F.P.s. Magnificent Views.
$129,500
GARY WHITELEY 478-7022

HOME ON 2.47 ACRES
$79,900

Complete seclusion, beautiful country setting. 2-yr.-old custom built home, post and beam, 3 bdrms., 1½ baths, fam. room, separate double garage.
GARY WHITELEY 478-7022

Century 21 REAL ESTATE
SUBURBAN REALTY
5-20

FINANCING
90%
MORTGAGE RATES
10%

LIVE IN LUXURY WITHOUT LEAVING TOWN

Besides the attractive financial arrangements available, you'll enjoy the many other features — including the fantastic location.

- ★ 2 Resident Managers
- ★ Fridge, stove, drapes
- ★ Laundries on alternate floors
- ★ 3 High-Speed Elevators
- ★ Controlled Entry
- ★ Underground Parking
- ★ Pool, Sauna Baths
- ★ Putting Green
- ★ Bowling Green
- ★ ½ Block to Beacon Hill Park
- ★ 2 Blocks to downtown
- ★ Workshop

SECURITY — HIGH-RISE — CONCRETE
1 BEDROOM from $26,500
2 BEDROOM from $36,000
STUDIO from $21,000

OPEN Mon.-Fri., 2-8
Sat. and Sun., 1-6

Orchard House

Sales office at No. 2310 — 647 Michigan Street, James Bay
Phone 382-8231 or 382-8232

5-19

FACING GOODACRE LAKE IN BEACON HILL PARK

"ON THE PARK"
280 DOUGLAS
17 LUXURY STRATA TITLE HOMES

Spacious and elegant 1-, 2- and 3-bedroom units individually equipped with deluxe appliances. Bathrooms feature cultured marble vanity tops and sculptured tub panels by Dynel Marble Industries Ltd.

OPEN FOR VIEWING 10 a.m. to 8:00 p.m.
PRESENTED BY IAN RUDIAK OF ARTHUR E. HAYNES LTD.

TRADE YOUR HOME ON ONE OF THESE
CONDOMINIUM SUITES

Wembley Manor
1665 OAK BAY AVENUE
this is THE location

What does Wembley Manor have for you? Suites with pleasant distant views, sunny Southern exposures from the large balconies or patios. Dinette areas in the kitchen . . . all at a reasonable price.
$40,000 to $53,000
Open to View — Mon. to Sat.
1:30-4:30 Except Holidays

Waltham House
1101 Hilda Street
(Corner of Cook and Hilda)

See these bright, spacious, 2-bedroom condominium suites with 1½ or 2 bathrooms. Ideal neighborly location, close to Beacon Hill Park and Dallas waterfront. Priced from
$41,500
Open to View — Mon. to Sat.
1:30-4:30 Except Holidays

THE *East Park*
1050 Park Boulevard

overlooking Beacon Hill Park. Large, prestige, 2-bedroom suites offer luxury at moderate prices. Large, protected balconies. Heated underground parking. 2-bedroom suites from
$44,350
Open to View — Mon. to Sat.
1:30-4:30 Except Holidays

Whyte & Gower
Oak Bay Properties Ltd.
592-2407
Victoria's Leading Condominium Brokers

5-19

GRANDE OAKS
3968 Cedar Hill Road
LUXURY TOWNHOUSES
Adult Oriented
Open Tues., Thurs., Sat.
1 - 4:30 P.M.

Grand Oaks is an excitingly unique townhouse development. The accent is on quality and extensive landscaping. You are invited to view these two-bedroom, one level homes, featuring fireplaces, ample storage, plush carpeting, front and rear patios and separate recreation house with sauna, swirlpool and lounge. Don't be disappointed, choose your unit while there's still a fine selection. PRICED FROM $56,000. M.L.S. For appointments call Dick James, Dirk Okker or Brian Martin.

Canada Trust Realtor
595-5171

USE A CANADA TRUST INTEREST FREE LOAN SECURED BY THE EQUITY IN YOUR PRESENT HOME TO PURCHASE A GRANDE OAKS TOWNHOUSE

5-14

36' MONK

Heavy displacement diesel, VHF radio, automatic pilot, CB radio, dual Wagner helms, hot and cold pressure water, shower, recently refitted. Smaller trades considered. $49,500. Bank Financing.

592-0613 or 383-3324
MACE MARINE INC.

5-17

Châteauneuf
1149 ROCKLAND AVE.

One of Victoria's most appreciated amenities is its pleasant hours spent outdoors . . .

Chateauneuf offers very spacious patios on the ground floor. Big enough to grow a patio garden of your own. The upper floors offer large balconies with night lights and electrical outlets.

All of these quality homes offer 2 bedrooms, 2 full bathrooms, utility rooms and thermopane windows throughout. You are invited to inspect these homes and your comments are welcome

VIEWING TIMES:
Representative suite ready for viewing Monday to Saturday, 1 p.m. to 6 p.m.

FARMER Investments & Realty Ltd.
5-13 382-2134 388-9989

NO REASONABLE OFFER REFUSED
VENDOR CLOSING OUT PROJECT—MUST BE SOLD

4 BRAND NEW CONDOMINIUM APARTMENT HOMES

Two-bedroom units (2 en-suites), varied floor plans, 30" appliances, drapes, carpets, parking, convenient to town, shopping and transportation.

MAKE AN OFFER
Priced from $33,900 — 95% Financing Available
As low as $1700 Down—MLS 14320, 14343, 14346, 14363

VIEW BY CALLING
HERB McDANNOLD or GLEN McDANNOLD
658-8844 382-9191
OR VISIT DISPLAY SUITE NO. 3—OPEN WED., FRI. AND SAT., 1:30-4:30

848 ESQUIMALT RD.
WINDSOR MANOR

1125 DOUGLAS ST. the Permanent VICTORIA, B.C.
5-18

arran house
545 Rithet St.

Superb Suites from $44,000
open to view 1-6
or call
598-5166

NEWSTEAD REALTY LTD.
5-18

Sunlight illuminates main Olympic playing field

Newsmen, silhouetted in foreground, were treated to this scene this week as they made their monthly tour of Montreal's main Olympic Stadium. The huge disc of sunlight, which illuminates the stadium's playing field, is shaped by the eliptical opening at the top of the stadium. According to officials, work is progressing favorably but not all of originally planned features will be complete in time for the July 17 opening of the Games.

Coaches praise quality, deplore track quantity

By REG REYNOLDS

Greater Victoria's annual high-school track-and-field meet is 30 years old today and from a participation stand point it's apparently in sad shape.

Although this year's meet, which is from 3 to 7:15 p.m. at Centennial Stadium, is well organized there is a general lack of interest on the part of the students.

There was only a sprinkling of spectators on hand to watch the final day of eliminations Wednesday at Claremont High School and most coaches report poor turnouts for the track teams and large number of last-minute scratches.

The top athletes are better than ever and several records are almost sure to fall today but there are fewer students competing this year.

"It's really terrible this year there are hardly any kids trying out and there are kids getting into "A" event this year with times that would have barely gotten them into "B" event in past years," one coach remarked.

Esquimalt coach Ron Bowker said, 'It's the worst turnout I've ever seen and I've been to every meet since 1958."

The coaches offer several reasons for the drop off. One suggested it was because so many youngsters get good paying jobs and another coach said several of his athletes dropped out because they acquired jobs at the Jaycee Fair.

Other possible reasons are a lack of interest on the part of the teaching staffs in some schools or a lack of qualified coaches, and the increased specialization of schools, with different schools gaining reputations in particular sports and concentrating on those sports.

Peter Denby, who has coached Oak Bay Junior High to two straight titles and last year took on the added burden of coaching the senior high team, has returned to handling only the junior team because he said he didn't get enough help to do both jobs.

Mike Woodley has taken over coaching the senior team.

While competitor interest has waned so has spectator interest.

Last year there was a sparse crowd on hand to witness Mt. Douglas win its eighth straight title and most of the spectators were from Mt. Douglas which is only a few blocks from the stadium.

Several years ago students were given the afternoon off to attend the meet, which always drew large crowds. But in recent years the students have been kept in the day of the meet.

In an effort to draw more spectators this year, the starting time has been moved from 1 p.m. to 3 p.m. so that students can attend when school is over.

Also meet director Robin Hay says that a new system for tabulating the score will be used and results and running totals will be announced much quicker than in past years.

Mt. Douglas led the qualifying Wednesday adding 14 more to the "A" event for a total of 51. Claremont held second place with 37 qualified for "A" event and was the over-all leader with 76 qualified to Mt. Douglas' 70.

Mt. Douglas continued to dominate the relays and all four of its 4x100 teams earned "A" event berths. In the boys' 4x100, the "B" team finished ahead of the strong Oak Bay foursome.

Esquimalt leads Oak Bay by four in "A" qualifiers and four in "B" qualifiers but they could have an interesting battle for third place today.

Parkland held onto fifth spot but Spectrum qualified three runners: Rob Stephans, Vic Zupank and Steve Craig in the "A" 400 metres and moved into sixth place ahead of Dunsmuir.

The most disappointing efforts came from Vic High and Belmont, with only three "A" qualifiers each.

	A	B
Mt. Douglas	51	19
Claremont	37	39
Esquimalt	22	16
Oak Bay	18	12
Parkland	9	11
Spectrum	7	11
Dunsmuir	7	7
St. Michaels	6	6
Norfolk House	4	2
Vic High	3	15
Belmont	3	4

Shamrocks topple Vancouver hosts

VANCOUVER — There's no place like home but Victoria Shamrocks are doing very well away from Memorial Arena in the early part of the Western Lacrosse Association season.

Faced with a schedule which calls for six away games in eight starts this month, Shamrocks have set a blistering pace which has boosted them well ahead of the other four clubs.

Three of the four Shamrock victories this season, including a 12-11 decision over Vancouver Burrards Wednesday at Kerrisdale Arena, have been recorded on the road and Victoria has won its only home outing for eight of a possible 10 points.

★ ★ ★

	P	W	L	T	F	A	Pts
VICTORIA	5	4	1	0	75	64	8
Vancouver	5	2	3	0	59	65	4
New West.	2	1	1	0	34	33	2
Nanaimo	2	1	1	0	23	24	2
Coquitlam	4	1	3	0	56	61	2

Next game: Tonight — Vancouver at New Westminster.

Wednesday's victory wasn't attained until centre Charn Dhillon broke through to score the final goal with about a minute to play.

It was the second goal of the game for the slick playmaker, who also drew three assists and was named the game's third star. And the goal was set up by Mike Beaulac and Danny Green, two of the outstanding performers for Victoria in the fast, cleanly-played action.

Beaulac scored a goal and drew five assists to earn the first-star honor; Green, returning from a bout of the flu, scored three times in addition to his key assist and Ron MacNeil also contributed two goals and three assists to the win, second of the season over the defending Mann Cup champions.

Burrards held period leads of 7-4 and 10-8 but were unable to hold on in the final 20 minutes, falling behind by a goal before tying the count at 11-11 with about 90 seconds to play.

Bill Foote and Ron Pinder each scored three goals and Brian Davidson had two scoring shots for the Burrards.

Vancouver goalkeeper Dave Evans was particularly sharp in the third period and was named the second star.

Burrards trail the Shamrocks by four points but have a chance to get back in contention tonight when they visit the Salmonbellies in New Westminster.

Shamrocks next see action Friday night in Port Alberni against Nanaimo Timbermen.

VICTORIA

	Pen.	G	A
Skip Chapman	0	0	2
Tom Black	2	0	1
Pete Rushton	0	1	1
Frank Alexander	12	0	1
Ranjit Dillon	0	1	0
Larry Bell	2	0	0
Dan Green	0	3	1
Charn Dhillon	0	2	3
Mike Walsh	0	0	1
Chris Hill	2	0	0
Dennis Somner	0	0	0
Mike Beaulac	0	1	5
Dave Thomson	0	0	0
Joe McCree	0	0	0
Ivan Thompson	2	1	2
Ron MacNeil	0	2	3
Jerry Kustaski	2	1	1
George Grover	0	0	0
Totals	22	12	21

x—Includes misconduct.

VANCOUVER

	Pen	G	A
Pat Safianuk	0	0	1
Dennis Quigley	4	0	0
Bill Rawson	2	0	3
Rick Ornar	0	0	0
Dave Tasker	0	0	0
Mike Smith	0	0	0
Dick Crompton	0	0	0
Brian Davidson	2	2	0
Bill Foote	2	3	0
Pat Differ	0	1	0
Ron Pinder	4	3	0
Bob Sail	0	1	2
Gerry Pinder	4	0	2
Gord Frederickson	0	0	2
Doug Hayes	0	1	2
Taki Vohalis	0	0	2
Bob Holmes	0	0	0
Dave Evans	0	0	0
Totals	18	11	14

Shots stopped by:

Chapman (Vic)	6	12	9	
Grover (Vic)	1			—28
Safianuk (Van)	8	1	4	
Evans (Van)	9	15	5	—42

Score by periods:

Victoria	4	4	4	—12
Vancouver	7	3	1	—11

Attendance: 1879.

Yastrzemski ends drought by belting three home runs

Carl Yastrzemski burst from a batting slump to belt three home runs for Boston Red Sox Wednesday.

The 36-year-old first baseman drove in four runs as the Red Sox whipped Detroit Tigers, 9-2, in an American League baseball game at Detroit.

Yastrzemski, who went into the game batting .198, hit a two-run homer in the fourth inning, greeted reliever Steve Grilli with a solo homer in the fifth inning and blasted his fifth home run of the season to lead off the ninth inning.

He also singled in the seventh inning and scored from first base on a groundout and a throwing error by first-baseman Jason Thompson.

Rick Miller, who has been playing centre field since Fred Lynn was injured, hit a run-scoring single in the third inning to extend his hitting streak to 10 games.

The win was the seventh in eight games for the Red Sox and it pulled them out of last place in the Eastern Division. Boston remains six games behind first-place New York Yankees, who edged the Indians, 3-2, at Cleveland, but moves into fourth place ahead of the Indians and Milwaukee Brewers. Milwaukee dropped a 5-3 decision to the Orioles at Baltimore and fell eight percentage points behind the Red Sox.

Ferguson Jenkins, a loser in five of his first six decisions, gave up two runs in the first inning, one on a home run by Willie Horton, but he held the Tigers to seven hits in earning his third victory in eight decisions.

At Cleveland, Sandy Alomar threw out Duane Kuiper at the plate to preserve the Yankee win.

With two out in the ninth inning, Kuiper at third base and manager Frank Robinson at first base the Indians attempted a double steal.

Yankee catcher Rick Dempsey threw to Alomar, who returned the ball to Dempsey, nailing Kuiper.

In other games: Mark Belanger, 14 for 31 in his last eight games, tripled, singled, drew a base-on-balls and stole his eighth base in 11 tries helping Baltimore beat Brewers; rookie right-hander Pete Vukovich scattered six hits and Ralph Garr rapped out three hits as Chicago White Sox downed visiting Minnesota Twins, 4-1; and Kansas City Royals beat visiting Oakland Athletics, 5-2.

In the National League: Bob Watson's three-run homer in the eighth inning sparked Houston Astros to a 9-4 win over the Padres at San Diego; St. Louis Cardinal pitchers allowed seven bases-on-balls in the final two innings and Pittsburgh Pirates scored four runs in the ninth for a 7-6 win at St. Louis; Philadelphia Phillies won their 11th straight game on the road beating the Mets, 2-1, at New York; a pinch-hit double by Tony Perez gave Cincinnati Reds a 5-4 win over the Giants at San Francisco; and Los Angeles Dodgers downed the visiting Atlanta Braves, 4-1.

★ ★ ★

NATIONAL LEAGUE

Eastern Division

	W	L	Pct.	GBL
Philadelphia	20	8	.714	—
Pittsburgh	20	12	.625	2
New York	20	15	.571	3½
Chicago	14	18	.438	8
Montreal	12	17	.414	8½
St. Louis	14	21	.400	9½

Western Division

	W	L	Pct.	GBL
Los Angeles	22	13	.629	—
Cincinnati	21	13	.606	½
San Diego	17	16	.515	4
Houston	17	20	.459	6
Atlanta	12	23	.343	10
San Francisco	11	24	.314	11

Houston 103 000 050—9 12 4
San Diego 004 000 000—4 8 0
Cosgrove, Griffin 3-1 (4) and Johnson; Spillner 1-6, Tomlin (8), Dupree (8), Siebert (8), Folkers (9) and Kendall. Home runs: Houston —Watson (2nd).

Atlanta 100 000 000—1 6 0
Los Angeles 021 010 00x—4 6 0
Ruthven 4-5, Devine (6), Dal Canton (8) and Pocoroba; John 2-2, Marshall (1) and Yeager. Home runs: Los Angeles—Yeager (5th).

Phila 000 110 000— 2 9 0
New York 000 000 010— 1 9 0
Christenson 4-1, McGraw (7), Garber (8); Underwood (9) and Boone; Lolich 2-5, Lockwood (8) and Hodges, Grote (9).

Pittsburgh 110 000 024— 7 10 0
St. Louis 003 030 000— 6 11 1
Candelaria, Giusti (7), Hernandez 1-0 (8), Moose (8) and Sanguillen. McGlothen, Frisella (8), Hrabosky (8), Proly (9) Rasmussen 3-5 (9) and Simmons. Home runs: Pgh — Zisk (2nd); St. Louis — Crawford (2nd) Tyson (1st).

Cincinnati 000 210 020—5 8 0
San Fran 100 001 002—4 10 0
Alcala 3-0, McEnaney (7) and Bench; Montefusco 4-3, Lavelle (8) and Rader.

League leaders

AMERICAN LEAGUE

	AB	R	H	Pct.
Carty, Cle	107	21	42	.393
LeFlore, Det	93	17	36	.387
Brett, KC	110	18	41	.373
Bonds, Cal	100	19	34	.340
Patek, KC	88	15	29	.330
Bostock, Min	88	10	29	.330
Horton, Det	98	16	32	.327
Staub, Det	95	14	31	.326
Dent, Chi	97	12	31	.320
Carew, Min	114	20	36	.316

Home runs: Hendrick, Cleveland, Otis, Kansas City, 7 each; Fisk, Boston, Bonds, California, Ford, Minnesota, Burroughs, Texas, Horton 6 each.

Runs batted in: Rudi, Oakland, 31; Burroughs, Texas, 27.

Pitching 4 decisions: Fitzmorris, Kansas City, 5-0; Slaton, Milwaukee, Campbell, Minnesota, each 5-1.

Doubles: Carty, Cleveland, 10; Evans, Boston, Stanton, California, Rudi, Oakland, each 9.

Triples: North, Oakland, 4; Bumbry, Baltimore, Pinielia, New York, Garr, Chicago, Cowens, Kansas City, Poquette, Kansas City, each 3.

Stolen bases: Patek, Kansas City, North, each 16; Rivers, New York, Baylor, Oakland, each 14.

Strikeouts: Ryan, California, 79; Tanana, California, 63.

NATIONAL LEAGUE

	AB	R	H	Pct.
Rose, Cin	136	31	51	.375
McBride, SL	96	13	35	.365
Rader, SD	91	15	33	.363
Monday, Chi	126	33	43	.341
Crawford, SL	94	12	32	.340
Cabell, Hou	103	18	35	.340
Russell, LA	80	11	27	.338
Cardenal, Chi	131	19	44	.336
Oliver, Pgh	90	13	30	.333
Griffey, Cin	120	24	40	.333

Home Runs: Kingman, New York, Schmidt, Philadelphia, each 14; Monday, Chicago, Cey, Los Angeles, each 8.

Runs Batted In: Kingman, 33; Monday, Schmidt, each 29.

Pitching 4 Decisions—Lonborg, Philadelphia, 5-0, Matlack, New York, 4-0.

Doubles: Zisk, Pittsburgh, 12; Madlock, Chicago, Garvey, Los Angeles, 10 each.

Triples: Cash, Philadelphia, Parker, Pittsburgh, 5 each, Davis, Turner, San Diego, 4 each.

Stolen bases: Morgan, Cincinnati, 14; Cedeno, Houston, 11.

Strikeouts: Seaver, New York, 55; Niekro, Atlanta, 49.

Tuesday games included.

Opening matches

Gorge impresses in inter-club play

Gorge Vale is off to an impressive start in the Greater Victoria Inter-Club Golf League.

Dave Mick, Steve Allen, Grant Milliken and Cec and Rob Ferguson scored victories Wednesday as Gorge took the opening round lead in the Willie Park Driver competition by thumping Royal Colwood, 8½-½, at Gorge Vale.

Mike Kolb, who halved with Gary Ferguson, managed the only score for Colwood as Gorge swept the four-ball competition.

In other opening day matches, defending champion Cedar Hill downed Uplands, 5½-3½ and Glen Meadows scored a 5½-3½ win over its hosts at Victoria.

Island Open finalist Milliken score the biggest win for Gorge downing Bruce Pelmore, 7 and 5, while Open champion Cec Ferguson beat Colwood pro Bob Hogarth, 3 and 1.

Dave Mick, who is returning to Gorge Vale after attending dental school in Vancouver, beat Lawrie Kerr, 1 up, in his first match since rejoining the club.

COLWOOD ½, GORGE VALE 8½

Bob Hogarth lost to Cec Ferguson, 3 and 1; Art Carey lost to Rob Ferguson, 1 up. Gorge won four-ball, 2 and 1.

Lawrie Kerr lost to Dave Mick, 1 up; Mike Kolb halved with Gary Ferguson. Gorge won four-ball, 2 and 1.

Jim Musso lost to Steve Allen, 1 up; Bruce Pelmore lost to Grant Milliken, 7 and 5. Gorge won four-ball, 5 and 4.

GLEN MEADOWS 5½, VICTORIA 3½

Hal Jacobsen lost to Carl Schwantje, 2 and 1; Bob Beauchemin halved with Mike Parker; four-ball was halved.

Dick Silverberg defeated George Bigelow, 2 and 1; Keith Swetnam defeated Roger Ross, 4 and 3. Glen Meadows won four-ball, 3 and 1.

Reg Effa lost to Dave Watt, 5 and 4; Don Gowan defeated Bill McColl, 4 and 2. Four-ball was halved.

UPLANDS 3½, CEDAR HILL 5½

Bruce Rands lost to Brian Gandy, 5 and 4; Gordie Rands halved with Greg Barnes. Cedar Hill won the four-ball, 2 up.

Ken Nott defeated Jim Rutledge, 3 and 2; Eric Hibberson defeated Fred Worthington, 1 up. Uplands won four-ball, 2 and 1.

Ian Barradale lost to Ray Saxons, 2 up; John Pierpoint lost to Tony Ritchie, 2 and 1. Cedar Hill won four-ball, 2 and 1.

STANDINGS

Gorge Vale	8½
Glen Meadows	5½
Cedar Hill	5½
Victoria	3½
Uplands	3½
Colwood	½

★ ★ ★

AMERICAN LEAGUE

Eastern Division

	W	L	Pct	GBL
New York	19	10	.655	
Baltimore	16	14	.533	3½
Detroit	13	15	.464	5½
Boston	13	16	.448	6
Milwaukee	11	14	.440	6
Cleveland	13	17	.433	6½

Western Division

	W	L	Pct	GBL
Kansas City	19	10	.655	
Texas	19	11	.633	½
Minnesota	16	14	.533	3½
Oakland	15	18	.455	6
Chicago	11	16	.407	7
California	13	23	.361	9½

Milwaukee 000 011 100—3 8 0
Baltimore 212 000 00x—5 8 1
Colborn 2-4 Champion (2), Castro (5), Rodriguez (7) and Moore, Porter (7); Cuellar 2-3 Garland (6), Jackson (9) and Hendricks. Home runs: Milwaukee—Aaron (2nd).

New York 000 101 100—3 10 0
Cleveland 000 000 002—2 5 1
May 3-1 Tidrow (9), Martinez (9) and Dempsey; Hood (1-2) Thomas (7) and Fosse. Home runs: New York—Velez (1st); Cleveland—Blanks (1st).

Boston 001 240 101—9 15 1
Detroit 200 000 000—2 7 3
Jenkins 3-5 and Fisk; Roberts 3-5, Grilli (5), Hiller (6) and Freehan. Home runs: Boston—Yastrzemski (3rd, 4th, 5th), Rice (3th)); Detroit—Horton (7th).

Oakland 010 100 000—2 7 1
Kansas City 300 000 02x—5 15 0
Torrez 4-4 Todd (6) Lindblad (7) Fingers (7) and Haney; Splittorff 3-3 Pattin (6) and Martinez. Home runs: Oakland — Baylor (3rd).

Minnesota 010 000 000—1 8 2
Chicago 201 000 10x—4 9 0
Blyleven 3-2 Burgmeier (7) and Wynegar; Vuckovich 1-1 Hamilton (8) and Downing.

Oak Bay entries top track tests

Defending champion Oak Bay topped the qualifying for the Greater Victoria Junior High School track and field meet but Lansdowne is close behind.

Oak Bay which has won two straight titles qualified 70 athletes for Friday's finals while Lansdowne qualified 68, and Arbutus was third with 54 qualifiers.

The meets run from 11 a.m. to 3 p.m. at Centennial Stadium.

Three records were set during qualifying: Peter Bryant of Arbutus won the 100 metres in 11.2 seconds; Nikki Bennett of Central set a new mark of 6:14 metres in the boys long jump; and Diane Thornton of Lansdowne set a record of 5.21 metres in the girls long jump.

Central was fourth with 49 athletes qualified followed by: St. Michaels University School-Norfolk House 47; Colquitz 30; Cedar Hill 25; Highrock 20; Reynolds 19; Shoreline 16; Glenlyon 15; and S. J. Willis 12.

Soccer scores

North American

Miami 2, Philadelphia 1
New York 2, Boston 1
Minnesota 2, St. Louis 0
Portland 1, San Antonio 0
Chicago 1, Seattle 1
Tampa Bay 5, Hartford 2

ESQUIMALT
SPORTS CENTRE
JR. 'B' LACROSSE
ESQUIMALT vs. JUAN DE FUCA
THE BIG 8
THURS., MAY 20th
8 P.M.
5-20

Exhibition Park racing results

VANCOUVER — Results of thoroughbred racing Wednesday night at Exhibition Park:

FIRST RACE — $1,950, claiming, four-year-olds and up, six and one-half furlongs:
Better Peace (Cuthbertson) $11.60 $6.50 $3.80
Silk Song (Tierney) 7.40 3.40
Winning Song (Wolski) 4.40
Also ran: Tear And a Smile, Pallotti, Money Hush, Pacific Ruby, Smoldering, Careless Cat, Laran. Time — 1:20 3-5. Quinella paid $39.70.

SECOND RACE — $2,300, claiming, two-year-olds, three furlongs, 150 yards.
Little Larder (Barroby) $7.90 $4.30 $3.50
Grey Rhythm (Tierney) 4.00 2.30
Dawn Beauty (Wolski) 5.10
Also ran: Livingston Coco, Vale of Alder, Joynick, Twentinine, Touch Me Knot, Mialana Avec Lorraine. Time — 0:44 2-5.

THIRD RACE — $2,900, claiming, two-year-olds, three furlongs, 150 yards.
Vanishing Code (Tierney) $19.00 $8.00 $5.00
x-Abaffs Willie (Cuthbertson) 3.50 4.00
x-Our Tribute (Brownell) 3.50 4.00
x—Entry.
Also ran: Haydns Choice, Succha, Dance For Thee, Foot Prince, Sir Prize. Time — 0:43 2-5.

FOURTH RACE — $1,950, claiming, one-half furlongs, four-year-olds and up, six and three Barry (Tierney) $5.70 $3.90 $3.00
Jack'n Ginger (Meese) 6.50 6.00
Bald Headed (Wolski) 5.70
Also ran: Promised Action, Cabinet Minister, Mecapo, Tompion T., Spooky Lukey, Hedley Road. Time — 1:21 1-5. Exactor paid $41.20.

FIFTH RACE—$2,700, claiming, three-year-olds, six and one-half furlongs.
(Arnold) $5.90 $4.00 $3.70
Miss Lady Win
Madame London (Loseth) 4.40 3.90
Lady Chanel (Smith) 6.30
Also ran: Green Apple Pie, Barbiturate, Kings Countess, Mountain Law, Arch Regal, and Cresent Ribbons. Time 1:21 4-5.

SIXTH RACE—$1,950, claiming, four-year-olds and up, six and one-half furlongs.
Colonel Reigh (Frazier) $15.70 $5.80 $5.80
Mi Soldier (Peichoto) 3.90 3.80
Ardmore (Lanoway) 5.50
Exactor paid $80.50.
Also ran: Moon Golfer, Barbosun, Ablakh, Jacks Crystal and Pals Way. Time 1:20 1-5.

SEVENTH RACE—$2,600, claiming, four-year-olds and up, six and one-half furlongs.
Johnny Two Dance (Loseth) $12.30 $6.50 $4.00
Mr. Tom Thumb (Cuthbertson) 4.40 3.90
Magic Blue (Rich) 5.30
Also ran: Big Ed Johnson, Scots Ryle, Chief Tamao, Second Perch, Nicola Captain and Langley Beau. Time 1:20 4-5.

EIGHTH RACE — $3,600, claiming, four-year-olds and up, six and one half furlongs:
Lawdy Doc (Tiernsy) $8.30 $4.10 $2.90
Freedom Charger (Loseth) 4.20 2.40
Strong Item (Chabara) 2.50
Also ran: Prince Richard, Fremar, Bendaway, Mr. Criterion, White Ensign. Time 1:14 4-5.

NINTH RACE — $3,200, allowance, three-year-olds, six and one half furlongs:
New Pursuit (Krasner) $12.80 $5.20 $3.60
Native Spirit (Cuthbertson) 3.10 2.60
Fighting Policy (Peichoto) 3.30
Also ran: Hawaiian Cut Up, Prominent Star, Bird of Courage, Always King, O'Cedar, Pirate's Son, Close Vote. Time 1:18 3-5.

TENTH RACE — $2,600, claiming, four-year-olds and up, six and one half furlongs:
Jacki's Honey (Smith) $13.80 $6.50 $6.30
Connies Lass (Carter) 4.60 5.20
Sheila's Diamond (Rich) 6.30
Also ran: Tenica, Candy Banner, Rosita D., Arnak, Treasure Mill, A Little Chilly. Time 1:19 4-5. Quinella paid: $33.40.
Attendance: 8325. Total handle: $706,579.

The Original Knight
SOLUNAR TABLES
When To Fish Or Hunt

According to the Solunar Tables calculated for this area, the best times for hunting and fishing for the next 48 hours will be as follows (Times shown are Pacific Daylight times):

Minor	Major	Minor	Major
A.M.		P.M.	
TODAY			
11:40	5:55	—	6:15
TOMORROW			
12:05	6:35	12:30	6:55

Major periods, lasting 1½ to 2 hours, dark type.
Minor periods, shorter duration, light type.

Head for everybody's Favourite!

New Exhibition Park

New Exhibition Park is bigger and better than ever, over 50% bigger with 2,400 new seats in the Grandstand and Clubhouse! This year, New Exhibition Park has 113 exciting days of Thoroughbred Horse Racing. Parade to the Post, 6 PM Weekdays, 1 PM Saturdays and Holidays, rain or shine! For reservations, call 254-1631.

For Bus Information Phone Vancouver Island Coach Lines, 385-4411.

THE TRACK Exhibition Park
B.C. JOCKEY CLUB

Gentle persuaders get day at Lord's

LONDON (Reuter) — A resounding blow for women's lib was struck Wednesday when the Marylebone Cricket Club announced it has agreed to a women's cricket match at Lord's last August.

For years MCC has been fighting against all the advances of the growing band of women cricketers, but now it seems one of the last outposts of British male sport is about to fall.

The match will be held Aug. 4 — a one-day international between Australia and England.

"We kept plugging away with gentle persuasion and this is the result," said England captain Rachael Heyhoe Flint of the Women's Cricket Association.

"I am thrilled and delighted about the news and would like to think we are playing at Lord's because we merit it and not because of any spin-offs from the sex discrimination act."

The decision by the MCC follows a five-year campaign by women cricketers, although the first aproach for a women's match was made as long ago as 1929. In 1971, they asked to stage one of the 1973 World Cup matches at Lord's but were refused because of work being done to the grounds. They were turned down again in November, 1974.

However, the gentlemen of Lord's might yet slip in a bumper to upset the plan. If the Middlesex County team, which regularly plays at Lord's, is drawn at home in a knockout tournament also scheduled for Aug. 4, the men will have priority.

Chemainus product honored by AHL

SPRINGFIELD, Mass. (AP) — Ron Andruff of Chemainus, second-highest scorer in the league and the leading scorer for Nova Scotia Voyageurs, was named on Wednesday winner of the Les Cunningham trophy as most valuable player in the American Hockey League.

Andruff had been named earlier to the league's all-star team along with Voyageur mates goalkeeper Dave Elenbaas and defenceman Noel Price. Others on the team were defenceman Terry Murray of Richmond, centre Jean-Guy Gratton of Hershey and leftwinger Dave Hynes of Rochester. Centres Guy Choinard and leftwinger Glen Goldup of the Voyageurs were runners-up in the voting.

On national XV

City players picked for rugby series

OTTAWA — Five Victoria players are included on the 21-member Canadian national rugby team for a three-game tour of Ontario in June.

The team plays Quebec on June 5 in Ottawa; Ontario in Toronto on June 8 and the British all-star touring team, the Barbarians, in Toronto on June 12.

Islanders named were Stu Barber, K. C. Walt, Mick Eckhardt and Hans de Goede — all from B.C. first-division champion James Bay Athletic Association — and Ken Wilke of the University of Victoria Vikings.

Others selected were: Rob Greig, Spence McTavish, Dave Whyte, John Billingsley, Preston Wylie, Chris Lefevre, Larry Chung, Rob Hindson and Tony Scott, all of Vancouver; Greg Gonis, Eric McAvity and ex-Victorian Al Foster of Calgary; Dave Slater of Edmonton; Iry Fleming of Sarnia, Ont.; Keith Wilkinson of Montreal and Mike Luke of St. John's, Nfld.

National rugby coach Donn Spence of Vancouver will be in charge of the team and George Jones of Brantford, Ont., will serve as manager. The team will assemble in Ottawa on June 4.

Hawley helps open season

EDMONTON (CP) — Toronto's Sandy Hawley, currently North America's leading jockey, opened the season at Northlands Park Tuesday night, winning three races and placing third on the four mounts he rode.

Hawley won the first race on Pirates Image, the fourth on Pauper Nickle and the seventh on Single Thought but managed only a third-place finish aboard So Long Fellas in the featured eighth race which was won by the favorite, Jay, with Champagne Time second.

Liverpool regains European crown

BRUGES, Belgium (Reuter) — Liverpool, England's new league champions, won the European Football Union (UEFA) Cup for the second time in four years Wednesday, tying 1-1 with FC Bruges to beat the Belgians 4-3 on aggregate in the two-leg final.

The English First Division club successfully defended the 3-2 advantage it earned at home in the first leg by holding Bruges in an exciting, hard-fought struggle.

It was a great achievement by Liverpool, which remained unbeaten throughout the competition with nine wins and three draws.

Bruges, who had shocked Liverpool with two goals in the first 15 minutes during the first leg, again struck quickly.

After 11 minutes a Liverpool defender apparently handled the ball and East German referee Rudi Gloeckner immediately pointed to the spot, with no protest from the English team.

Veteran Bruges' star Raoul Lambert slammed the ball into the top left-hand corner of the net.

But most of the 32,000 fans in the Olympia Stadium were silenced four minutes later. Liverpool won a free kick just outside the penalty area, skipper Emlyn Hughes passed the ball quickly to Kevin Keegan and the England star placed a low shot past Danish goalkeeper Birger Jensen.

It was the first home goal Bruges had conceded in the tournament.

Canadian still going

PINEHURST, N.C. — Kelly Roberts of London, the only Canadian remaining in the tournament, faces defending-champion Curtis Strange today in the quarter-finals of the 76th annual North and South amateur golf championship.

Roberts, No. 1 player at Indiana University last year, was three under par Wednesday in sidelining Mike Pratt of the University of Maryland, 2 and 1. Strange was one under par in turning back Buddy Alexander of St. Petersburg, Fla., 3 and 2.

Cardiff City captures cup

CARDIFF, Wales (Reuter) — Cardiff City won the Welsh Football Association Cup by an aggregate of 6-5 after defeating Hereford United 3-2 in the second leg of the soccer final Wednesday. The teams fought to a 3-3 draw in the first game Tuesday. Cardiff now will play in the European Cup-Winners Cup competition next season.

Toros Birmingham-bound?

BIRMINGHAM, Ala. (AP) — John F. Bassett, owner of Toronto Toros of the World Hockey Association, said Wednesday he had reduced his search for a new home for the team to two cities—Birmingham and St. Paul, Minn. Bassett said a decision would be made by June 17. He said he would rather locate the team in Birmingham because St. Paul has more competition from other sports during the hockey season. His major reservation, Bassett said, was that the World Football League, including a Birmingham team, had folded and he was fearful some fans might think the WHA was somewhat related to that league. Bassett said he wants to make a clean start with the Toros. A 17,000-seat coliseum is due to open in the fall in Birmingham.

GILSON'S MEATS LTD.
MAYFAIR CENTRE 385-4742
Effective: Thurs., Fri., Sat. May 20, 21, 22

BONELESS OVEN ROAST Grass fed. lb.	1.59
WIENERS lb.	59¢
CHUCK STEAKS Grass fed. lb.	89¢
CHICKEN LEGS Portion. lb.	1.09
CHICKEN BREAST Portion. lb.	1.29
BONELESS RED BRAND OVEN ROAST lb.	1.69

FREEZER BEEF
SIDES, A-1, lb. 1.09 Grass Fed Sides, lb. 89¢
HINDS, A-1, lb. 1.49 Grass Fed Hinds, lb. 1.09

5-19

5-Inch Continuous GUTTER
in baked enamel
NO SPIKES INSIDE
HANGERS ONLY
Supports a Ladder
Heavy Gauge .032
479-7121
FREE ESTIMATES
B.C. ALUMINUM
"THE NAME YOU KNOW"

Victoria, you've got good taste.

In more ways than one.

Try Shasta. Choose from all kinds of super-good soft drink tastes, and save.

10¢ 10¢
10¢ off on 6 cans of Shasta, any flavor.

To dealer: Shasta Beverages will pay you 10¢ plus 5¢ handling for every "10¢ off" coupon you accept as our agent, provided you and customer have complied with terms of this offer. Offer good on purchase of 6 or more cans of Shasta, any flavor. Redemption through outside agencies, brokers, or other unauthorized parties is prohibited. Coupon is non-assignable, non-transferable by you. Void where taxed or otherwise restricted. Misuse constitutes fraud. Invoices proving purchases of sufficient quantity of specified product to cover coupons must be presented upon request. Cash value 1/20 of 1¢. For prompt payment mail to: Shasta Beverages, P.O. Box 2300, Terminal A, Toronto, Ontario.

TO THE CONSUMER: CAUTION! Don't embarrass your dealer by asking him to redeem coupons without making the required purchase. He must redeem coupons properly to get his money back. Remember, coupons are good only on the brands called for.

Offer expires Sept. 30, 1977.

Store Coupon
NP43A1

DRESS YOUR HOUSE UP IN A NEW COAT FROM BENJAMIN MOORE.

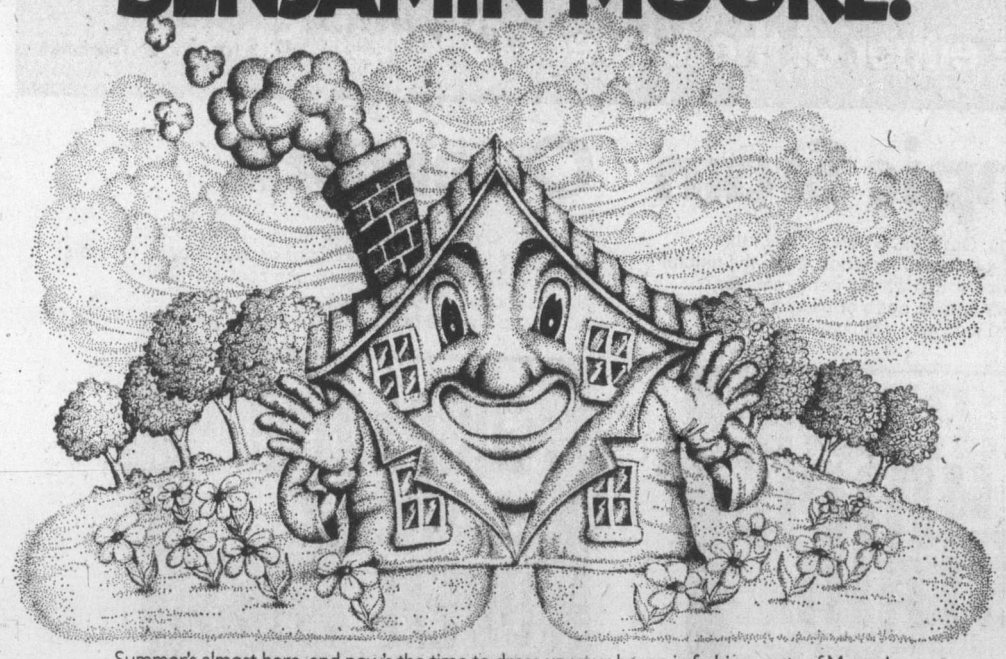

Summer's almost here, and now's the time to dress up your house in fashion coats of Moore's House Paint or MoorGard Latex House Paint from Benjamin Moore.
Both of these top quality paints offer the protection, easy application and high-fashion colors to give your home a new coat which will stay bright and fresh, through all seasons.

MOORE'S HOUSE PAINT.
High Gloss Enamellized
• one coat covers most surfaces
• protection plus long-lasting beauty
• for that "just painted" look year after year

MOORGARD LATEX HOUSE PAINT.
The magic film for wood siding, trim, shingles, stucco, cement, etc.
• saves time and money – one coat covers most previously painted surfaces
• easy to use – no unsightly lap marks
• rapid dry-dust and insect-free in less than an hour
• lasts longer · needs repainting less often

SEEN ON ALL THE RIGHT PLACES. Moore PAINTS

DOMAN
280 Bay St.
388-6418

Coast to Coast Newspaper Advertising Sells the Most

ENTERTAINMENT GUIDE

BUTCHART GARDENS . . . GORGEOUS BLOOMS, MAGNIFICENTLY DISPLAYED. "Springtime '76" is now in full swing, lovelier than ever before . . . Romantic night lighting . . . Ross Fountains in their majestic "Ballet to the Stars" . . . Show greenhouse . . . Schizanthus Bower . . . Fascinating seed and gift shop. Restaurant and full coffee bar service. Gardens open every day 9 a.m. to 11 p.m. The countryside, dotted with dogwoods, lush with spring growth, makes getting there a joy in itself. **See them today or this Holiday Weekend for sure!**

BUTCHART GARDENS FLORAL RESTAURANT—Open every day 11 a.m. to 7:30 p.m. serving delightful lunches, afternoon teas and delicious buffet suppers. Coffee bar always open.

BUTCHART GARDENS ROMANTIC NIGHT LIGHTING—As darkness takes over, a thousand hidden lights combine with the moon and stars, the hills, trees and shrubs, lakes, lily ponds and fountains, to create a fairyland, softly scented by the flowers . . . Unusual! Grand, Indescribable! Featuring the SUNKEN GARDENS and the ROSS FOUNTAINS IN THEIR MAJESTIC "BALLET TO THE STARS."

BUTCHART GARDENS ENTERTAINMENT—The "Butchart Gardeners" 1-3 p.m. Saturday and Sunday and every evening 6:45 to 8:45 followed by Walt Disney Cartoons.

BUTCHART GARDENS "SPRINGTIME '76"—35 acres, softly scented, sparkling with colour. For this special event, planning started over a year ago. Butchart Gardens' skilled and dedicated gardeners, pooling their knowledge and ideas, plus new techniques, have made this Spring Showing just about the most thrilling and beautiful in these most famous gardens.

THE OLD FORGE dancing 6 nights a week to the fabulous "Brothers Forbes and Friends," in one of Canada's largest and most luxurious night clubs. Located in the Strathcona Hotel along with their famous discotheque and restaurant. Douglas at Courtney Street, 383-7137.

MASCOT MUSICAL THEATRE *presents*
HELEN SMITH
in

GYPSY
Smash Broadway Musical
McPHERSON PLAYHOUSE
May 20 to 29
8 P.M.
Tickets at the McPherson Box Office
$3.50-$4.50-$5.50
($1.00 off for Students & O.A.P.)
Victoria Day Celebrations

enjoy dinner dancing at
HY'S new
HILLSIDE INN
(formerly Little Harry's)

Enjoy the relaxing atmosphere of our beautiful newly decorated dining lounge.
Music by GABBY
Open Mon. to Sat. 11:00 a.m. to 1:00 a.m.
Hillside SHOPPING CENTRE
RESERVATIONS: 595-2552
American Express

CHANCERY LANE LUNCHERY
11:00 to 2:00 MON.-FRI.
featuring "SPEEDY SPECIALS" from $1.95
DINE, DANCE & HAVE FUN
at the wig & dickie with
YOUR HOST FROM LONDON, ENGLAND
EDDIE SHEAR
AND THE
"PENNY FARTHING SHOWBAND"
DELUXE BUFFET DINNER
FEATURING
English Roast Beef
—YORKSHIRE PUDDING & ROAST POTATOES
ONLY $6.50 Per Person
EVERY THURS.—FRI.—SAT.
Dinner 6:00-8:30 Cabaret from 9:00
wig & dickie
THE WILSON MOTOR INN
850 BLANSHARD ST. 5-20 385-6787

BBC will be filming Shakespeare plays

LONDON (AP) — The BBC has announced its most-ambitious television project ever, the filming of all of William Shakespeare's 37 plays.

"We plan to produce six of the plays each year for the next six years," said Alasdair Milne, BBC director of programs. "We hope they'll stand as definitive TV versions of the Shakespearean canon which will last until the end of the century."

Production is scheduled to start in about 18 months on the $3.54-million program. The BBC hopes to hook up with a production partner to finance the project.

Officials declined to name possible partners, but the BBC has produced several series in recent years with Time-Life Inc.

"This is a vast project, the biggest we have ever undertaken and a tremendously exciting one," Milne said. "We think it ought to be done and we think we're the only TV organization in the world that can do it."

No stars have been lined up yet, but BBC sources said they will probably include such veteran actors as Sir Laurence Olivier and Sir John Gielgud, both major interpreters of Shakespeare's works.

At the same time, Britain's other TV network, Independent Television, plans a Shakespeare blockbuster—a $1.77-million series on the playwright's life.

Shakespeare will be played by Tim Curry, a 30-year-old British actor who starred in such unShakespearean theatre as Hair and The Rocky Horror Show.

"He looks exactly like Shakespeare might have looked as a young man," said producer Cecil Clarke.

Curry resembles the best-known portrait of Shakespeare that hangs in London's National Portrait Gallery. Shakespeare died 360 years ago and the painting shows him nearing middle age, with a receding hairline, a moustache and a spade-shaped beard that was vopular in Elizabethan England.

Marine calendar

NAVY
Endeavour — returning May 28.
Gatineau, Restigouche, Kootenay, Provider — returning Friday at 2 p.m.
All other ships in port.

MARINE SCIENCES
Vector — Iona Outfall.
Parizeau — southwest of Cape Scott.
Pandora 2 — northern Pacific.
All other ships in port.

COAST GUARD
Quadra — in port.
Camsell — Laredo Sound.
Vancouver — on Station Papa.
Ready, Racer — Gulf Islands patrol area.
Rider — Tofino patrol area.
Douglas — Clayoquot Sound.

MERCHANT MARINE
Rondeggen, Everray — Tahsis.
Hoegh Orris, J. V. Clyne — Port Alberni.
Sandar, Havdrille — Esquimalt.
E. D. Papalios — Gold River.

Tanker bill $62 million

MADRID (UPI) — More than 20 Spanish insurance companies will share a bill of up to $62 million from the wreck of the oil tanker Urquiola, the National Insurance Union said. The government-run grouping said a ceiling of $30 million was put on pollution damage caused by the spill of some 88,000 tons of the tanker's crude that contaminated 60 miles of the northwest Spanish coast. The tanker was insured for $19.4 million and the cargo of Persian Gulf oil for $12.6 million.

ONE WEEK ONLY

IT'S ENTERTAINING — IT'S NOSTALGIC — IT'S SPICY
They had more than love— they had fun.

GABLE and LOMBARD
played by JAMES BROLIN and JILL CLAYBURGH
MATURE: Occasional coarse language. R. W McDonald, B.C. Director.
OAK BAY 2184 OAK BAY AVE 598-2213
EVENINGS ONLY 7:00 & 9:10
DOORS OPEN 6:45, CLOSED SUNDAY
ADULTS $2.50 STUDENTS $2.00
G. AGE $1.00 CHILDREN $1.00

Even a man who hates children and dogs has to love someone.

A JAY WESTON PRODUCTION OF AN ARTHUR HILLER FILM
"W.C. FIELDS AND ME" Starring ROD STEIGER · VALERIE PERRINE
HAIDA 808 YATES STREET 382-4278
MATURE WARNING: Some coarse language. R.W. McDonald, B.C. Director.
STARTS FRIDAY!

FROM EMBRYO TO WOMAN IN 4½ WEEKS
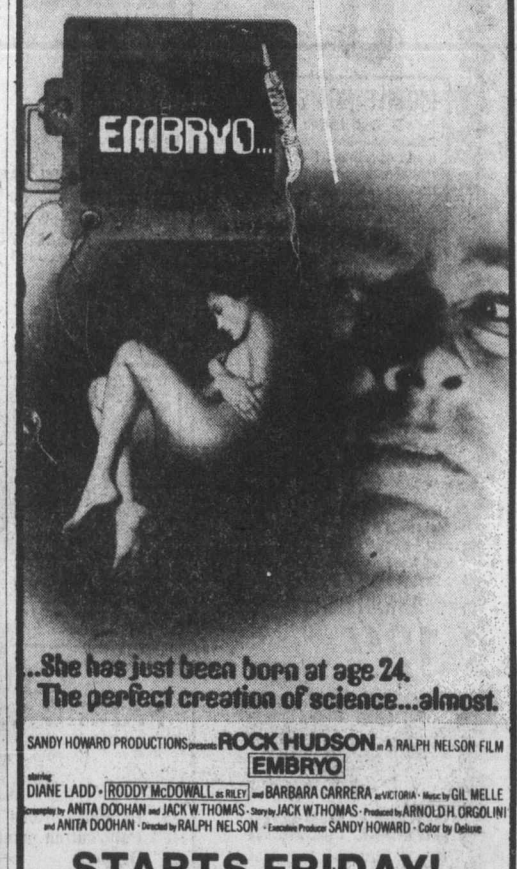

...She has just been born at age 24. The perfect creation of science...almost.
SANDY HOWARD PRODUCTIONS presents ROCK HUDSON in A RALPH NELSON FILM
EMBRYO
starring DIANE LADD · RODDY McDOWALL as RILEY and BARBARA CARRERA as VICTORIA · Music by GIL MELLE
Screenplay by ANITA DOOHAN and JACK W. THOMAS · Story by JACK W. THOMAS · Produced by ARNOLD H. ORGOLINI and ANITA DOOHAN · Directed by RALPH NELSON · Executive Producer SANDY HOWARD · Color by Deluxe
STARTS FRIDAY!
ODEON 1 780 YATES STREET 383-0513
MATURE PARENTS: Some medical scenes, might disturb children. R.W. McDonald, B.C. Director.

WARNING: Completely Concerned with Sex. (B.C. Director)
NIGHTLY 7 and 9
TOWNE
5-15

J's Restaurant
HOT AND COLD BUFFET
FEATURING BARON OF BEEF
MONDAY TO FRIDAY 11:30 A.M. TO 2:30 P.M.
EVENINGS 5:30 P.M. TO 11:00 P.M.
CONTINENTAL CUISINE
SEAFOOD, STEAKS
634 HUMBOLDT ST. (Nootka Court) 385-3441

STARDUST
CABARET & RESTAURANT
1037 VIEW STREET
OPEN FOR LUNCH
11:30-2:00
FOR DINNER
7:00-10:00
CLOSED SUNDAY
FOR RESERVATIONS
385-1031 3-25

STARDUST
1037 VIEW ST.
Free Parking
385-1031

NO COVER CHARGE
4-26 MON.-SAT., 9:00-2:00 A.M.

From The Pages Of History
~A True Record of a Decadent Society That No Longer Exists!
The Erotic Adventures of
YOUNG CECILY
IN COLOR

At age 17, she travelled from London in innocence and arrived in France in slavery!
Young and Sensuous...
SECRETS OF SWEET SEXTEEN
IN SENSUCOLOR
RESTRICTED
WARNING: Sex and brutality and occasional nudity.
R. W. McDonald, B.C. Director.
Starts TOMORROW
—ENDS TONIGHT—
"Rape Squad"
"Photographers Models"
fox cinema
quadra at hillside 382—3370

18 feet of gut-crunching, man-eating terror!

MATINEES FRI., SAT., SUN
MON.-THURS. 7:00, 9:10
ENDS THURS.
MATURE
Children & Golden Age $1.00
ODEON 1 780 YATES STREET 383-0513
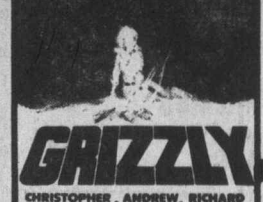
GRIZZLY
CHRISTOPHER GEORGE, ANDREW PRINE, RICHARD JAECKEL
MATURE: PARENTS: Some gory scenes.
(R. W. McDonald, B.C. Director)
Children & Golden Age $1.00
ODEON 2 780 YATES STREET 383-0513 5-16
DAILY AT: 1:30, 3:25, 5:20, 7:20, 9:10.
MEL BROOKS' "YOUNG FRANKENSTEIN"
PLUS
"PHANTOM OF THE PARADISE"
MON.-THURS.
ONE COMPLETE SHOW 7:30
MATURE: Some frightening scenes
(R. W. McDonald, B.C. Director)
HAIDA 808 YATES STREET 382-4278
7:10 9:20 ENDS THURS. GENERAL
Hedda
COUNTING HOUSE CINEMA 1
SIR ARTHUR CONAN DOYLE'S
THE HOUND OF THE BASKERVILLES
ENDS THURS. GENERAL 7:15, 9:15
COUNTING HOUSE CINEMA 2 BROAD AT BROUGHTON 383-8404 5-16

TOMORROW FROM FAMOUS PLAYERS
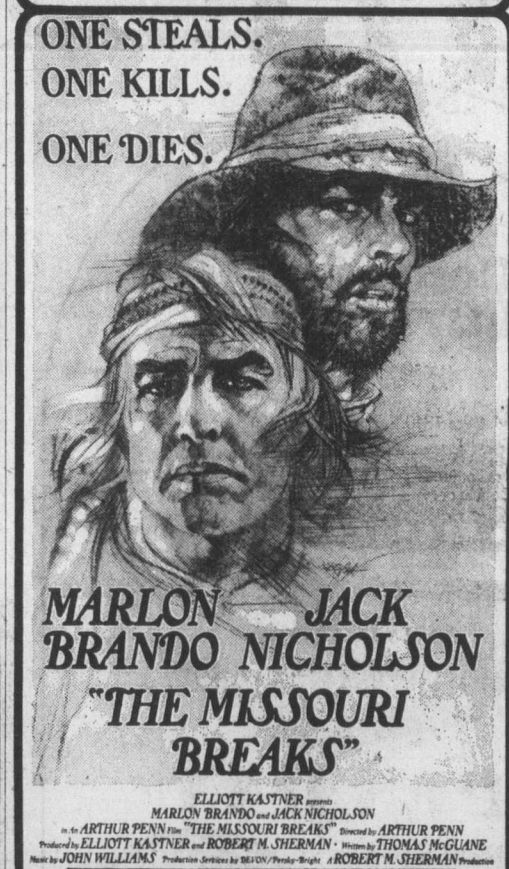
ONE STEALS.
ONE KILLS.
ONE DIES.
MARLON BRANDO — JACK NICHOLSON
"THE MISSOURI BREAKS"
ELLIOTT KASTNER presents MARLON BRANDO and JACK NICHOLSON in an ARTHUR PENN Film "THE MISSOURI BREAKS" Directed by ARTHUR PENN
Produced by ELLIOTT KASTNER and ROBERT M. SHERMAN · Written by THOMAS McGUANE
Music by JOHN WILLIAMS Production Services by BEJON/Persky-Bright A ROBERT M. SHERMAN Production
ORIGINAL MOTION PICTURE SCORE AVAILABLE ON UNITED ARTISTS RECORDS AND TAPES
AVAILABLE IN PAPERBACK FROM BALLANTINE BOOKS
STARTS FRIDAY!
RESTRICTED
United Artists A Transamerica Company
WARNING: Violence and coarse language. R. W. McDonald, B.C. Director.
FREE LIST & GOLDEN AGE SUSPENDED
CAPITOL 805 Yates 384-0601

WALTER MATTHAU
TATUM O'NEAL
"THE BAD NEWS Bears"

GENERAL WARNING: Parents, coarse language throughout. R. W. McDonald, B.C. Director.
STARTS FRIDAY!
ROYAL 805 Broughton 383-9711

Walt Disney Productions'
The APPLE DUMPLING GANG

GENERAL
Released by BUENA VISTA DISTRIBUTION CO. INC.
© 1975 Walt Disney Productions
ROBERT LOUIS STEVENSON'S
Treasure Island
TECHNICOLOR®
FRIDAY, SATURDAY ONLY!
TILLICUM DR-IN Burnside at Tillicum 382-7531

CINEMA SHOWCASE
5 ACADEMY AWARDS
ONE FLEW OVER THE CUCKOO'S NEST
FREE LIST AND GOLDEN AGE SUSPENDED
Warning: Violence and Coarse Language Could Frighten Children. R. W. McDonald, B.C. Director
WEEKDAYS 6:40, 9:10
CAPITOL 805 Yates 384-0601
"VIGILANTE FORCE" — JAN MICHAEL VINCENT
"ROLLERBALL" — JAMES CAAN ENDS THURS.
WARNING: Brutal Violence Throughout — R. W. McDonald
GATES: 8:30 SHOW: 9:00
TILLICUM DR-IN Burnside at Tillicum 382-7531
SEAN CONNERY, MICHAEL CAINE
The Man Who Would Be King
ADVENTURE IN ALL ITS GLORY!
MATURE
ENDS THURS.
Golden Age $1.00
Weekdays 6:50, 9:15
ROYAL 805 Broughton 383-9711
REDFORD/HOFFMAN
"ALL THE PRESIDENT'S MEN"
Free List Suspended Golden Age Accepted
ENDS THURS.
MATURE: Warning: Occasional coarse language — R. W. McDonald, B.C. Director
Weekdays 8:45 & 9:15
CORONET 836 Yates 383-6404

'Fed up' with bureaucracy

Gallery director quits

OTTAWA (CP) — Jean Sutherland Boggs, tired of what she calls the government's downgrading of the independence of the National Gallery of Canada, announced Wednesday she was quitting the gallery to become an art professor at Harvard University.

Her letter of resignation was accepted by George Ignatieff, chairman of the board of trustees of the National Museums Corp., "with a feeling of keen distress." He and State Secretary Hugh Faulkner praised her work at the gallery and her contribution to the arts in Canada.

Miss Boggs' statement announcing her resignation said she no longer was able to work conscientiously within the framework of the National Museums Corp., which took over the gallery and several of the government's museums in 1968.

When she became gallery director in 1966, it had its own board of directors and ran itself, advising the government directly on matters relating to art. It dealt directly with the external affairs department in the country's dealings with other governments.

As a component of the National Museums Corp., the gallery's board was replaced by the corporation's board, whose members have responsibility for such diverse enterprises as the Museum of Man, the Museum of Natural Sciences, the Museum of Science and Technology, the Canadian War Museum and the National Aeronautical Collection.

Miss Boggs said in an interview the gallery no longer works independently but must work through the corporation, whose secretary-general, Benard Ostry, and his staff represent it in interdepartmental discussions.

Miss Boggs, who was born in Peru of Canadian parents and grew up in Cobourg, Ont., is an internationally recognized authority on modern French art, especially the work of Edgar Degas. She holds a doctorate from Harvard, and has moved frequently between academic and administrative jobs.

She said she looks forward to going to Harvard as a professor of fine arts, with time to teach, study, write, and work with students without the administrative burden of running a major art gallery.

While her resignation letter and announcement were carefully worded without rancor, an associate put her case succinctly by saying "she's fed up."

"It was well put when someone said she has suffered harassment beyond endurance," the associate said.

"The cost to the country of losing this first-rate Canadian is just too much. Teaching is not her real choice at all. She's not the only one who is disgusted with the bureaucracy that has been set up."

The National Museums Corp. was set up by an act introduced in Parliament in 1967 by the then secretary of state, Judy LaMarsh. Miss Boggs said at that time that melding the gallery with several museums was uncongenial.

"I remain convinced," Miss Boggs said in her resignation statement, "that the National Gallery of Canada could better serve its objectives if it were an autonomous institution as it was from 1913 to 1968."

Sinatra to wed Marx?

NEW YORK (UPI) — Frank Sinatra is engaged to marry Barbara Marx, former wife of Zeppo Marx, The New York Daily News has reported.

News columnist "Suzy" reported Mrs. Marx was wearing an engagement ring from the 60-year-old Sinatra. The columnist said that Mrs. Marx has been a constant companion of Sinatra for the past four years.

Suzy said that no date has been set for the wedding but "it is expected to take place fairly soon." Sinatra has been married previously to Nancy Barbato, by whom he had three children, Ava Gardner and Mia Farrow.

Mrs. Marx has been married twice before and has a 20-year-old son.

$25-a-day expenses rejected

A proposal to increase from $20 to $25 a day the expense allowance paid to aldermen and staff travelling on city business was rejected Tuesday by Victoria's finance committee.

The recommendation was brought before the committee by city comptroller Mason Sheldrick.

The $20 rate, paid in addition to hotel bills, is the lowest in Greater Victoria. Esquimalt pays $25 a day, Saanich and Oak Bay, $30 a day each.

City manager James Bramley said no receipts are required to justify the $20-a-day expense allowance. If a city representative spent more than the maximum allowance, it would only be paid if it was justified and if receipts were submitted, Bramley said.

Brentwood Inn
7172 Brentwood Drive
Brentwood Bay
Vancouver Island
NEXT TO MILL BAY FERRY
Reservations 652-2413
• OCEAN FRESH DUNGENESS CRACKED CRAB
• SALAD BAR
• HOMEMADE CHICKEN CORDON BLEU
Complimented By
• FRESH MELON, PINEAPPLE AND HONEY SWEETENED YAMS
• OVEN BAKED SCONE BREAD
• SPANISH COFFEE
$10.95 Per Person
OPEN 10 A.M.-12 P.M. MONDAY thru SATURDAY
10 A.M.-10 P.M. SUNDAY
• ASK ABOUT OUR COMPLIMENTARY WAGON SERVICE FOR PARTIES FROM 10-14
5-5

RED LION INN
5-19
LINDA & DAVID
"A VERY VERSATILE, ENTERTAINING DUAL APPEARING NIGHTLY FROM 7:30 in OUR DINING ROOM".
DO NOT MISS THEM!
3366 DOUGLAS ST. VICTORIA, B.C. 5-19

MONDAY to SATURDAY
MORRIS
Canada's Tribute To...
ELVIS
HELD OVER BY POPULAR DEMAND
5-15
STARDUST
1037 VIEW ST
Free Parking
385-1031

THE VICTORIA CONSERVATORY OF MUSIC
Invites You To
OPEN DAY
AT CRAIGDARROCH CASTLE
1050 Joan Crescent
SAT., MAY 22 — 2 TO 5 P.M.
Guest of Honour
MR. T. G. FIELDING
Open Day is a unique opportunity to observe your Conservatory in action. Teaching and performing on all instruments will be in progress so that the public may observe, ask questions, enjoy the music and the Castle. As well as individual lessons, group activities will be presented. Children with their parents are especially welcomed.
THE AIM OF THE CONSERVATORY
To offer a comprehensive Music Educational Program in an atmosphere which provides a rich musical environment.
Pre-Registration for the 1976/1977 Term will be held Friday, June 4th and Saturday, June 5th at the Conservatory.

FRESH RED SALMON 1.89 lb.
First of the Season
LOCAL HALIBUT
FISHERMAN'S MARKET
Located at
FARMER'S MARKET — COLWOOD
478-4522 OPEN 7 DAYS A WEEK
5-19

BAZAAR — SAT., MAY 29
St. Matthias Hall — Richmond and Richardson
DONATIONS REQUESTED*
By
SENIOR STUDENTS
VICTORIA CONSERVATORY OF MUSIC
Proceeds for
Listening Room — Recordings, Tapes and Equipment.
Plants, Baking, Books, Toys, Household Items, etc.
Please Phone: 595-9049
After 5 p.m. Weekdays; 9-5 Sat. & Sun.

IT'S FUN FOR ALL!
JAYCEE
FAIR '76
MAY 17th to 22nd
THE GREAT RIDES
★ Bumper Cars
★ Whopper — Zipper
★ Radar Ride Octopus
★ You Could Win $1,000,000.00
(Olympic Lottery Ticket Draw)
WED. THRU SAT. 7:00 and 9:30
TED KNIGHT
Star of the Mary Tyler Moore Show
PETER ROLSTON AND HIS PUPPETS DAILY
At the Kiddies Theatre
MEET ME AT THE FAIR!

Woodward's offers you a choice.
Loveseats with style at one easy price
Contemporary Loveseat — deep foam seat cushions with tufted attached back. Hardwood frames, no-sag construction. Long lasting 100% orlon cover in brown.
Your choice Sale Price, each 199
Woodward's Furniture, Second Floor
Traditional Loveseat — deep foam seat cushions with reversible back cushions, skirted base. Scotchguard treated 100% cotton floral cover.
Woodward's
Woodward's Mayfair, phone 386-3322. Store Hours: 9:30 a.m. to 5:30 p.m. Monday to Saturday. Evening shopping Thursday and Friday 'til 9:00 p.m.

Children swarm to candy

DENVER, Colo. (UPI) — "It looked like a colony of ants carting off crumbs," said an astonished candy company official after pint-sized thieves ripped off a delivery truck's cargo of goodies.

The children some as young as six — couldn't resist a parked candy truck at the Imperial Distribution Co. Monday. Some filled grocery carts and others stuffed their mouths, but when they were finished, $3,600 worth of candy was gone.

Officials said older juveniles broke into the vehicle, but younger children began walking off with the 24,480 packages of candy as soon as they saw what was happening.

'It was crazy — they were coming from everywhere," said Terry Kunz, a night foreman at a nearby plant. "Some of them had grocery baskets, others had mouthfuls of the stuff.

"One little kid about three feet high had a whole carton and was trying to carry it across the street when he fell down, and the box fell on him. He got up and tried again and the box fell on him a second time. He finally dragged it away."

Patrolman Robert Ortiz said when he arrived, "about a dozen kids on bikes and on foot started running in every direction."

Police recovered two cartons when two 9-year-olds were spotted a short while later each carrying a carton, which weighs about 37 pounds and contains 360 packages of the candy.

Willie Scribner, operations manager for Imperial estimated the total loss at more than $3,600.

Arthritic victims open to fakes

VANCOUVER (CP) — There are 25,000 arthritis victims in British Columbia and with no one else to turn to, they may be desperate enough to turn to anyone who says he has a cure, a Vancouver rheumatologist said this week.

Dr. George Price, who also is chairman of the Canadian Arthritis and Rheumatism Society's medical advisory committee in B.C., was commenting following an announcement that 10 B.C. centres for the treatment of arthritis and rheumatism sufferers will close because government grants are insufficient to maintain them.

The society said two weeks ago that with government funding held to 1975 levels, it would be $15,000 short and some treatment centres would have to close.

Price said there is no known cure for rheumatoid arthritis because no one knows what causes it and "patients sometimes get desperate and will turn to anyone who says he has a cure."

"I don't blame them," said Price. "I blame the unscrupulous people who prey on others' pain."

He said authentic medical research continues and cautious optimism now is being expressed by rheumatologists on the cause of rheumatoid arthritis.

Price and his colleagues will be hearing about it in detail at the international yearly meeting of rheumatologists in Chicago in three weeks time.

"For the first time we have information that leads us to suspect that there may be two factors necessary to produce rheumatoid arthritis," Price said. "One is the presence of an infectious agent — possibly a virus produced outside the body.

The second is the possibility of a genetic defect. Separately, neither one will cause rheumatoid arthritis. But when they are found in combination, we have reason to suspect they may cause the disability."

He said once the cause is known there is a much-enhanced possibility of an eventual cure.

Freeze play for Turkey?

LONDON (Reuter) — A British parliamentary committee has proposed a freeze on Turkey's developing trade relations with the European Economic Community until a Cyprus settlement is reached.

Woolco

'Spruceland' Camper Tent

Warm weather calls for the wandering life. To make the load you tote lighter. Woolco's put a special price tag on this ever-popular 'Spruceland'. Now you can be "kings of the road" for a lot less than you might expect! Umbrella-style tent has Steel frame and is made of water-repellent Cotton Canvas. Door is zippered and Polyfab floor lets you sleep in dry comfort. In gorgeous summer colours: Green walls with Orange roof and matching canopy. Finished size: 8'9"x8'9"x6'6"H.

48.88 each

ALWAYS WELCOME... master charge CHARGEX Woolco

A WOOLCO STANDOUT SPECIAL

Prices effective 'til May 22 or While Quantities Last

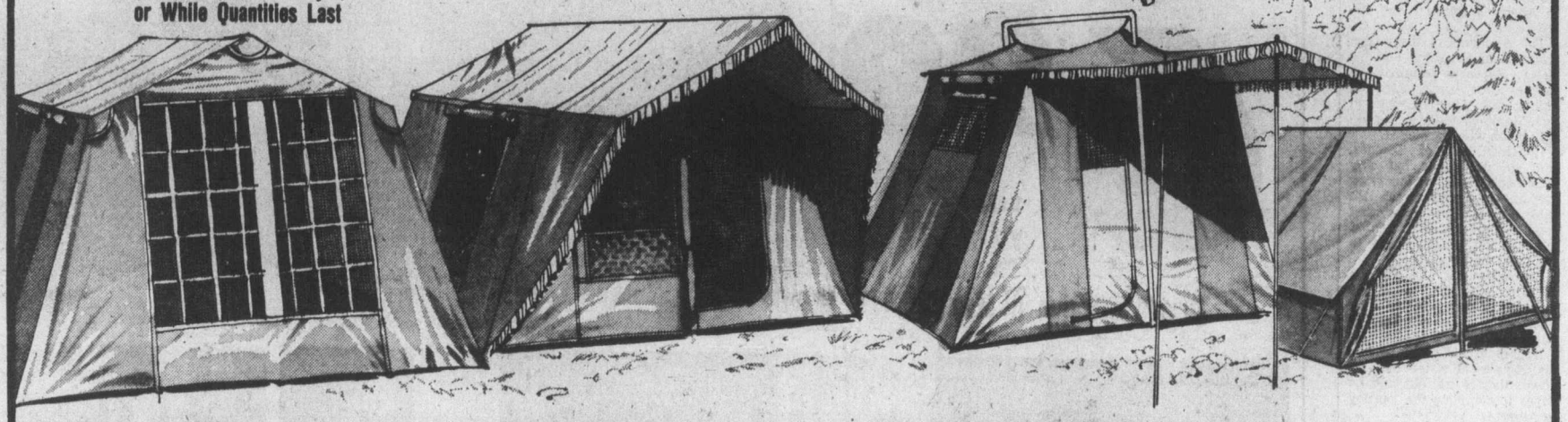

'Brentwood' "Chalet" Deluxe For Families
Two separate rooms; Metal Frame. P.V.C. (plastic) picture window. Colours: Carmel Gold with contrasting Dark Brown. Cut size: 12'x13½'x7'H. 5½' to eave ..... EACH **$174**

'Brentwood' "Siesta" With Extended Canopy
European-style tent: 3½' canopy; inside Metal frame; Nylon screens. Colours: Carmel Gold/Dark Brown. Cut size: 9'x12'x7'H., 5½' to eave ..... **169.95 each**

'Brentwood' "Colonial" Square Steel Frame
Large canopy; anti-moisture Polyfab floor; zippered door; Nylon screens. Colours: Yellow"Orange Salmon stripes. Finished size 8'6"x11'2"x6'7" H. EACH **$120**

Three-Man Nylon Tent in Nylon Carry Bag
Cut size: 7'x7'x5'H, with 18" sidewall 7 polyethylene floor. **37.97 each**

"Tyrolian Camp Lounge
Anti-rust zinc-plated steel frame; adjustable headrest. Cotton canvas spring-tension bed ..... **17.74 each**

Folding Camping Table
Lightweight zinc-plated steel frame. Durable injection moulded A.B.S. (plastic) top ..... **19.97 each**

Two-Burner Camp Stove
Folds like a suitcase. Burns unleaded or naptha gas. 2-tone baked enamel finish ..... EACH **25.87 each**

Coleman Sportlite Lantern
Runs many hours on one tank of non-leaded or Naptha gas. Colour: Forest Green. Safe, quiet, dependable. ..... **22.87 each**

'Woods' Sleeping Bag
Reversible "Sun Riser" model: 3-lbs. polyester insulation. Finished size: 34"x76" ..... **21.97 each**

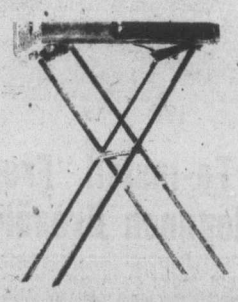

Coleman Campstove Stand
Holds stove at a convenient height. Lightweight — easy to carry. Fits all Coleman stoves. ..... **7.97 each**

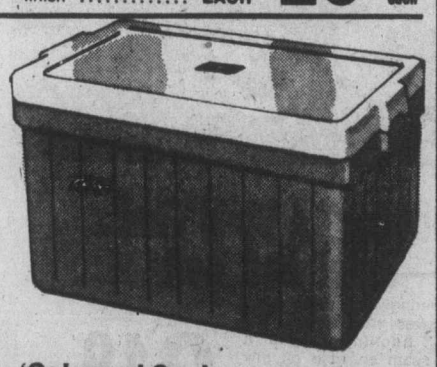

'Coleman' Cooler
"Dura-Bond": Urethane insulation; white leak-proof liner. Capacity: 24 imperial quarts ..... **16.97 each**

Camp and Picnic Chair
Lightweight tubular steel frame; spring tension; folds up. Cotton canvas cover ..... **6.99 each**

Woolco DEPARTMENT STORES
A DIVISION OF F. W. WOOLWORTH CO. LTD.

Town and Country Shopping Centre
Douglas Street and Saanich

Personal Shopping only, please!
Store Hours: Monday to Saturday
10 a.m. to 10 p.m.

BUY WITH CONFIDENCE
SATISFACTION GUARANTEED
REPLACEMENT OR YOUR MONEY REFUNDED

IN the LEGISLATURE

Bennett slows Lauk

Gary Lauk (NDP—Vancouver Centre) got the worst of a couple of exchanges with Premier Bennett Wednesday.

Lauk wanted to know if the Bennett government was pushing ahead with a New Democratic Party proposal that the B.C. Railway link up with the Alaska Railway.

"All programs started by the former government are under review," Bennett answered. "And those programs that have not been taken seriously are being discontinued."

Lauk, who wins most of his exchanges in the house, tried again. He wanted to know if the premier was taking the NDP proposal seriously.

"Well," said Bennett, "any files or proposals we don't have could possibly be returned to us."

Lauk has been accused of removing all his files from his office following last December's election. While in office he was the economic development minister.

□

Provincial Secretary Grace McCarthy told the Legislature Wednesday the student summer employment program was moving ahead smoothly.

But she was unable to tell Scott Wallace (PC—Oak Bay) how many students have been found jobs to date or what the total employment figure would be.

Wallace had asked if the 4,600 jobs promised were all filled or would be filled in the near future.

Mrs. McCarthy said she felt 4,600 an unrealistic figure but promised Wallace a detailed reply. "We are still concerned," she said.. "We shall be finding as many jobs as possible with the funds available."

But, she warned, "we have not yet found the pot of gold some opposition members seem to think we should have 'found.'"

□

Health Minister Robert McClelland said Wednesday no consideration is being given "at present" to the raising of ambulance rates.

Last weekend McClelland was quoted as saying rates would be increased but not as high as the $25 "being rumored."

"I never did say that," he said. "What I said was that if ambulance rates went up they would not go up to the $25 people were talking about.

"But as it stands now we are not considering an increase anyway."

□

Environment Minister James Nielsen has approved an expenditure of $1.4 million to repair and improve Boundary Bay dikes which protect the municipality of Delta from flooding during high tide and storm conditions.

The work should be completed by mid-1977.

□

Attorney-General Garde Gardom said Wednesday he's considering establishing a roving road block system to try to curb impaired driving.

Gardom said he has called for a study of jurisdictions having roving road blocks already.

"We would provide adequate warning," he said. "But we have to do something to try and reduce the number of impaired drivers on the road. Roving road blocks may be part of the answer."

□

The public accounts committee, ostensibly established to probe government's past spending habits, is having a tough time this year.

At its first meeting David Stupich (NDP—Nanaimo) was appointed chairman.

Since then two meetings have been held, the second breaking up in acrimony.

The committee tried again Wednesday — but failed to raise a quorum. After a 10-minute wait everybody went about their business.

Social Credit members of the committee claim NDP members failed to show (only Stupich was present) because they were scared of probing questions from the Socreds.

NDP members say they couldn't attend Wednesday because of prior commitments.

At 9 a.m. today the committee is scheduled to try again.

One HOUR "MARTINIZING" CERTIFIES THE MOST IN DRY CLEANING
Fresh as a flower in just one hour
8 LOCATIONS TO SERVE YOU

CAPITAL SUPER FOODS
50 WEST BURNSIDE
OPEN DAILY 9 to 9
5124 CORDOVA BAY RD.
Cordova Bay Plaza
OPEN MON., TUES., WED., SAT. 9 to 6 THURS., FRI., 9-9, SUN. 11-6
PRICES EFFECTIVE MAY 20, 21, 22
WE RESERVE THE RIGHT TO LIMIT QUANTITIES
SHOP and SAVE

FRESH TURKEY GRADE A 89¢ lb.
FLETCHERS, PICNIC No. 1 Smoked 89¢ lb.
ONTARIO, MILD CHEESE 1.19 lb.
CANADA GRADE A BEEF CHUCK STEAK FULL CUT BONE IN 79¢ lb. BONELESS CHUCK, lb. 1.09
BURNS SHAMROCK, No. 1 BACON 1.59 lb.
SWIFTS PREMIUM BULK WIENERS 75¢ lb.
SCHNEIDER COOKED HAM Sliced, Broken 6-oz. pack 89¢
SCHNEIDERS HAMBURGER PATTIES 2-lb. Family Size 1.89
SNACKERY PIZZA 1 Cheese and Pepperoni Sausage, 12 oz. 1 Cheese, 10 oz. 1.19 twin pack
OVENFRESH HOTDOG and HAMBURGER BUNS 1 DOZ. PACK 49¢
KRAFT MARSHMALLOWS 11-oz. White and Fruit Flavors 2 for 89¢
KRAFT PREPARED MUSTARD 25-oz. large jar 43¢
KRAFT BARBECUE SAUCE Hot Garlic, Onion, Hickory, 18 oz. Plain 16 oz. 65¢
TANG LEMON-ADE 2 6½-oz. pkgs. 79¢
NALLEY POTATO CHIPS 8-oz. Large box 59¢
SALADA ICE TEA 12-oz. tumbler 99¢
LYSOL SPRAY 16-oz. 1.49
KLEENEX BOUTIQUE NAPKINS 75-sheet packet 55¢
HUSKY DOG FOOD 25-oz. King Size 3 for 79¢
RUPERT FROZEN FISH CAKES 12-oz. 49¢
AUNT JEMIMA FROZEN WAFFLE Reg. and Buttermilk 10-oz. Waffle 12 for 49¢
BICK'S DILL PICKLES Polish and Garlic with Garlic NO Garlic 32-oz. jar 89¢
CALIFORNIA STRAWBERRIES 2 Baskets 89¢
FANCY RED DELICIOUS APPLES 4 lbs. 49¢
CALIFORNIA WHITE NEW POTATOES 4 lbs. 49¢

THE TEA 120-bag box 1.99
NESCAFE 10 oz. 2.79
SHANE ASSORTED COOKIES 4-lb. box 2.39
IMPERIAL MARGARINE 3-lb. pack 1.37

Woolco™ TIRE AND AUTOMOTIVE CENTRE
THIS WEEK ONLY! OFFER EXPIRES MAY 22, 1976

FULL 4 PLY POLYESTER CORD TIRES
Hallmark Premium V
A78 x 13 WHITEWALL 19.77 Each

SIZE	BLACKWALL PRICE EACH	WHITEWALL PRICE EACH
A78 X 13	—	19.77
C78 X 13	—	21.77
C78 X 14	—	21.77
D78 X 14	—	23.77
E78 X 14	22.00	23.77
F78 X 14	25.00	26.77
G78 X 14	28.00	29.77
G78 X 15	28.00	29.77
H78 X 14	—	32.77
H78 X 15	—	32.77
L78 X 15	—	32.77

Every HALLMARK passenger tire carries a warranty certificate covering road hazards and workmanship without limit as to months or miles and tread life expectancy.
• FREE TIRE INSTALLATION • NO TRADE REQUIRED • NO FREIGHT CHARGE
TIRE MILEAGE GUARANTEE 30,000 MILES OR 30 MONTHS

FRONT END SPECIAL 12.88
MOST NORTH AMERICAN CARS
Let our expert mechanics:
• ALIGN front end. Adjust caster, camber and toe.
• BALANCE front wheels for maximum tire mileage.

SUPER SPECIAL
SUPER LUG SLOTTED WHEELS 35.88 Each
For 13"/14"/15" x 6" wheels Includes cap. For wide tires 14"/15"x7" 39.88 Each Includes cap.

MOST NORTH AMERICAN CARS FRAM OIL FILTERS 1.76 Each Spin on, or drop in types
TUNE-UP KITS 2.66 Each Most North American cars. Uni-set for GM. cars. 3.66 kit

RR54T
8 TRACK MATRIX STEREO Mini 8-track, with 4-channel matrix, fine tuning, head cleaner, burglar alarm and illuminated program indicator. 57.88 Each
STEREO SPEAKERS No. BS54PF. 5" round speakers with 4 oz. magnets. 12 watts stereo power. Includes all hardware, wiring and instructions. 14.88 pair

Woolco DEPARTMENT STORES A DIVISION OF F. W. WOOLWORTH CO. LTD.
Town and Country Shopping Centre Douglas Street and Saanich
PERSONAL SHOPPING ONLY, PLEASE!
Store Hours: Monday to Saturday 10 a.m. to 10 p.m.
BUY WITH CONFIDENCE SATISFACTION GUARANTEED REPLACEMENT OR YOUR MONEY REFUNDED

Emmy a surprise, so was lost prop

By KING LEE
Colonist Reporter

Ted Knight shrugged off a baggage problem Tuesday night and bounced into Victoria to begin a four-day stint at the Jaycee fair tonight.

Knight, still coming down from his second Emmy award for his portrayal of Tex Baxter, the egoistical news "anchorman" on the Mary Tyler Moore television series, repeated what he told millions watching the Emmy show Monday night:

"I had no idea I was going to win."

He said most of the nominees campaigned for the award from the National Association for Television Arts and Sciences but he didn't.

The baggage incident involved a prop which he is to use in his shows at Memorial Arena.

A large picture of himself which is to be used in a Dorian Gray-type routine, the prop weighed more than the 70 pounds allowed as excess baggage.

The problem was finally resolved when Knight agreed that it should be sent as air freight today and should arrive in time for his first show.

"It'll be all right," he said assuredly.

Knight wanted the prop with him because he was breaking in the routine during the fair and wanted to rehearse with the picture this afternoon.

Questioned about his seven years with the show, Knight admitted that there had been discussions of a "spinoff" show along the lines of Rhoda and Phyllis.

"But I can't imagine myself doing five more years in the kitchen with Georgette," he quipped.

He said Ted Knight, the actor, and Ted Baxter, the series character had similarities.

Ted Knight started in a 5,000-watt radio station in Hartford, Conn., Ted Baxter started in a 5,000-watt radio station in Fresno, Calif.

Knight will do two shows nightly until Saturdays at 7 and 9:30.

And you can bet he'll drop in his favorite line somewhere in the performance.

"Hi guys!"

Leftists shot while escaping

BUENOS AIRES (UPI) — Ten persons — seven leftist guerrillas and three soldiers — died in shooting and bombing incidents, Argentine authorities said Tuesday. Six captured leftist guerrillas including a woman were shot to death in an escape attempt Monday night in Cordoba, 440 miles northwest of Buenos Aires, the army announced.

INVITATION TO "EXPRESSION OF INTEREST" GOLD RIVER MOBILE HOME SUBDIVISION GOLD RIVER, B.C.

A development of an 85-lot mobile home subdivision is proposed for the Village of Gold River, B.C. An Expression of Interest is solicited from developers and contractors to include:

1. Quotation to supply of materials and installation of paved road, underground services including hydro, telephone, cablevision television, sanitary, storm and water systems.
2. The accepted developer will be required to submit engineered designed specifications and as-built drawings and will be required to acquire approval of such specifications and drawings from the respective Provincial and Local Government authorities.
3. Interested licensed developers and contractors should submit to the Village of Gold River a business history including qualifications, public liability insurance coverages and performance bonding.
4. A timetable of work performance indicating approximate completion date.
5. The lowest or any submission not necessarily accepted.

Site Plan and Village subdivision specifications may be obtained from the Municipal Office, P.O. Box 610, Gold River, B.C., by remittance of a nonrefundable deposit of $10.00.

Sealed Expressions of Interest will be received by the undersigned up to 5:00 p.m. June 7, 1976.

N. H. Paulson
Municipal Clerk
Village of Gold River
P.O. Box 610
Gold River, B.C.
V0P 1G0

Gold River, B.C.
May 11, 1976

NOTICE TO CREDITORS AND OTHERS

IN THE MATTER OF THE ESTATE OF WINIFRED MORNING MACKLIN, late of 513 Head Street, Victoria, British Columbia, deceased.

NOTICE IS HEREBY GIVEN that creditors and others having claims against the estate of the above named deceased are hereby required to send them to the undersigned Executors at P.O. Box 580, Victoria, B.C., before the 14th day of June, A.D. 1976, after which date the Executors will distribute the said estate amongst the parties entitled thereto, having regard only to the claims of which they then have notice.

JAMES CLIFFORD
HERBERT MACKLIN
THE ROYAL TRUST COMPANY
Executors
By their Solicitors
MESSRS. HORNE, COUPAR & COMPANY

NOTICE TO CREDITORS AND OTHERS

IN THE MATTER OF THE ESTATE OF NELLIE JOAN TULLIS, otherwise known as NELLIE OIESEN TULLIS, DECEASED, late of 999 Burdett Avenue, Victoria, British Columbia.

NOTICE IS HEREBY GIVEN that creditors and others having claims against the estate of the above-named deceased are hereby required to send them to the undersigned Executor, at P.O. Box 1232, Victoria, British Columbia, before the 21st day of June, A.D. 1976, after which date the Executor will distribute the said estate among the parties entitled thereto, having regard only to the claims of which it then has notice.

CANADA PERMANENT TRUST COMPANY
Executor
By its Solicitors,
Messrs. HORNE, COUPAR & COMPANY

IT'S KILSHAWS
1115 FORT ST.
AUCTION
FRIDAY at 7:00 P.M.
Contents of a lovely home
COLONIAL HIDE-A-BED LOVESEAT (Simmons)
BEDROOM STES.
CHESTERFIELD STES.
PROVINCIAL DINING STE.
2 Color T.V. SETS
Avocado D.D. FRIDGE-FREEZER & ELECT. RANGE
ANTIQUE DAVENPORT
ANATOLIAN CARPET
CHINESE MATS
OLD OAK PCS.
FRENCH CLOCK SET
ROLL-TOP DESK
CHESTS—BOOKCASE
Over 350 Lots for your inspection
KILSHAWS AUCTIONEERS LTD.
1115 FORT ST. 384-6441

NOTICE TO CREDITORS

FRANCES ALICIA PIMM, late of 301-934 Collinson Street, Victoria, British Columbia:

NOTICE IS HEREBY GIVEN that creditors and others having claims against the estate of the above deceased are required to send full particulars to the executors The Royal Trust Company and Russell Stark, at 1205 Government Street, P.O. Box 580, Victoria, B.C., before the 15th day of June, 1976, after which date the executors will distribute the estate among the parties entitled thereto, having regard only to the claims of which they then have notice.

The Royal Trust Company,
and Russell Stark, Executors,
by Stone & Bryant, Solicitors.

NOTICE TO CREDITORS AND OTHERS

IN THE MATTER OF THE ESTATE OF JAMES BRAMWELL RIDDALL, DECEASED, late of 341 Vancouver Street, Victoria, British Columbia.

NOTICE IS HEREBY GIVEN that creditors and others having claims against the estate of the above-named deceased are hereby required to send them to the undersigned Executor at P.O. Box 580, Victoria, British Columbia, before the 21st day of June, A.D. 1976, after which date the Executor will distribute the said estate among the parties entitled thereto, having regard only to the claims of which it then has notice.

THE ROYAL TRUST COMPANY,
Executor
By its Solicitors,
Messrs. HORNE, COUPAR & COMPANY

LUNDS
926 FORT ST.
AUCTION
TOMORROW 1:30 P.M.
Usual Capacity Selection of
FURNISHINGS FOR ALL ROOMS
"FISCHER" MODEL "TC" X-RAY UNIT (Cost $3500)
ADJ. EXAMINING COUCH
REFRIGERATORS & RANGETTES (From an Apartment)
SMALL POWER TOOLS
Quantity of
WALL BOARD
ROPE-SNOW TIRES
ADDING MACHINES & CALCULATORS
FROM SAANICH POLICE DEPARTMENT
APPROX. 26 BICYCLES and 20 FROM ANOTHER SOURCE
LUNDS AUCTIONEERS & APPRAISERS PHONE 386-3308

THE CORPORATION OF THE DISTRICT OF SAANICH

NOTICE OF INITIATIONS

TAKE NOTICE THAT:

1. The Council of the Municipal Corporation of the District of Saanich intends to construct:

WORK	Estimated Cost	Annual Charge for each foot of taxable foot frontage
(a) a 6-inch watermain on Agnew Avenue between Majestic Drive and Columbia Drive.	$11,177.61	$2.473
(b) an asphaltic paved roadway, concrete curbs and gutter and catch basins on Agnew Avenue between Majestic and Columbia Drive.	$23,313.54	$3.081
(c) a 6-inch watermain on Dougall Avenue, between Columbia Drive and the easterly boundary of Lot 5, Block 9, Section 17, Victoria District, Plan 1591.	$ 2,517.48	$1.002
(d) an asphaltic paved roadway and swales on Dougall Avenue between Majestic Drive and Columbia Drive.	$14,162.53	$1.871
(e) a 6-inch watermain on Prairie Avenue between Majestic Drive and Columbia Drive.	$ 9,962.93	$2.622
(f) an asphaltic paved roadway, concrete curbs and gutter and catch basins on Prairie Avenue between Majestic Drive and Columbia Drive.	$24,186.41	$3.196
(g) a 6-inch watermain on Prairie Avenue, easterly from Robinwood Drive for a distance of approximately 150 feet.	$ 3,618.88	$2.162
(h) an asphaltic paved roadway, and swales on Prairie Avenue between Robinwood Drive and a point distant approximately 25 feet east of the westerly boundary of Lot 16, Block 5, Plan 1591.	$ 4,320.06	$2.064

2. Annual charges will be imposed for twenty (20) years.
3. Persons desiring to petition against undertaking the work must petition the Council within one month after the publication of this notice. In the case of joint ownership of a parcel, a majority of persons comprising the joint ownership must sign.

DATED at Victoria, B.C., this 18th day of May, 1976.

"G. HAYWARD"
Municipal Clerk of
The Corporation of
the District of Saanich

VICTORIA MEAT MARKET
625 JOHNSON
386-8491
BEEF SALE BEEF
LANGFORD MEAT MARKET
732 GOLDSTREAM
478-9567
CHUCK STEAKS 69¢ lb.
TOP QUALITY — ALBERTA — GRAIN FED
10% OFF TOTAL PURCHASES FOR OLD-AGE PENSIONERS MONDAYS & TUESDAYS
TURKEYS 79¢ lb. FROZEN UTILITIES
SIDE BACON 1.09 lb. OUR OWN SUGAR CURED HICKORY SMOKED, BY-THE-PIECE
WIENERS 49¢ lb. IN 10-LB. BOXES—WHILE THEY LAST
GROUND BEEF IN 30-LB. LOTS lb. 65¢
IN REGULAR QUANTITIES lb. 69¢
BEEF LIVER 49¢ lb.
CROSS RIB ROASTS 99¢ lb. (REGULAR CUTS)
TOP QUALITY — ALBERTA GRAIN-FED
DOWNTOWN PARKING JUST ACROSS THE STREET AT THE BROAD STREET GARAGE
FULLY GUARANTEED—TOP QUALITY FREEZER BEEF GOVERNMENT INSPECTED PRAIRIE
BEEF SIDES 89¢ lb.
BEEF HINDS 1.15 lb.
50-LB. STEAK PAK A combination of Sirloins, T-Bones and Porterhouses. Always tender. 1.89 lb.
BEEF SIDES GRAIN FED 99¢ lb. 2 OR MORE 89¢ lb.
BEEF HINDS GRAIN FED 1.25 lb. 2 OR MORE 1.15 lb.
• PRICES INCLUDE CUTTING, WRAPPING AND FREEZING
• PRICES EFFECTIVE WHILE PRESENT STOCKS LAST
• WE RESERVE THE RIGHT TO LIMIT QUANTITIES
• 30-DAY GUARANTEE ON ALL FREEZER MEATS
CONGRATULATIONS TO: Mrs. W. MOYES, 2665 Topp Avenue, and D. ENGLISH, 3038 Lashman in Duncan; WINNERS OF $20 GIFT CERTIFICATES
5-19

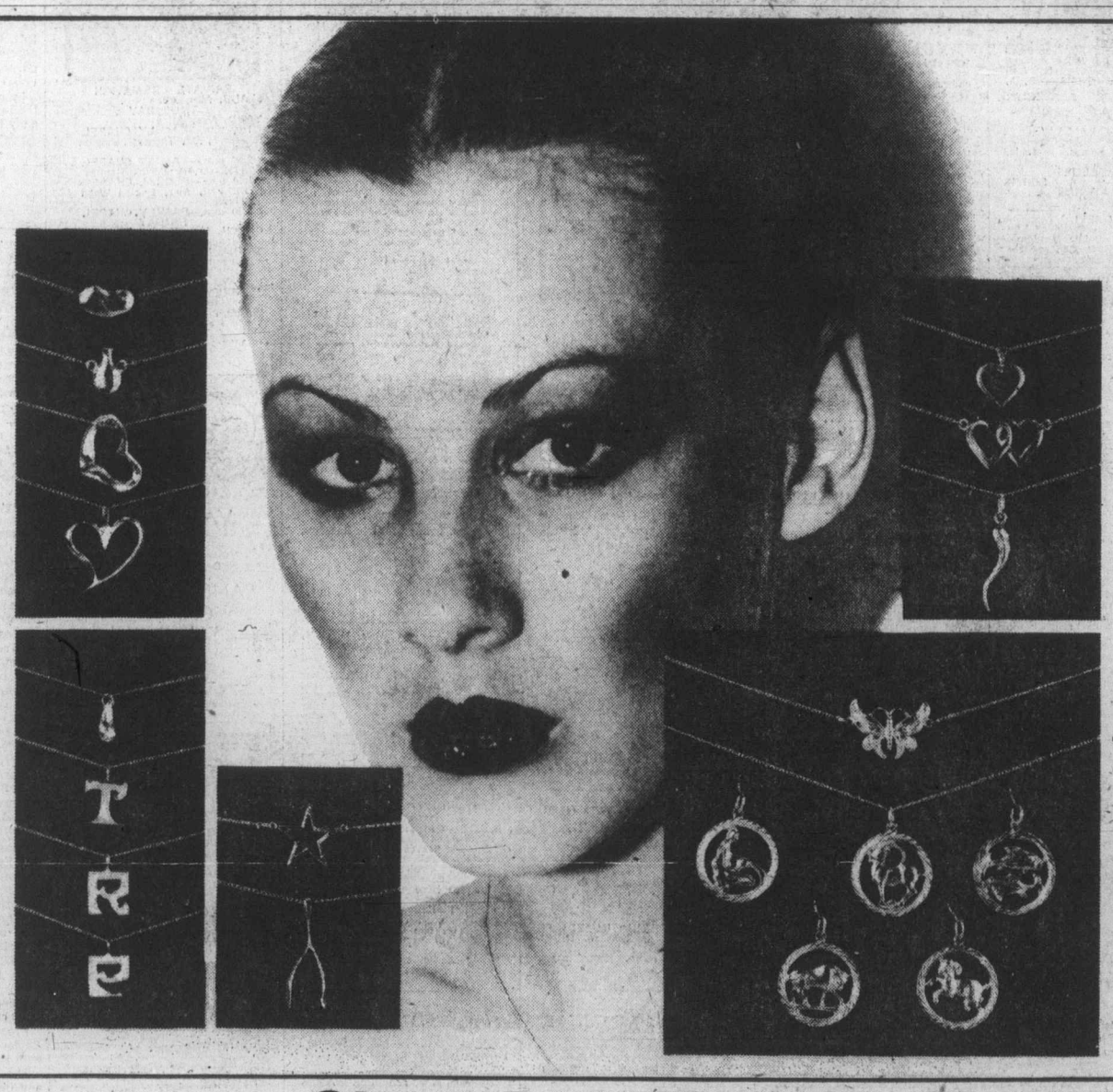

the Bay

A Golden Opportunity to get yourself a choker

Elegantly simple, yet masterfully designed. That's what makes these 10K. gold chokers so very, very special. Each neckpiece is delicately highlighted by a golden amulet crafted in an assortment of popular styles. They're perfect for yourself or as a gift for that special neck line in your life.

Star, Wishbone on chain. 17.99
Double Heart, Single Heart, or Pepper. 21.99
Butterfly, Initial, Zodiac, Teardrop. 28.99
Bottle, Floating Heart, Bean, Mod Heart. 36.99

Jewellery

Give yourself credit. Charge it.

Hudson's Bay Company

Final
CLASSIFIED 386-2121
TELEPHONE 383-4111

The Daily Colonist.

Vancouver Island's leading newspaper since 1858

Cloud later high 18
Weather Details On Page 2

No. 134–118th Year | VICTORIA, BRITISH COLUMBIA, THURSDAY, MAY 20, 1976 | ***** | 15c Daily, 30c Sunday

Holidayers could face ferry hangups

By DON COLLINS
Colonist Reporter

The B.C. Ferries fleet, thrown off kilter Wednesday by a Teamsters dispute, may be headed for more trouble Friday with the arrival of the Victoria Day holiday weekend and its expected mammoth load of traffic.

While there were no official reports, union sources hinted that disgruntled ferry workers were considering job action that would disrupt schedules and choke traffic.

The job action wasn't spelled out, but there were indications it could take the form of a work-to-rule program or refusal to work overtime.

One source said there could be "considerable delays."

At the same time, there has been no solution to the Teamsters action that shut down ferry service for close to four hours early Wednesday.

Traffic was backed up all morning at Swartz Bay, Nanaimo and mainland terminals after the Teamsters set up picketlines at Tsawwassen and Horseshoe Bay.

The pickets struck before dawn and left at 8:55 a.m. after the union said it had been assured B.C. Ferries would stop using gasoline manufactured at Chevron Canada Ltd., in Burnaby, where a Teamsters strike began Sunday.

However, later in the day Transport Minister Jack Davis said the union had misinterpreted the ferry management's stand and that there was no agreement to stop using the fuel.

But Teamsters business representative Jack Vlahovic said from Vancouver in a phone interview with the Colonist: "The guy (Ferries manager Charles Gallagher) phoned me right at my home and said 'You've got the commitment'."

Gallagher said he had told Vlahovic if the union's information was correct the ferries wouldn't use the fuel, but that he "subsequently discovered it wasn't correct."

He said the ferries would continue to use the fuel as a result.

Vlahovic said the union would seek permission from the Labor Relations Board to picket the ferries. The board

Continued on Page 2

So there, AIB —33% boost for CLC boss

QUEBEC (CP) — The Canadian Labor Congress voted Wednesday in favor of a 33⅓ per cent wage increase to help sustain their president in his battle against federal wage and price controls.

Delegates to the CLC national convention voted in favor of a motion to increase the president's salary to $40,000 a year — plus expenses — from $30,000.

The salary will rise to $35,000 on June 1 and will increase another $5,000 on June 1, 1977.

Because the CLC has fewer than 500 employees, it does not fall under the federal government's program of selective wage and price controls.

Generally, the program limits wage increases in the first year of a new contract to a maximum of 12 per cent, or $2,400, whichever is less.

The CLC secretary-treasurer's pay will jump to $31,500 on June 1 from the current level of $26,500. It will increase to $36,500 a year in June, 1977.

Delegates also approved large pay increases for executive vice-presidents of the congress. Their pay will increase to $30,000 from $20,000 on June 1. Their salaries will increase again, to $35,000 a year, in June, 1977.

—Rob Duffus photo

A preview of weather for holiday

Beachgoers mopping up sunshine at Metchosin give clear picture of what can be expected over Victoria Day holiday weekend. Although there may be rain tonight, skies over next few days will be mostly sunny. But some Island stations reported record low temperatures for date Tuesday.

Opposition strafes abandoned minister

OTTAWA (CP) — Defence Minister James Richardson sat almost alone on the government benches in the Commons Wednesday as leaders of the opposition called for his resignation because of the Lockheed affair.

The minister, deserted by the prime minister and almost all his colleagues, listened while Conservatives and New Democrats castigated him over handling of negotiations to acquire the Lockheed Orion patrol plane.

His colleagues fled the House as he rose to formally announce that the $1 billion government project to buy 18 Orion anti-submarine planes was dead.

He said that the government would urgently start a renewed search for a plane to replace the Argus patrol planes that are rapidly becoming worn out.

McKinnon
. . . move 'to lesser things'

Any company was welcome to make submissions, including Lockheed if it could solve its financing problems, and the Boeing company if it could reduce the price of a previous submission.

The government would consider a complete refit of the Argus and reconsider a plan called Phoenix which it had rejected in the past. It would involve use of DASH-7 short takeoff and landing aircraft.

Only Postmaster General Bryce Mackasey stuck with the minister while he was under attack for almost an hour. Richardson said he had not offered to resign nor had he been asked to.

During the hour Allan McKinnon (PC—Victoria), the Conservative military critic, and NDP leader Ed Broadbent verbally excoriated the minister.

Said McKinnon: "For the good of the department of defence, and for the sake of Canada's reputation among our allies, the minister should offer his resignation."

Richardson said the Canadian commitment to NATO anti-submarine patrols remains and that function will be carried on by the Argus at least until the summer of 1979 as originally planned.

He said the Arguses, which are increasingly more expensive to fly and maintain, could be used past 1980 if a new plane is not selected in time.

McKinnon said Richardson let down the armed forces, misled allies and wasted $34 million of taxpayers' money.

Continued on Page 2

Lockheed still 'alive and well'

BURBANK, Calif. (Reuter) — Lockheed Aircraft Corp. said Wednesday the company's Orion anti-submarine warplane program "is alive and well" despite the apparent collapse of a proposed $1-billion contract with Canada.

Company spokesman William Perreault said the breakdown of the deal would not affect Lockheed's Orion business.

"The Canadian contract would have been a relatively small piece of our total business and has no effect on our basic Orion program," he said.

He said the U.S. navy was committed to the Orion into the mid-1980s and overseas sales have already been made to Iran and Spain.

He said Lockheed was also discussing the sale of the Orion to Holland and about six other foreign countries.

The Canadian contract would have meant about $750 million to Lockheed and was considered by some aerospace industry observers as crucial for the company's future business prospects. Perreault said "survival was never the issue."

As union widens strike

Hospitals' answer awaited

As Labor Minister Allan Williams waits for a response to his proposals for ending the 17-day-old B.C. hospitals strike, the Hospital Employees' Union is preparing to extend walkouts today to Shaughnessy Hospital in Vancouver.

Shaughnessy is the third biggest hospital in the province and would be the seventh caught up in the strike that began May 4 at Vancouver General. Victoria General and Royal Jubilee are among the others hit so far.

Meanwhile, the threat of further strike action on Vancouver Island grew Wednesday night with a vote that saw 82.1 per cent of HEU members at Gorge Road Hospital in favor. Similar votes have come from Nanaimo Regional General Hospital and Cowichan District Hospital at Duncan in the last two days.

Gorge Road Hospital is the first extended care hospital to face a possible walkout.

The vote at Gorge favoring the vote was one of the strongest so far and as a result, HEU secretary-business manager Jack Gerow said Wednesday night it would be a "high priority target."

By Wednesday night Williams, who had presented both sides Tuesday with incentives aimed at ending the strike, had only the union's answer.

Gerow said the union executive spent several hours Wednesday studying the proposals and "doing extensive research" before relaying its decision to Deputy Labor Minister James Matkin.

The union's response will apparently be kept secret until Williams gets his answer from the Health Labor Relations Association, which bargains for the 99 hospitals where the union represents 16,000 employees.

Neither Williams nor Gerow was prepared to say if the union had decided to go along with the labor minister's plan, which has yet to be explained publicly.

There were reports Wednesday that HLRA had let the minister's office know it wanted to discuss the proposed incentives with all member hospitals.

"It appears to be another stalling tactic by HLRA," said Gerow. "The last time they consulted all their member hospitals it took them two months to come back with an answer."

However, he said it would be possible for HLRA to get the answer from the various hospital boards quickly by using its Telex system.

Continued on Page 2

Million-dollar fraud of UIC being probed

OTTAWA (CP) — The RCMP is investigating an alleged fraud upon the Unemployment Insurance Commission that could amount to hundreds of thousands of dollars, Manpower Minister Robert Andras confirmed Wednesday.

The investigation was revealed in the Commons by Tom Cossitt (PC—Leeds), who said one Ottawa man had already been charged and further charges may be laid.

Cossitt said outside the Commons that fake companies may have been filing separation certificates with the commission with names and social insurance numbers of innocent persons.

The persons behind the companies then collected cheques delivered through the mail.

The amount is in the order of $8,000 bo $9,000 a week according to RCMP sources, Cossitt said, and could total millions of dollars because police are unsure how long it has been going on.

Cossitt said offences may have been committed in Kingston, Ont., and Toronto as well as Ottawa.

Andras said outside the Commons that the investigation revealed "more than an ordinary problem."

But in the Commons Andras said only that the RCMP was investigating and until an inquiry was complete he could not make any detailed comment.

Six students injured in Jerusalem clash

JERUSALEM (AP) — Arab university students and right-wing Jewish students clashed Wednesday at Jerusalem's Hebrew University. Four Jews and two Arabs were injured.

Outside Jerusalem, in the surrounding Israeli-occupied West Bank of Jordan, an uneasy calm prevailed after three days in which three Arabs died. The military government kept a tight curfew on the centre of Nablus, where a teen-aged girl was shot dead last Saturday. Young Arab men were killed on Monday and Tuesday.

Inside

Lebanon strongman meets with rebels —Page 3

BBC will be filming all Bard's plays —Page 24

Rhodesians study new options —Page 41

	Page
Background	5
Bridge	44
Classified	42-53
Comics	20
Crossword	45
Editorial	4
Entertainment	24, 25
Family	29-31
Finance	14-17
King Fisherman	26
Marine Calendar	6
Names in the News	6
Provincial Court	10
Sports	18, 19, 21-23
Television	43

New talks try

Language stand unyielding

OTTAWA (CP) — The government and the air traffic controllers took steps to reopen contract talks Wednesday but their positions seemed to remain unchanged.

J. M. Livingston, president of the Canadian Air Traffic Control Association, emerged from a meeting with Transport Minister Otto Lang to repeat there must be an acceptable settlement on all issues to avoid a strike May 31. A walkout would automatically shut down all major airports under an agreement between the government and the union.

Livingston said he reiterated the union view on the touchy issue of bilingual air communications in Quebec.

Lang said he was willing to clarify the terms of reference of a public inquiry he has ordered into air safety and the use of French in Quebec airspace.

The union leader said he would attempt to resume talks with the Treasury Board in the next two days on wages and other issues.

Earlier, Treasury Board President Jean Chretien said outside a cabinet meeting that he was willing to talk with the controllers but had only limited room to manoeuvre since he was bound by the government's anti-inflation guides.

Torpedo awaits war asleep in deep

WASHINGTON (UPI) — The U.S. Navy is asking Congress for more than 500 Captor antisubmarine mines that can automatically launch torpedoes against hostile submarines from their hiding place on the sea floor, a spokesman said Wednesday.

In recently declassified testimony before a congressional committee, Rear Adm. William Clifford said the navy had asked Congress for 480 Captor mines in the new fiscal year at a cost of $67.9 million. In the following year —fiscal 1978—the navy wants a still-secret number at a cost of $70.9 million, the spokesman said.

"The introduction of Captor into the inventory represents a new capability to conduct ASW (antisubmarine warfare) mining in deep water," Clifford said. "Cator essentially represents a capability to attack . . . the Soviet submarine fleet."

Captor, short for encapsulated torpedo, can be deployed on the bottom of the sea in places like the Strait of Gibraltar — through which enemy submarines are likely to pass. The air force is even considering dropping Captors and other ASW weapons from B-52 strategic bombers.

On the bottom of the sea, Captor would be able to detect the passage of enemy submarines by their distinctive propeller sounds and fire an MK-46 torpedo at them. It would not react to surface ships.

Clifford said Captor's performance was proved in 800 tests on subs and 213 encounters with surface vessels, and the system was provisionally approved for service last December.

Details of the weapon's use are classified but presumably the mines would not be deployed except under actual wartime conditions.

Concorde cleared

WASHINGTON (UPI) — The U.S. Court of Appeals Wednesday refused to block flights into the United States by the Concorde supersonic transport, rejecting challengers' arguments that government permission was surrounded by lies and law violations.

The court, after hearing arguments earlier in the day by groups and localities opposing the flights, affirmed the permit issued by Transportation Secretary William Coleman for 16 months of trial passenger service by the Concorde, scheduled to begin Monday.

"THE MORNING MAYOR"
Barry Bowman
6-10 a.m.
C-FAX 1070

The Daily Colonist.
(ESTABLISHED 1858)

WIN
UP TO $10,000 IN CASH OR $12,000 IN MERCHANDISE
ENQUIRE IN SHOWROOM
peter pollen ford

McClelland, father conflict on dead youth's final days

Royal Jubilee Hospital "will co-operate 100 per cent if any further inquiry is deemed necessary" into the discharge from Eric Martin Institute of a 17-year-old youth who later shot at a policeman and then killed himself, hospital director Dr. Archie Pickles said Wednesday.

Reginald John Grant was found dead last Saturday in his parents' townhouse at 1-10046 Fifth Street, Sidney, by police who had surrounded the building following a weapons report. He had fired once into the air from a window and a second time at a policeman before placing the sawed-off shotgun in his mouth and pulling the trigger.

Wilfred and Alice Grant have since claimed their son was discharged from the institute (where he had been since March 29) against their wishes, because of the hospital strike.

Pickles said: "The parents have obviously been through a most terribly distressing period of time — a dreadful experience." They can be assured of the hospital's "fullest co-operation" if an inquiry or investigation is asked for, he added.

The victim was awaiting discharge before the strike, and an assessment determined he was in condition to be discharged, Pickles said. "It is not a black-and-white situation, but I am satisfied the release was carried out on that basis, and not because of the impending strike," he said.

In the Legislature, Health Minister Robert McClelland said he did not accept the view that the youth's suicide was linked with the strike.

"It would be difficult, impossible, to connect the events," he said. "He was a voluntary patient and he left with his parents of his own accord on May 8.

"The hospital went on strike May 11. It is a tragic event, but his death cannot be connected with the strike."

McClelland said he had investigated the incident thoroughly and was satisfied that nothing could have been done to confine the young man to the hospital.

"He had been a voluntary patient before, and he had discharged himself before," he said.

But Grant denied Wednesday that his son left the institute with his parents, or that the youth discharged himself.

Jubilee began discharging patients May 8 in preparation for the strike four days later. About half of EMI's patients were discharged that weekend after assessments by a team of doctors.

That Friday, Grant went home to discover "Reggie" in the house waiting. "He'd climbed in the window," Grant said. "He said he was out on a day pass, so we made supper and then he wanted me to drive him back to the hospital."

After driving Reggie into Victoria and dropping him off at the institute, the Grants received a phone call from an EMI nurse asking: "What's the idea of bringing your boy back here?"

She said a strike was expected Monday and Reggie had been discharged. Reggie had lied about the day pass, and Grant offered that lie as evidence that the youth didn't want to leave the institute.

Grant is thankful no one else was hurt before Reggie killed himself. "Before he went in last time, he said: 'Dad, I think you're right. I'm not well. I might kill someone — or even you'."

If he had been contacted before his son was discharged, he would have fought against it, Grant said.

Of McClelland's judgment of the case, Grant said: "He would feel as I feel," if it had been his son. "He should never have been out."

McClelland
. . . 'left with parents'

Pickles
. . . 'if necessary'

— Colonist photo by Alex Barta

Fading paintings of eagle and Haida frogs on leak-stained ceiling of Emily Carr's former home

Carr murals anything but safe

Original paintings on the walls of Emily Carr's former Simcoe Street home described by the provincial government Wednesday as "safe" from destruction are not safe.

Although part of the House of All Sorts, a property declared an historic site in November, 1973, the paintings will be destroyed by nature or fire if not preserved properly, their owner says.

Margaret Hutton-Potts, who bought the house at 646 Simcoe three years ago, is upset that government and museum officials have shown little interest in the wall and ceiling paintings in the gable Emily Carr used to climb to for her work.

ENORMOUS PAINTED eagles with outstretched wings grace part of the gable interior and four Haida frogs in totem arrangement are ready.

Mrs. Hutton-Potts said water has already come through the ceiling and she is especially worried because the artist's paint contained cheaper fixatives and needs special care for preservation.

"They are not safe — from moisture or from fire. It's an old house, and tinder-dry," she said.

"I wrote to the provincial government several years ago saying this is not the place for them."

She said they need the temperature and moisture control of a museum, and said she has also asked Provincial Museum officials to come and apply preservatives but they haven't come.

Mrs. Hutton-Potts is even willing to give the famed artist's works to the federal government for display elsewhere in Canada—as long as they are cared for.

PROVINCIAL SECRETARY Grace McCarthy made the comments about the murals in the Legislature Wednesday in reply to questions by Charles Barber (NDP—Victoria) the previous day.

Proclamation of the house as an historic site "means it is preserved for all time," she said. "There is no danger of the roof with the murals being removed or changed in any way."

Barber had been pushing for clarification on a rumor that the government planned to purchase only the roof of the House of All Sorts.

He also said at the time, outside the Legislature, "I believe it would be a desecration to steal the roof off the House of All Sorts."

But Mrs. Hutton-Potts has no intention of selling either the house or its roof and turned the government down when it offered to buy at the time of the historic site declaration.

"I hadn't bought it as a speculation," she said.

ALSO AT ISSUE between Barber and Mrs. McCarthy has been what the community worker-MLA said he was told was pending eviction for the Emily Carr Arts Centre from the nearby Carr house at 207 Government.

The group — which is coincidentally setting aside Friday as Emily Carr day — operates rent-free from the government-owned building in James Bay. (See Page 27.)

Word of the possible eviction came after a recent phone conversation between a member of the group executive and an official in the office of deputy provincial secretary L. J. Wallace, according to Emily Carr Arts Centre director Bill Bowie.

Bowie's group has no lease on the property, which also is an historic site.

Wallace told the Colonist this week, however, his department has had no control over either of the Carr properties since they were declared historic sites.

BOTH ARE NOW the concern of the provincial recreation department of which Mrs. McCarthy is minister, he said.

The minister told the Legislature no eviction notice had been served, which Bowie confirmed, but she hinted it may come soon, saying "no decision has been reached on the relocation of the arts centre.

Can McClelland be swayed?

Last-minute push for UVic hospital

By LORRAINE ATHERTON
Colonist Reporter

A last-minute suggestion that the new Victoria General Hospital be built on the University of Victoria campus where it could double as a teaching hospital will be considered before the region's hospital planning commission makes its final site decision.

At its regular meeting Wednesday, the commission was to vote acceptance or rejection of Health Minister Robert McClelland's recommendation that 35 acres on Helmcken Road near the Trans-Canada Highway be bought for the new hospital. He has refused to share the full cost of the commission's first site choice, at McKenzie and Douglas, and an option has already been secured on the Helmcken Road site.

But the commission postponed its decision.

A motion was passed to arrange a meeting with Education Minister Pat McGeer, McClelland, representatives of the Victoria Medical Society, and representatives of the university to discuss the possibility of building the new hospital at UVic to serve a medical school in the future.

Commission chairman Dr. Robert Wallace was the first to mention the UVic site, noting that it was a commission — not a university — idea. The idea had been turned down by McClelland, he said.

The commission also heard the opinion of Victoria Medical Society president Dr. D. A. Baird, who asked: "Could we be missing a golden opportunity?"

He said McGeer has been "enthusiastic" about establishing a medical faculty at UVic. If a faculty was established, the best place for a teaching hospital would be on the campus, he said.

The idea came at a time when the commission was faced with what seemed an unpleasant decision for many of its members. Wallace feared a vote at Wednesday's meeting could have resulted in a 6-5 decision which might have left everyone unhappy.

Regional planner Peter Hammer argued against the Helmcken Road site, saying that transportation is a major problem in the area and would continue to be a problem.

Traffic volume along the highway will increase two or three times during the next 20 years, and a major hospital will act like a "magnet" to attract even more traffic, he said. Transit services, as well as road improvements, must be provided, he added.

Hammer said he could not see a major improvement in transportation problems by the time the hospital might be functioning — a minimum of 3½ to four years. (The provincial highways department recently announced indefinite postponement of its plans to widen the highway and construct a Blanshard Street link.)

A Helmcken Road hospital would also disrupt regional and View Royal community planning, Hammer said.

Art Young, chairman of the commission's parent body, the hospital board, said about halfway through the meeting that "we're wasting our time." All the old arguments already pleaded with the health department were simply being rehashed, he said.

The commission has been trying to "sell" the health department on the McKenzie-Douglas site for more than seven months, and it has been rejected by two governments, he said. "We could go on fighting forever and never get a hospital," he said.

The region couldn't have the $2½ million site even if it decided to shoulder the extra cost without provincial help, Young said, because the commission was told "from the word go" that the owners would sell only if a tax shelter was provided through expropriation. And the region can't possibly expropriate the land, he said.

Young suggested the commission accept the Helmcken Road site with the conditions that definite cost-sharing is worked out for off-site costs and authority over planning the new hospital is given to the region.

(Commission member Terry Prentice had complained earlier that since McClelland had the power to veto the commission's site choice, he could also veto the commission's planning objectives, such as centralized obstetrics or other services. He said he was beginning to wonder why the commission had spent 1½ years on planning.)

The commission voted to seek clarification of off-site costs for the Helmcken site before committing itself.

Prentice added that Premier Bennett should also be invited to the discussions about a university hospital. The ministers of health and education disagree on the subject, and the health minister had said he can't get a commitment from the highways minister to solve access problems — "what we need is cabinet support," Prentice said.

Man stabbed in hotel bar scuffle

An unidentified man was in fair condition in Victoria General Hospital intensive care after being stabbed in the stomach in a scuffle at a downtown bar Wednesday.

The incident occurred shortly after 6 p.m. when several men entered the Bastion Inn beverage room by the rear and began to fight.

"We got them out as quickly as possible. We definitely don't encourage that kind of thing," bar manager Dennis Fitzpatrick told the Colonist.

Fitzpatrick and two waiters hustled the men out onto the street where an ambulance picked up the injured person.

Blood supply below target

A Red Cross blood donor clinic at Claremont senior high school in Saanich Wednesday produced 88 donors, the highest number since a 1967 clinic there. But the target for the month in Greater Victoria is 355 pints short of the objective, officials said.

Pollen warns against 'crass development'

By HUBERT BEYER
Colonist Reporter

Allowing proliferation of sightseeing vehicles at Victoria's Inner Harbor area would be the first step in the city's return to "crass commercial development," former mayor Peter Pollen said Wednesday.

To let James Gorst and Gordon Dowding, two former New Democratic Party MLAs, operate four "streetcars" at the Causeway, Pollen said, negated all past efforts to clean up that area.

"It's absolute madness. We put in a million-dollar Ocean Cement site; we put in a million-dollar lower causeway and then clutter it all up with beaneries and buses," he said.

It was the first time Pollen had come out fighting in connection with a city issue since he left office last December.

His comments were triggered by city council's decision Tuesday not to interfere with the Gorst-Dowding application to operate four sightseeing buses out of the Inner Harbor precinct.

Council reasoned it had no legal right to stop one firm from operating while, at the same time, permitting others to do so.

While Pollen was mayor, he was one of the fiercest opponents of hucksterism and traffic congestion at the Inner Harbor caused by sightseeing vehicle companies.

On his prodding, council sharply reduced the number of spaces available to operators.

Now, Pollen says, companies will once again fight each other for predominance at the Inner Harbor.

He criticized Mayor Michael Young for not insisting that the operations of sightseeing firms be curbed.

"Unfortunately, the current mayor's mind seems to wander in gloomy legal corridors," he said.

"It looks like the city is heading back along the road to crass commercial development."

Meanwhile, Gorst said he hoped Marguerite Tours Ltd. would begin operations this summer.

The newcomer to the lucrative tourist transportation field will have to share parking space with the horse-drawn Tally-Ho carriages and five government firms.

The five are Tweed Line, Gray Line, London Omnibus, Blue Line and Vancouver Island Coach Lines.

Dowding said he hoped the matter of sharing space could be settled by negotiation.

UVic sociologist fell asleep at wheel

Richmond coroner Richard Talmey said Wednesday that 41-year-old Dr. Donald Ball, chairman of University of Victoria's sociology department, fell asleep at the wheel of his car before an accident that claimed his life Friday morning. Talmey said indications were that Ball fell asleep before his car hit a parked tractor-trailer unit at 5.40 a.m. Ball was alone in his car at the time. He had been teaching at UVic since 1967.

Where to call about lottery

The Olympic Lottery Corp. will be issuing an advertisement out of Montreal giving winning numbers in Sunday's draw.

Meanwhile, Jack Stewart, B.C. Lotteries Branch director, said Wednesday, inquirers should phone his office for information. The phone numbers are 387-5311, 387-5312, 387-5313 or 387-5314.

A number of major winners have been identified since the Sunday draw in Toronto, but many more winners of lesser prizes are still being determined.

"There's no way anyone, even you, could publish the complete list," Stewart told the Colonist. There is a series of 14 basic numbers and combinations of those numbers.

Until the Olympic Lottery Corp. ad appears, Stewart said, ticket holders should call his office.

The next Olympic Lottery draw is at the end of August.

Rough ride for empty seats

If Oak Bay aldermen refuse to exempt the Victoria Riding Academy from property taxes, academy supporters intend to see that new aldermen are elected in November.

The academy, which operates on nine acres of municipally-owned land, faces extinction because of its inability to pay property taxes and do repairs to the property, and concerned supporters met Wednesday night to discuss the dilemma.

"I have never dealt with a more arrogant group than this," Dave Campbell said of council. "They are in their own ivory tower."

He said of the meeting:

"There is an empty seat here for them and they didn't have the courage to say they wouldn't come."

"We should march on the municipal hall with petitions in our hands, and demand that they exempt the property from taxes," he said.

"And if they don't go for that, there is an election coming up in November and we will elect people who will do it."

It was decided to start circulating petitions demanding tax exemption, and suggesting a rent increase from the current $200 a month to $300. Fund-raising drives will also be started.

Meeting chairman Eric Makovski said other recreation facilities such as curling rinks, swimming pools and tennis courts are subsidized by the municipality.

He suggested that several horses could be fed for a month for the cost of one night's tennis court floodlighting at adjoining Henderson Park.

"I have a horrible feeling," Makovski said, "that already council has something in mind for this property, and in order to avoid nastiness from people who supported them they don't want to say that on a month's notice they are cancelling the lease.

"I think they are using the tax gimmick to try to get us out of there."

Advertising Supplement to Victoria Colonist and Daily Times

Sears BIRTHDAY SALE

Shop 9:30 a.m. Thursday, May 20 through 5:30 p.m. Saturday, May 22, while quantities last.

22nd

It's Sears 22nd year in B.C.! We're celebrating the event with 12 pages of great savings plus everyday good values. So check inside, then join us in our 22nd Birthday sale celebrations!

What a great gift for Dad on June 20

Talk about value! L.E.D.* Quartz 4-function watch and it's only 29.97

1a. Trust Sears to come up with one of the finest values you've seen in a long time! Here's one of the newest timepieces on the market and it's yours for a fraction of what you'd expect to pay. Our L.E.D. (*Light Emitting Diode) quartz watch is a 4 function model: at the touch of a button you see hours and minutes. Hold and seconds will show. Push twice and the day of the month appears. Handsome black plastic contoured case is water resistant. Matching strap. This is your chance to own the watch of the year . . . come in now or phone! 04R 013 020.

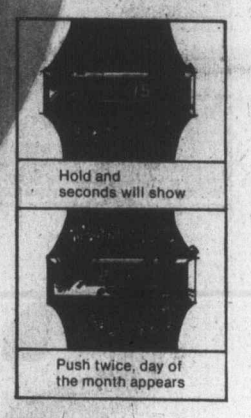

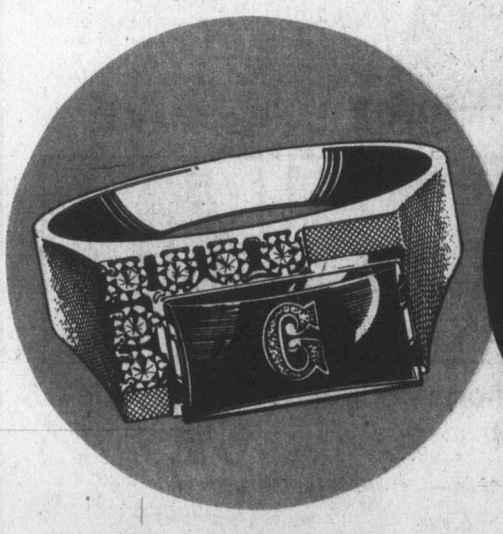

Custom made Father's rings

69.99 ea.

1b. Personalized ring for Dad set with family members' birthstones. Black onyx stone with his initial in 10K Yellow gold. 04R 031 027. Please allow 3-4 weeks delivery.

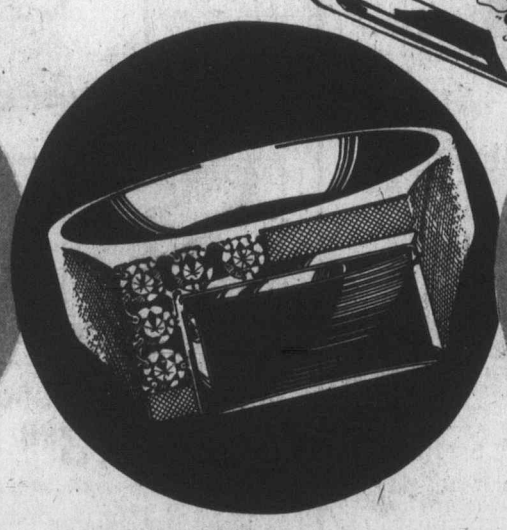

Men's distinctive black onyx ring

66.66 ea.

1c. Surprise Dad on his birthday or buy now for Father's day! Beautiful Black onyx set in durable 10K Yellow gold. 04R 031 026. Please allow 3-4 weeks delivery

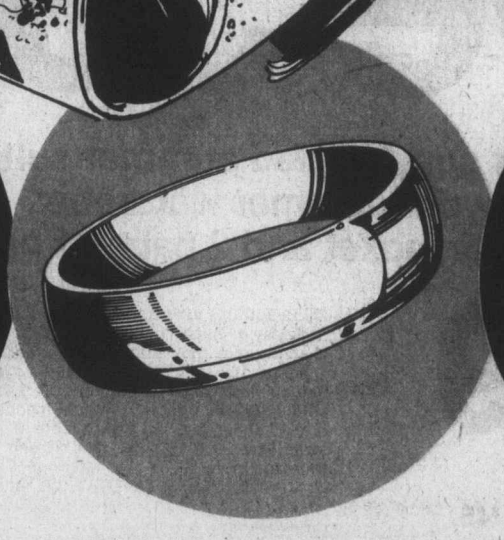

His or Her gold wedding bands

From **21.33** ea.

1d. Plain wedding bands in a popular width. Men's 10K Yellow or White gold. Ladies' in 14K Yellow or White gold. 04R 039 150. . . . . **21.33 to 46.66**

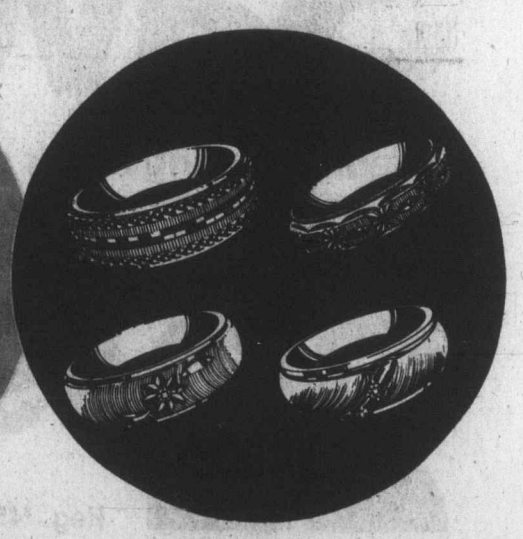

Wedding bands

$30 to 60.66

1e. Carved wedding bands. Men's 10K Yellow or White gold. Ladies' in 14K Yellow or White gold. 04R 039 100 series.

39.33 to $62

1f. Fancy wedding bands. 7 styles. Men's in 10K Yellow or White gold. Ladies' 14K Yellow or White gold. 04R 039 110 series. . . . . **39.33 - $62**

Sears: Jewellery (4) 24 Hour Teleshop. Advertised prices in effect 9:30 a.m. Thursday, May 20 through 5:30 p.m. Saturday, May 22, while quantities last.

Simpsons-Sears Ltd.

Charge it on your Sears All Purpose Account.

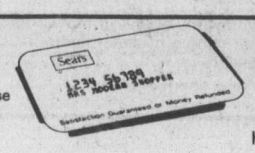

24 HOUR TELESHOP FOR VICTORIA **595-3161**

at Simpsons-Sears — Satisfaction Guaranteed or your money refunded

Hillside Centre, 3190 Shelbourne Street ● Open daily 9:30 to 5:30; Wednesday, Thursday and Friday till 9 ● These items available through Sears stores and Catalogue Sales offices throughout B.C.

Sears BIRTHDAY SALE

Save 50%

Celebrate spring in our super-styled summer suits! 3-piece pant sets to fill your summer wardrobe: jacket, pants and skirt, or jacket and 2 pairs of pants.

22.49 Reg. $45

2a. Beautifully styled summer suits . . . lightweight and easy on care. There are 3 pieces to every suit . . . a jacket, skirt and pants or a jacket and 2 pairs of pants . . . great fare for blending through your wardrobe. See our wide variety of styles, colors and patterns, all in polyester double knit. Just machine-wash-dry. All styles may not be available in all colors, sizes. Powder Blue, Coral, Mint Green, Natural, Blue and more. Sizes 10-20 in group.
a. 17R 002 045 B. **b.** 17R 002 417 B. **c.** 17R 002 419 B.

Ladies' suit dept.

Sears: Women's Coats (17) 24 Hour Teleshop

Quality pantyhose at Sears economy prices

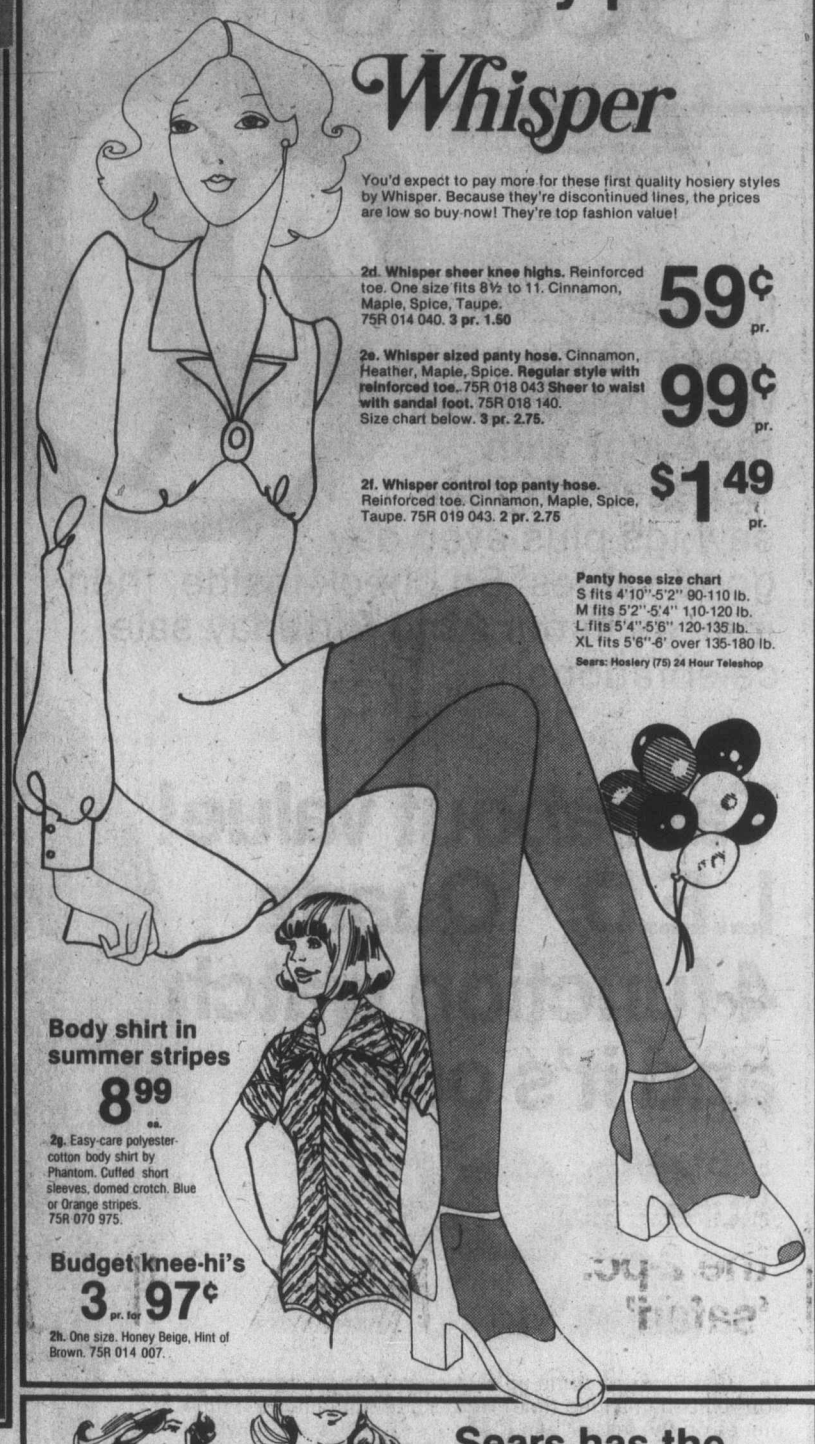

Whisper

You'd expect to pay more for these first quality hosiery styles by Whisper. Because they're discontinued lines, the prices are low so buy now! They're top fashion value!

2d. Whisper sheer knee highs. Reinforced toe. One size fits 8½ to 11. Cinnamon, Maple, Spice, Taupe. 75R 014 040. **3 pr. 1.50** — **59¢** pr.

2e. Whisper sized panty hose. Cinnamon, Heather, Maple, Spice. **Regular style with reinforced toe.** 75R 018 043 **Sheer to waist with sandal foot.** 75R 018 140. Size chart below. **3 pr. 2.75.** — **99¢** pr.

2f. Whisper control top panty hose. Reinforced toe. Cinnamon, Maple, Spice, Taupe. 75R 019 043. **2 pr. 2.75** — **$1.49** pr.

Panty hose size chart
S fits 4'10"-5'2" 90-110 lb.
M fits 5'2"-5'4" 110-120 lb.
L fits 5'4"-5'6" 120-135 lb.
XL fits 5'6"-6' over 135-180 lb.

Sears: Hosiery (75) 24 Hour Teleshop

Body shirt in summer stripes
8.99 ea.

2g. Easy-care polyester-cotton body shirt by Phantom. Cuffed short sleeves, domed crotch. Blue or Orange stripes. 75R 070 975.

Budget knee-hi's
3 pr. for 97¢

2h. One size. Honey Beige, Hint of Brown. 75R 014 007.

Sears has the tops in tanks and T-shirts

Your Choice **3.99** each

2k. Stretch your summer wardrobe with great looking polyester knit tops in T-shirt and tank styles. Assorted prints, solids, and colors. Sizes S, M, L. This is a stock up for summer special.

Sears: Sportswear (7) 24 Hour Teleshop

Long and short shorts
3.49 and **3.99**

Dacron polyester doubleknit. Navy, White, Yellow, Mint, Lt. Blue.
2m. Jamaicas. 12-20. 07R 002 305. . . . **ea. 3.99**
2n. Short shorts. 10-18. 07R 002 217. . **ea. 3.49**

Sears Sportswear (7) 24 Hour Teleshop

Cool Denim 'cut-offs'
6.99 pair

2p. Faded Blue. Sizes 10 to 18. 07R 001 725. . . . . **pr. 6.99**

Sears: Sportswear (7) 24 Hour Teleshop

2r. Belt. Elasticized cotton. 88R 005 498. . . . . **ea. 3.49**

Sears: Accessories (88) 24 Hour Teleshop

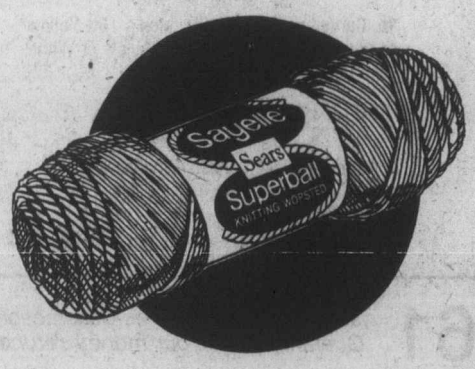

Save 32¢

Sears Sayelle Superball —the big ball of yarn

Reg. 3.29 **2.97** 7 oz. ball

2b. 100% Orlon acrylic 4 ply yarn in a big 7-oz. ball. Machine wash/dry. Mothproof, non-allergenic. Resists piling, mildew. Assorted colors. 25R 069 125.

Sears: Knitting and Notions (25) 24 Hour Teleshop

Save 72¢

Sears Sayelle Blue Denim knitting worsted yarn

Reg. 3.69 **2.97** 7.04 oz. skein

2c. 100% Orlon acrylic yarn. 4-ply knitting worsted. A popular yarn in your choice of dark, medium and light shades. 25R 069 255.

Sears: Knitting Notions (25) 24 Hour Teleshop

Junior Bazaar

For big-game bargain hunters... the 2-pc. 'safari'

14.99 each

3a. A fashion-value trophy! The ultimate leisure-look in all-cotton, of course, For spring-into-summer comfort. Belted jacket has button-tab trimmed sleeves, 4 pleated pockets, epaulettes. Zipper-fly pants with two front pockets. Machine-wash-dry. In JB's mellowest: Light Blue, Yellow, Green. Junior sizes 7-15. 19R 002 514B.

Sears: Junior Bazaar (19) 24 Hour Teleshop

Breeze into summer with Sears cotton-cool dresses. Great value!

Your choice

8.88 each

3e. When the heat gets you down just slip into one of these summer cools. Only 3 shown of many styles. All are sleeveless with button fronts or back zips; pockets, belts. Assorted colors, prints. Machine-wash-dry. 12-20 31R 001 000 series. 14½-24½ 31R 002 000 series.

Sears: Women's Dresses (31) Personal Shopping Only

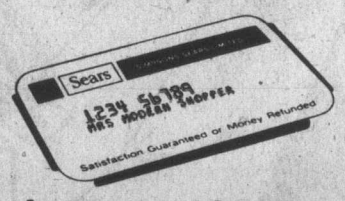

Just say 'Charge it'
on an all-purpose account

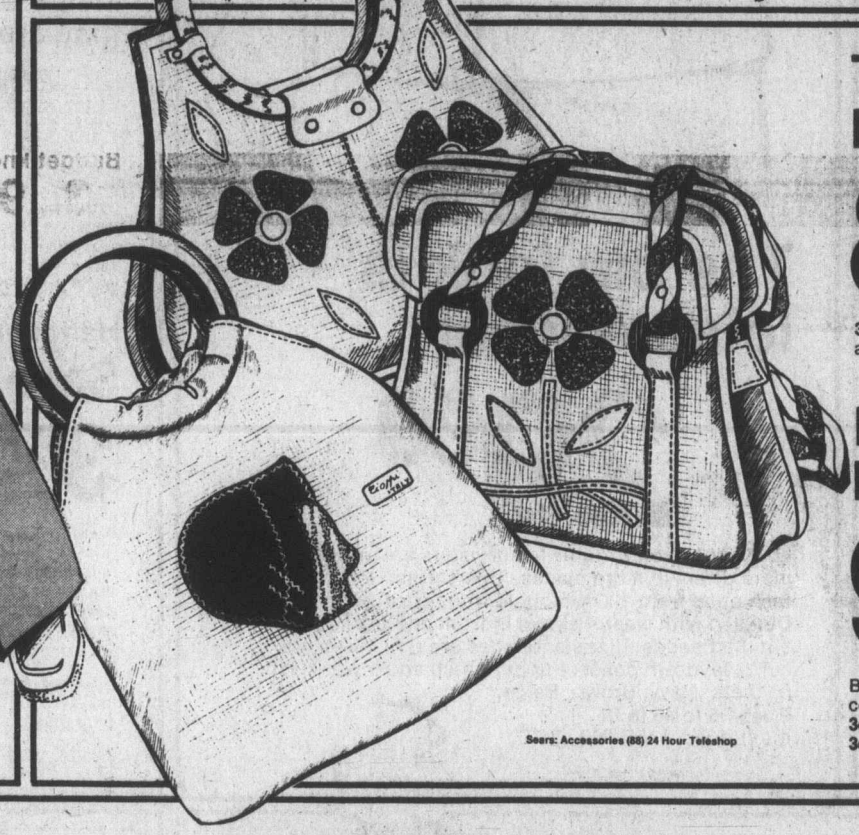

The carry-all burlap tote

8.99 each

3b. Tortoiseshell-like double handles, front applique, vinyl lining. Natural color. 88R 007 671.

Burlap and leather bags

9.99 each

Both styles feature zip closings, inner zip pocket, cotton lining.
3c. Leather double handles 88R 001 162
3d. Bamboo handles 88R 001 161.

Sears: Accessories (88) 24 Hour Teleshop

Made-to-measure Sears drapery event. Shop early and Save 20%

3g Choose from over 150 colors and many lovely textures to get the draperies you've been dreaming about. Bring your window measurements and have our experts give you an estimate. Order now and save 20%.

Quality quilted bedspreads at bargain prices

18.97 twin or double

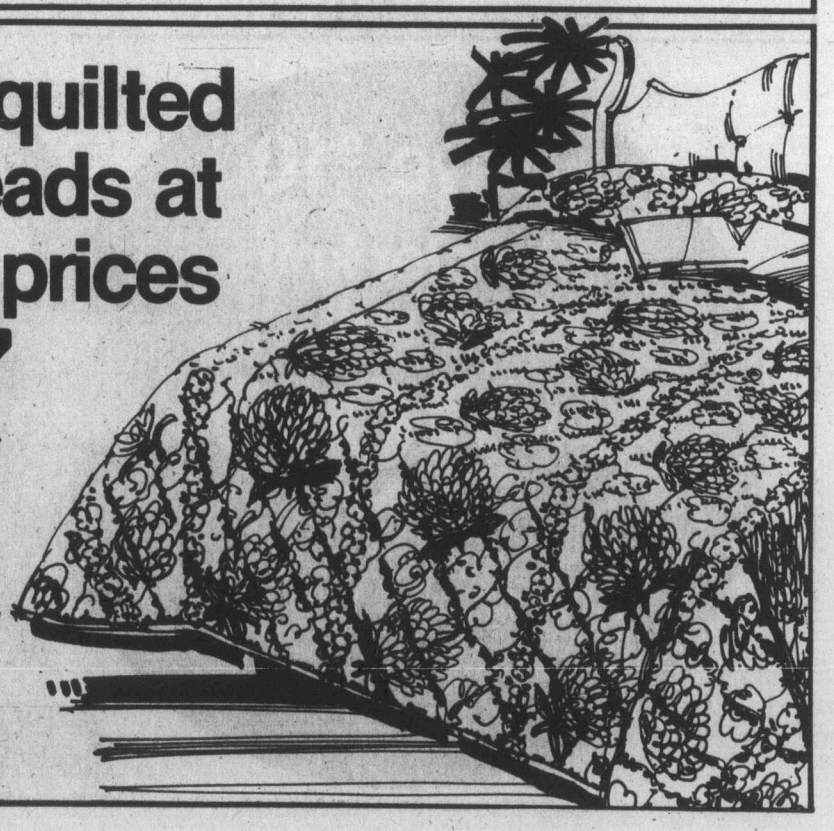

3f. You'll love these washable, first quality bedspreads. They're the popular throw-style, with polyester top and fill and polypropylene backing. Lightweight comfort—easy to look at, and easy to look after. Just choose the spread you want from our wide assortment of patterns and colors. They're all beautiful bargains.

Sears: Draperies (24) Phone Enquiries: Burnaby 433-3211, Richmond 278-5542, Surrey 588-0811 North Vancouver 985-7722, Nanaimo 753-4111, Victoria 595-9111, Kamloops 374-6611, Kelowna 763-5811, Chilliwack 858-5211, Prince George 564-8111.

Sears BIRTHDAY SALE

Shop 9:30 a.m. Thursday, May 20 through 5:30 p.m. Saturday, May 22 while quantities last

Sears *The Men's Store*

Save $7

Polyester dress slack in 7 popular shades

Reg. 21.98 **14.97**

4a. Regular fit dress slack with flare legs, gabardine weave, 2 front full top pockets, 2 back pockets. Ban-rol waistband. Dark Brown, Beige, Navy, Silver Grey. Powder Blue, White. Even waists 30-40. Hurry, they'll sell fast. 41R 044 832. Reg. 21.98. **Save $7!** Full fit of above. 2 front side angle pockets, 2 back pockets. Dark Brown, Beige, Navy, Silver Grey. Even waists 34-36 41R 042 322. Reg. 21.98 **14.97.**

Sears: Men's Casual Wear (41) 24 Hour Teleshop

The big look is leisure wear

29.99

4b. Casual, comfortable leisure suits are showing up more often, in more places. This shirt-style suit is fashioned from 100% trouble-free texturized polyester. Detailed with western yoke in front and back, double stitched edges. Classic touches are the shirt-style cuffs, laydown collar, 2 upper patch and lower slash pockets. Navy, Brown, Beige. Sizes 36 to 46 to fit most builds. 45R 009 123 C.

Sears: Men's Suits (45) 24 Hour Teleshop

Save $8

Regularly 24.98

Sport shirt and sweater coordinates

16.97

4d. Assorted geometric patterned shirts of 65% polyester/35% cotton. Vest is color-coordinated to shirt; 100% polyester with trim on V-neck and arm openings. A great combination at $8 savings. Choose from Blues, Tans and Browns. 33R 027 127.

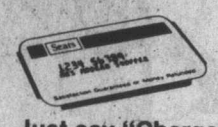

Just say "Charge it"
. . . on your handy Sears all Purpose Account.

Save $4

Regular 11.99

Men's tone-on-tone dress shirt

7.97 each

4e. Easy-care blend of 65% polyester/35% cotton. Tone-on-tone patterns of White, Blue, Maize and Tan. Neck sizes 14¼ to 16¼, most sleeve lengths. Shop early and save $4 on the shirts of your choice. 33R 026 585.

Handsome ties

Save 2.50

3.97 each Regular 6.50

4f. Easy-care polyester neckties in new spring patterns. Patterns and colors coordinated with the shirts shown above. Stripes and fancy patterns. 33R 062 423-4.

Sears: Men's Furnishings (33) 24 Hour Teleshop

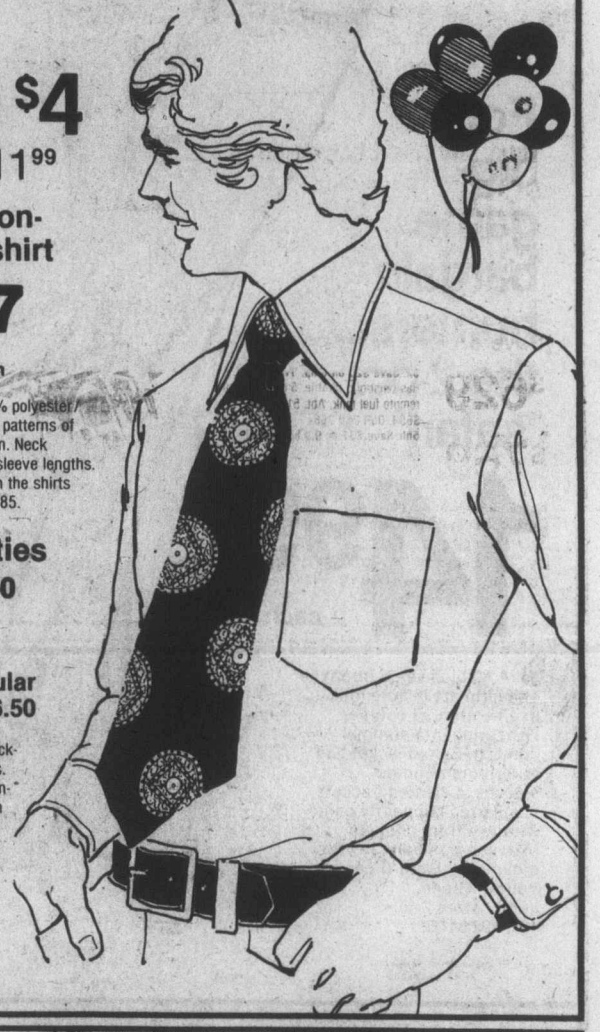

Save $10

Polyester knit 2-piece suit

49.99

Reg. $60

4c. Men, here's an outstanding value! a good-looking and comfortable double-knit suit of 100% polyester. Features a 2-button jacket with single vent styling, half rayon lining, inside breast pocket. Solid colors— Brown, Blue, Green, Tan and Beige. Also patterns in the same shades. Sizes 36 to 46 to fit most builds. 45R 040 042.

Sears: Men's Suits (45) 24 Hour Teleshop

the boys' shop

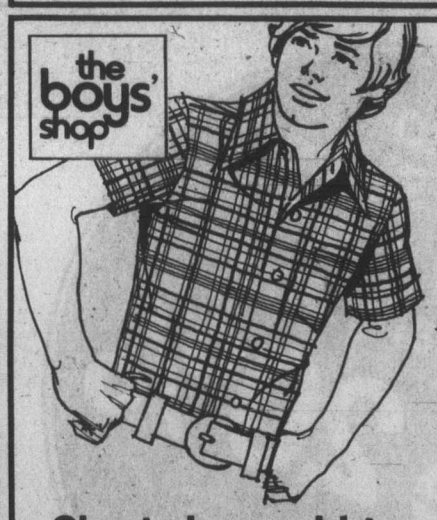

Short sleeve shirt

3.47 each

4g. Perma-Prest 3-tone plaid shirt with French placket, chest pocket. Yellow, Blue. Sizes 8 to 18. 40R 083 601.

Popover shirt

2.97 each

4h. Polyester rib knit shirt has short sleeves, straight bottom. Yellow, Rust, Blue. Sizes 8 to 18. 40R 091 600.

Sears: Boys' Wear (40) 24 Hour Teleshop

Sears SPORTS CENTRE

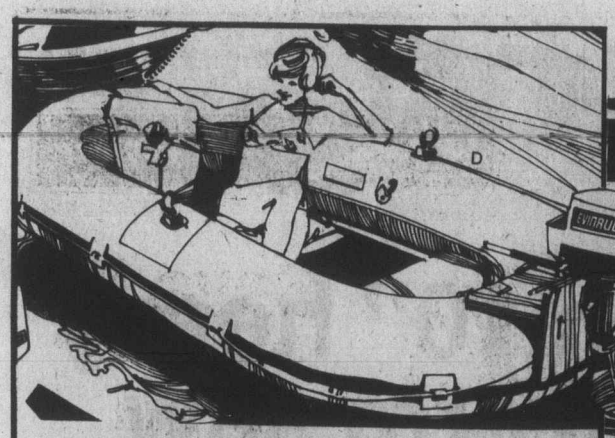

Nylon inflatable boats

129.97 4 man

5a. Here's the beginning of endless summer fun! Made from top-quality neoprene-coated nylon for durability. 2 detachable seats. Inflated size 53 x 118". 800 lb. cap. With motor mount. Motor not included. 06R 025 251.
5b. 2-man boat. 2 attached seats. 400-lb. cap. 06R 025 254. . . . . **ea. 79.97**
5c. 6-man boat with motor mount. 3 detachable seats. 1000 lb. cap. 06R 025 252. . . . **ea. 169.97**

12-ft. Sportspal canoe

$317

5d. Designed for maximum stability with full-length keel, Ethafoam ® lining and detachable sponsons. Made of marine alloy aluminum. 600-lb. cap. Wt. 34 lb. Motor mount and mast stub. 067 425 009.
5e. 14' Sportspal has 800 lb. capacity. Wt. 40 lb. 067 425 016. . . . . **ea. $357**

Good buys on boat trailers

$259 600-lb.
$359 800-lb.

5f. Non-tilt trailer for boats up to 12' long. Max. load cap. 600 lb. Steel frame with winch mast. Partly assembled 06R 063 000.
5g. Full-tilt A-frame trailer for boats up to 15' long. 3-leaf springs; adjustable under-carriage. 06R 063 002.

Save on Evinrude motors!

$629
$769

5h. Save $25 on 6-hp. 'Fisherman'. Has twist-grip throttle. 5-gal./imp. gal. remote fuel tank. Abt. 51 lb. Reg. $654. 06R 060 368.
5hh. Save $37 on 9.9 hp manual. Full-gear roto-matic twist-grip throttle. Has 'memory' setting. Reg. $806. 06R 060 388.

Spruce paddle and oars
One-pc. select spruce oars. Varnished.
5k. 6-ft. length. 06R 061 001. . . . . **pr. 20.97**
5m. 7-ft. length. 06R 061 002. . . . . **pr. 22.97**
5n. Solid spruce paddle with 6" wide blade. Varnished. 57" long. 06R 061 003. . . . . **ea. 8.97**

12' Lapstrake cartop boat

$397 each

5p. Made of quality marine alloy aluminum. Rated for 10-hp motor. Has 3 aluminum seats, foam flotation. 625-lb. cap.; wide 51" beam; wt. 120 lbs. Green no-glare interior; aluminum exterior. Good value in an economy Lapstrake design cartopper. 067 425 290.

Low-priced 12' fibre glass boat

$388 each

5s. Features centre V tri-hull with large bait/storage well. Gold color aluminum gunwales. M.O.T. rated for up to 12-hp motor. 775-lb. cap.; Wt. 115 lb. Reg. 439.98. 067 425 288.

Canvas-covered 14' cedar canoe

$287 each

5t. Broad, tapered style for durability; made of top-grade cedar planking. Load limit marker for safety. 34" beam; 12" depth; 400-lb. load capacity; wt. 60 lb. Green or Red. Reg. 329.98. 067 425 079.

Sears: Sports Centre (6) 24 Hour Teleshop

18' pool with wood-look wall

$499

5v. Corrugated steel wall has Brown Hewnwood pattern. 4½" White steel top rail; White box vertical. Winterized liner. 4' deep. Includes 1/3-hp. Dacron ® polyester filter, safety ladder, thru-wall skimmer. 42R 064 718.
5w. 27' x 15' x 48" pool as above. Incl. ½-hp. Dacron polyester filter. 42R 064 727. . . . . **pkg. $1199**

21 x 15' oval pool package

$829

5x. Construction is the same as pools at left. Complete with 4-ft. safety ladder, through-the-wall skimmer and ½-hp. Dacron ® polyester cartridge filter. 4' deep. 42R 064 978.
5y. 30 x 15' pool as above. with ½-hp. sand filter. 4' deep. 42R 064 979. . . . . **pkg. $1099**

15' diameter pool package

$449

5z. 4 feet deep. Strong, tubular galvanized steel frame, rigid galvanized and enameled corrugated wall. Vinyl liner is guaranteed for 5 years (prorata basis), 10-year guarantee on the seams. 1/4-hp. paper cartridge filter. 4 ft. steel ladder and skimmer. Attractive Aztec pattern. 42R 064 972.

Our finest pool 31½' long!

$1599

5bb. Exclusive 'Keyline' deisgn is 18' wide at one end, 15' wide at the other. Depth varies 4' to 5'6". Has heavy-duty 20-gauge winterized liner. Sturdy steel frame and steel wall with attractive 'Spartacus' pattern in Blue. Incl. our finest sand filter, thru-the-wall skimmer and ladder. 42R 064 960.

Sears: Plumbing and Heating (42) Phone Enquiries: Burnaby 433-3211, Richmond 278-5542, Surrey 588-0811, North Vancouver 985-7722, Nanaimo 753-4111, Victoria 595-9111, Kamloops 374-6611, Kelowna 763-5811, Chilliwack 858-5211, Prince George 564-8111.

Simpsons-Sears Ltd.

Sears **BIRTHDAY SALE**

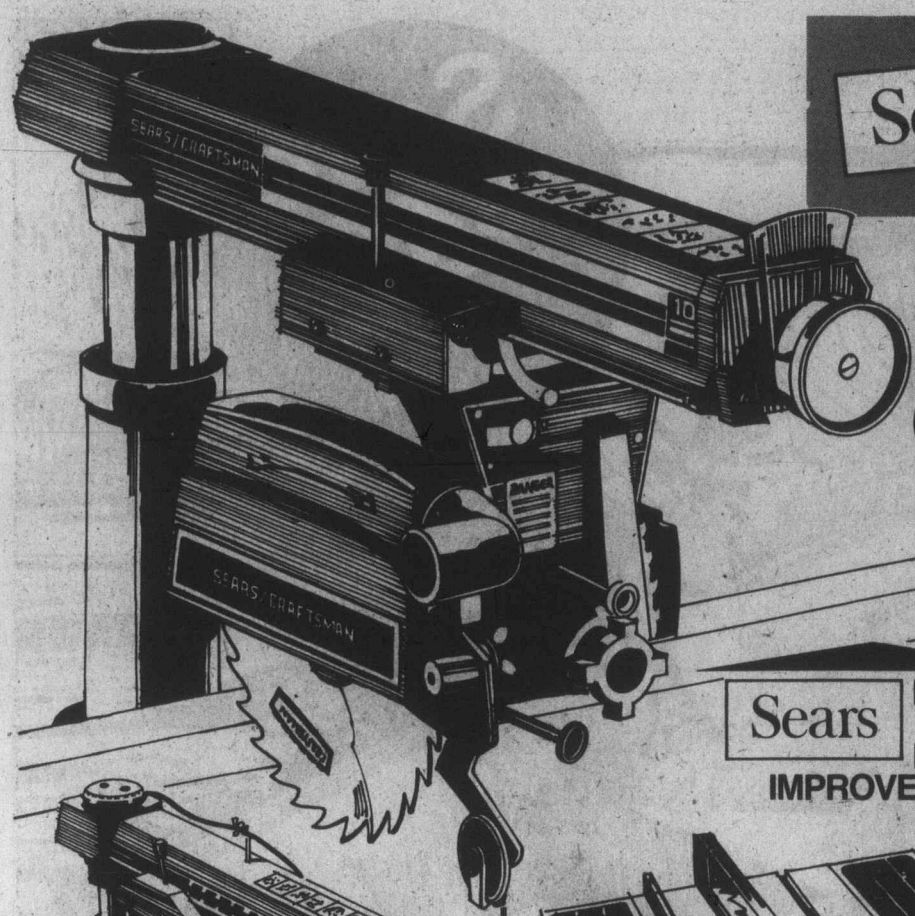

Craftsman 10" heavy duty radial arm saw

297.97

6a. 10" heavy-duty radial arm saw features a cast-iron column support and arm. Heavy-duty single-yoke motor develops maximum 2 hp. Arm, motor yoke and motor rotate, swivel or tilt for all normal wood-cutting operations. Auto. indexing for common cuts. Brake. 097 427 024
Steel stand. 097 427 541. . . . . **34.97**

Sears HOME OF HOME IMPROVEMENT

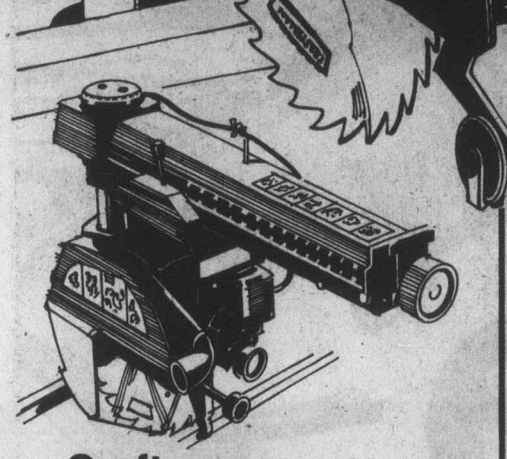

Craftsman 12" radial arm saw

$579

6b. 12" professional radial arm saw cuts wood 4" thick. Dev. max. 3½ hp. 097 427 026.
Stand. 097 427 550. . . . . **34.97**
Sawdust Attach. 097 428 124. . . . . **34.97**

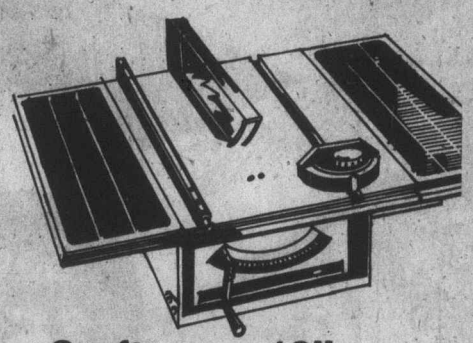

Craftsman 10" bench saw kit

$477

6c. Induction-run direct-drive motor. Dev. max. 1.6 hp. Kit includes saw, motor, stand and extensions. 097 427 182.

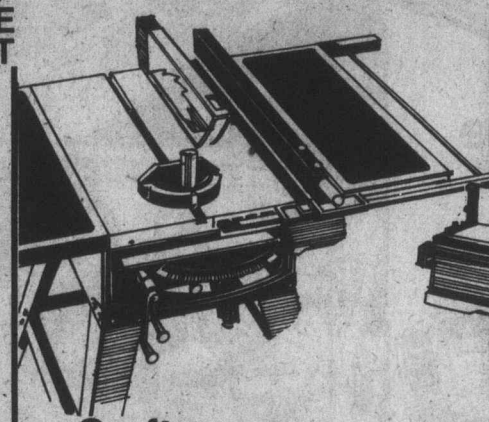

Craftsman 12" bench saw

$599

6d. Craftsman saw with direct-drive motor. Cuts 3-11/16" stock. Cast-iron const. Blade stops at 0°, 45°. Dev. max. 3½ hp. 097 427 123.

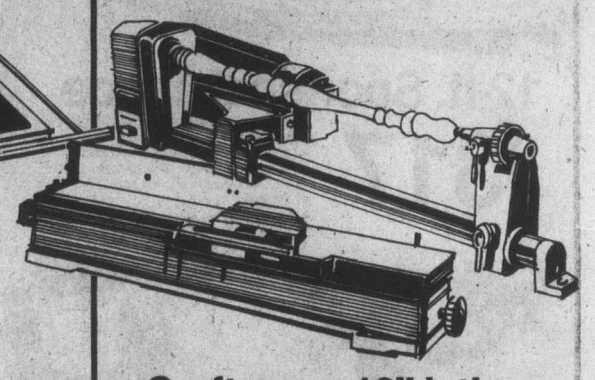

Craftsman 12" lathe

$219

6e. 12" wood lathe turns wood up to 37" l., 8" diam. 4 speed controls. 097 428 952.
Motor. 097 420 103. . . . . **31.97**
Stand. 097 427 543. . . . . **34.97**

High quality 6" jointer

$349

6f. Mates boards for almost invisible glue joints. 097 428 003.
Motor. 097 420 165. . . . . **49.97**
Stand. 097 427 545. . . . . **34.97**

6g. 12" band saw. Band saw/sander bevels, curves, cuts compound shapes, sands. 097 428 816 . . **$319**
Motor. 097 420 103. . . . . **31.97**
Stand. 097 427 546. . . . . **34.97**

6h. 15½" drill press. Can rout, sand, polish, drill holes.
097 428 213. . . . . **$349**
Motor. 097 420 062. . . . . **55.97**

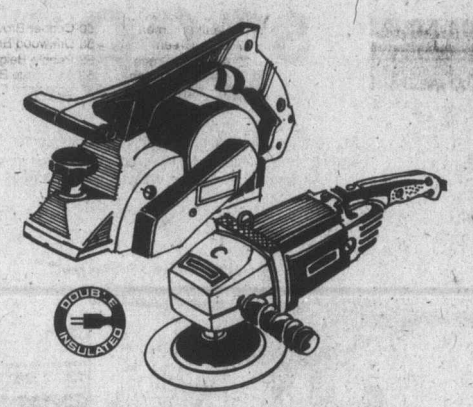

Value! Power planer

99.97

6k. Dev. max. ¾ hp. Cuts swath 3-5/8" w. x zero to 1/16" deep. Dbl. insl. 097 424 536.

A buy! 7" disc sander

99.97

6m. Dev. max. 1 hp.; 8.0 amp. Single speed . . . 4600 rev. per minute. 097 424 330.

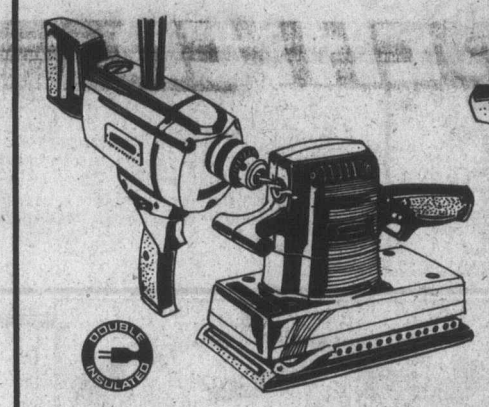

½" electric drill

79.97

6n. Dev. max. 7/8 hp. Dbl. insulated. Single-speed, reversible. Value! 097 422 006.

Dual action pad sander

79.97

6p. Craftsman sander dev. max. ½ hp. Orbital or straight-line action. 097 424 231.

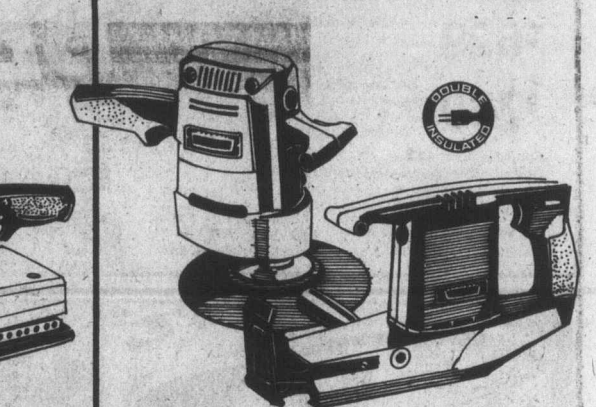

2-spd. sander-polisher

64.97

6q. Craftsman sander converts to drill with acces chuck. Dev. max. ¾ hp. 097 424 322.

Reciprocating saw

69.97

6r. Dev. max. 5/8 hp. 1¼" stroke. Variable speed. Cuts steel, plastic, etc. 097 423 357.

Sears: Hardware (9) 24 Hour Teleshop

Sears Tire and Auto Centre

Look! Low prices on car needs

Add a touch of luxury with furry Borg pile seatcovers

16.97 each

6s. Soft and comfy Borg pile in five rich colors. Fully washable 50% Orlon ® acrylic, 50% polyester. In sizes to fit two and four-door front seats, rear seats and bucket seats. Avocado, Sable Brown, Black, Blue or Beige.
28R 098 620 series.

Great value on car floor mats

8.97 twin front

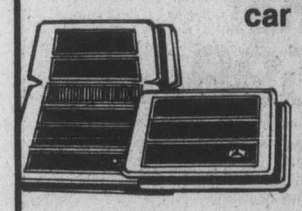

6t. Rubbermaid best quality in Black, Blue, Green or Gold.
28R 099 060
Rear twin mats.
28R 099 061. . . . . **7.97**

Circle Top wire cool cushion

3.97 each

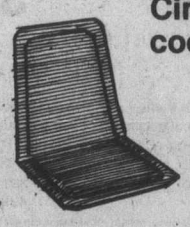

6u. King size. Coil wire construction. Plastic coated fibre cover. 18"x36".
28R 097 125.

Sears: Automotive (28) Phone Enquiries: Burnaby 433-3211, Richmond 278-5542, Surrey 588-0811, North Vancouver 985-7722, Nanaimo 753-4111, Victoria 595-9111, Kamloops 374-6611, Kelowna 763-5811, Chilliwack 858-5211, Prince George 564-8111.

Check the great values! Homelite saws

Homelite XL-1 saw

179.97

6w. Light, easy and safe! Simplex starting system means easy two finger starting for fast dependable starts. 09R 059 202.

Homelite super mini

209.97

6x. Thick moulded cushion handle on 16" bar and pistol grip for comfortable handling. Automatic and manual chain oiling. Quiet. 09R 059 203.
Super Mini and 20" bar.
09R 058 208. . . . . **224.97**

Dual control XL-2

124.97

6y. has 2 cycle engine, automatic oiling, 12" bar. Weighs only 7 lbs. Front and rear trigger controls for tricky angle cuts. 09R 059 204.

Sears: Hardware (9) 24 Hour Teleshop

Sears

Save $5 gal.

Weather Beater. The name says it all. Sears best low-sheen latex.

Guaranteed 4 ways. Hurry! It's on sale 3 days only for just

10.97 gal.

Reg. $15.99

Check these features! Guaranteed washability. Guaranteed one-coat coverage. Guaranteed stain resistance. Guaranteed chalk stain-resistance. Low-sheen exterior finish. Blister, peeling and weather resistance. What more could you ask but a low sale price? And we've got that, too! Covers up to 550 sq. ft./gal. on smooth surfaces. Dries quickly. Easy soap-and-water clean-up. Gallon. 306 220 670
Save $1.22 Quart size. 306 220 660 Reg. $4.79 **$3.57**

48 colors and (95) White

05 Slate Gray	20 Lexington Green	47 Curry Brown
07 Charcoal Gray	26 Spanish Green	38 Cane Beige
03 Sorrento Gray	37 Cream	55 Tan
08 Dark Charcoal	39 Topaz Yellow	54 Camel Brown
02 Light Gray	34 Pueblo Gold	66 Shell Pink
11 Spring Lilac	33 Bronze Gold	61 Strawberry Pink
21 Jade Green Dk.	36 Citron	68 Redwood
25 Surf Green	35 Sand Gold	56 Viking Red
15 Empire Green	49 Light Ivory	79 Twilight Blue
16 Heather Green	50 Copper Brown	06 Smoke Blue
27 Olive Green	58 Driftwood Brown	78 Shadow Blue
22 Avocado Green	53 Pebble Beige	88 Navy Blue
19 Alabaster Green	52 Chocolate Brown	86 Light Turquoise
28 Imperial Green	59 Barcelona Brown	84 Light Aqua
17 Summer Green	48 Mocha Beige	89 Ocean Blue
14 Meadow Green	69 Nutmeg Brown	81 Horizon Blue

Sears: Paints [30] 24 Hour Teleshop

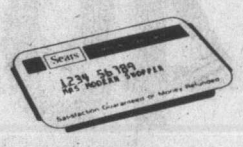

Just say 'Charge it'
. . . on your convenient Sears All-Purpose Account.

a great Canadian winner

Available from coast to coast in Canada through all Simpsons-Sears stores and selected catalogue sales offices, this very special offer is the sincerest effort Simpsons-Sears can make to bring you merchandise that combines fine quality with the lowest possible price.

Shop Sears for brilliant buys in home lighting!

Fancy 7-light crystal chandelier

89.97

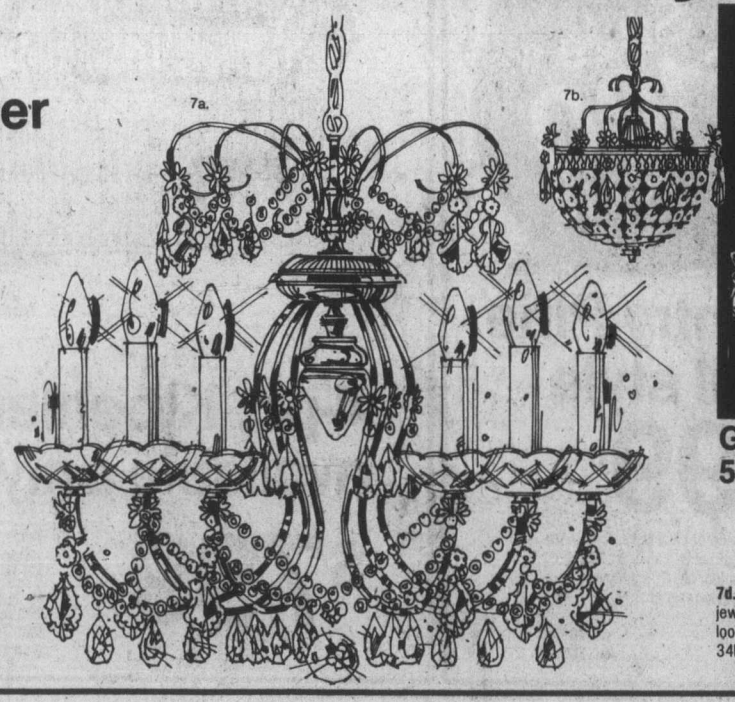

7a. Turn on the elegance with a crystal chandelier from Sears. This beauty has 6 graceful arms that support large scalloped bobeches 4" in diameter. 24 crystal chains; 42 lead crystal prisms; 6 'U' drops; decorative crown formed with reeded scrolls. All exposed parts are finished in polished gold color finish. 34R 024 919.

7b. Crystal hall basket. One-light suspended basket with 24 graduated jewel chains. 6 half-cut crystal drops. Decorative metal frame with polished Gold color finish. 34R 021 953. . . . . **ea. 34.97**

7c. 5-light chandelier (not shown). Cast bronze fixture with 5 arms supporting 5 cast ornate bobeches. Large full-cut crystals on top and bottom scrolls; huge 2½" diam. crystal ball on finial. 34R 024 000. . . . . **ea. 74.99**

Sears: Lighting (34) 24 Hour Teleshop

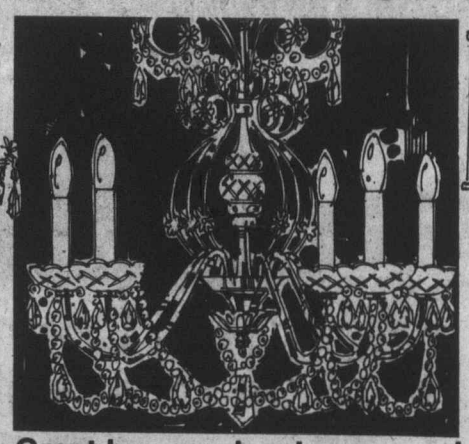

Great buy on classic 5-light chandelier!

44.97

7d. Features 2 tiers of crystal chains and sparkling jewel drops. Centre crystal vase; White chandle-look tapers. Polished Gold color metal. 36" drop. 34R 024 085.

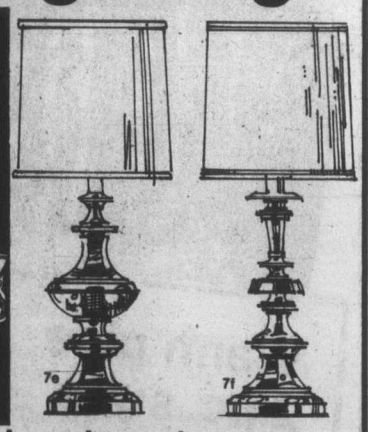

Low, low prices on our best metal lamps

Your choice **69.97** each

Two elegant models with cast-metal base in beautiful Brass finish. Fabric-on-vinyl shade. Tri-light switch.
7e. Faceted urn lamp. 35" high. 34R 081 781.
7f. Candlestick lamp. 36" high. 34R 081 780.

Sears **BIRTHDAY SALE**

Save $150
Reg. $799

Modern high-back styling in a 4-pc. grouping

$649

8a. Here's great value and contemporary comfort with button-back styling and padded no-sag back and seat. 2" foam on back; 1½" foam, sewn wrap-over pads on arms; 6½" convoluted foam cushion on all the seats. Shepherd casters for easy moving.

Covered with hard-wearing Dupont nylon/polypropylene blend in attractive Sand Beige stripe. 4-piece suite includes: sofa, chair, otoman and swivel chair (not shown). This suite is a big start towards furnishing a new home, or the perfect choice for updating your old decor.

Tuxedo-style contemporary 2-pc. suite

$499

8b. Deep comfort you can really feel! Features include deep, cosy 6" thick foam seat cushions, deep-sewn tufted foam backs and arms, and a sturdy, no-sag construction. Hard-wearing 100% olefin cover in Brown/Beige combination. Sofa and chair. 017 451 721/3.

Built-in comfort, excellent value in a 4-pc. hi-back suite

$749

8c. Outstanding combination of comfort, design and quality—don't miss it at this low price! In long-wearing, easy-care tweed. Thick, high-density polyfoam cushions and pillow-type backs. No-sag springs; hardwood frames. Sofa, chair, ottoman and high-back chair. Wheat color. 017 451 111/3/4/5.

Save $100
Reg. 799.98

Warm pine 2-pc. suite

$599

• **8h.** New Brunswick pine suite in massive Colonial style. 100% olefin cover in Autumn tones. Sofa, chair. Not shown. 017 450 201/3.
8k. Rocker. 017 450 205 ..... **ea. $229**

2-pc. Country Pine in Colonial style

$699

8e. Beautifully detailed family suite made of clear White pine and selected hardwoods, finished to a hand-rubbed sheen on Honey Brown. Sink-in comfort with no-sag spring, big 5" polyfoam cushions. Lively Gold/Brown plaid is stain-resistant 100% olefin. Sofa and chair. 017 450 221/3.
8f. Loveseat. 017 450 222. ..... **ea. 389.98**
8g. Ottoman. 017 450 224. ..... **ea. 109.98**

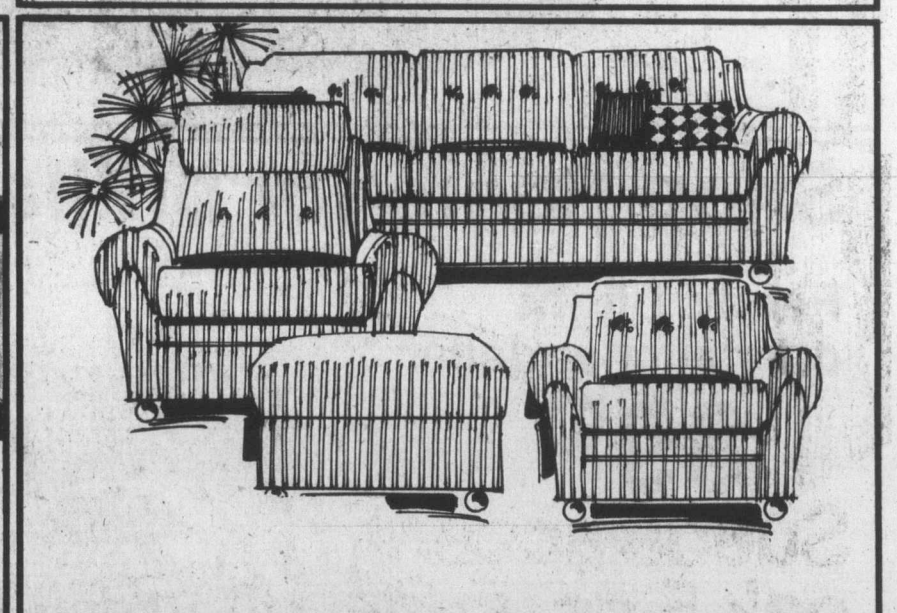

4-pc. Kroehler-made suite available only at Sears!

$799

8m. A superbly comfortable contemporary suite featuring plump padded arms, thick reversible cushions and sturdy hardwood frames. Tweed-look cover in 72% polypropylene-22% nylon and 6% polyester. All pieces have front ball casters for easy moving. In muted shades of Brown/Rust. Suite includes sofa, chair, ottoman and high-back chair. 017 451 661/3/4/5.

Sears: Furniture (1) Phone Enquiries: Burnaby 433-3211, Richmond 278-5542, Surrey 588-0811, North Vancouver 985-7722, Nanaimo 753-4111, Victoria 595-9111, Kamloops 374-6611, Kelowna 763-5811, Chilliwack 858-5211, Prince George 564-8111.

Medium-firm bedding HALF-PRICE!

Great buy on foam bedding!

54.99 39" mattress or box spring

Mattress features 6" deep foam core. Printed rayon cover quilted to layer of polyurethane SeroFOAM. Matching foundation with heavy-coil spring construction and 1" foam insulation. Each individual row of coils is supported by its own sturdy wood slat underneath.

39" mattress only. Reg. 109.98. 017 476 063. . . . . **each 54.99**
39" box spring. Reg. 109.98. 017 476 064. . . . . **each 54.99**
54" mattress. Reg. 149.98. 017 476 069. . . . . **each 74.99**
54" box spring. Reg. 149.98. 017 476 070. . . . . **each 74.99.**

Save $40
Reg. 169.98

Our exclusive 3-position Naugahyde vinyl recliner

$129

9f. When you've worked hard all day, you deserve the best in relaxation! You want lean-back, feet-up kind of comfort. Here's our 3-position recliner that has larger, more comfortable arms, and our exclusive neck and shoulder support. No-sag spring construction in seat and back for maximum comfort. Hardwood frame is built for strength and durability. Easy-care, wipe-clean vinyl in Brown, Black or Gold. 017 441 009.

Save on patchwork swivel rocker

$159

Save $60
Reg. 219.98

9g. Made with Salem Maple finish showwood, carved spindles and a hardwood swivel rocker base. Foam-covered no-sag spring seat and back. Rayon-acetate tweed with 'Patchwork' viscose-acetate seat and back. 017 443 093.

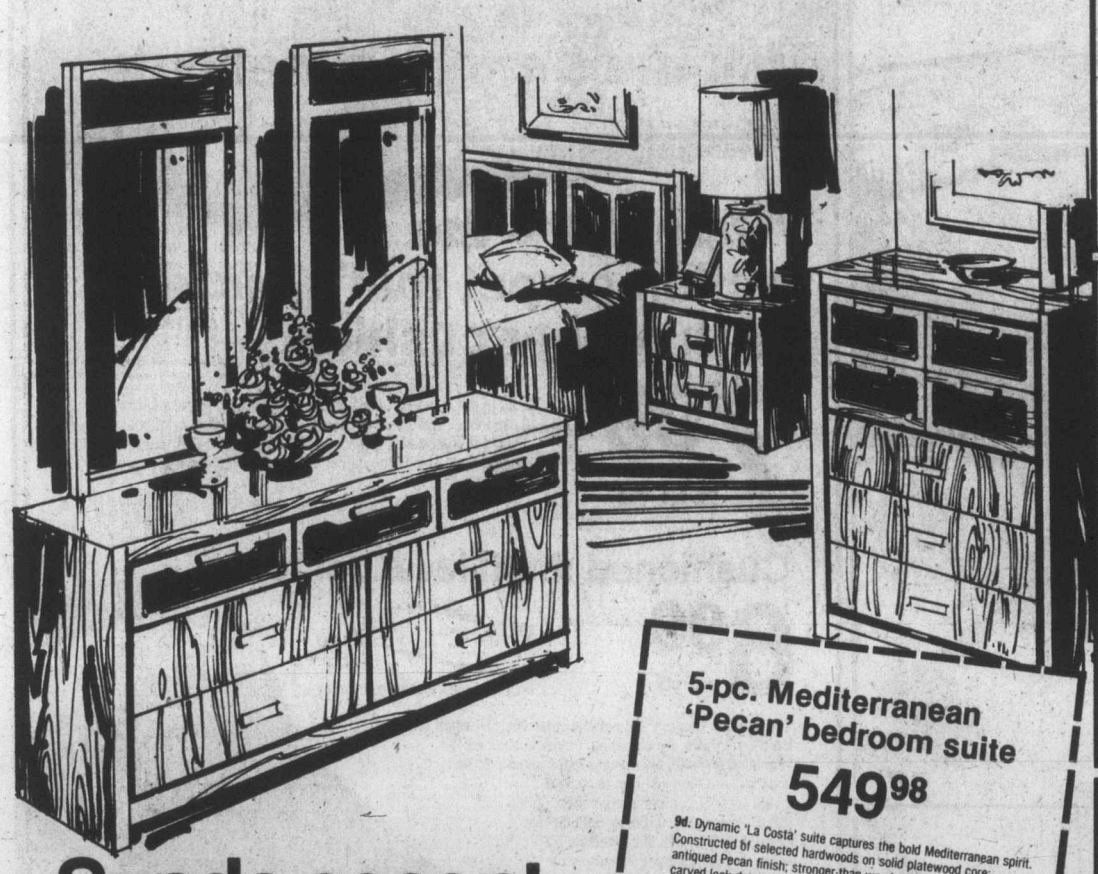

Suede-accent oak 5-pc. suite

539.97

9b. Unique bedroom suite combines the natural beauty of rich wood and smooth suede. Genuine oak veneers and oak solids with beautiful Pecan finish. Every piece reflects excellent workmanship and quality throughout. 5-pc. suite includes triple dresser, set of 2 tall mirrors, 5-dr chest and 54-60" headboard. 017 460 194.
9c. Matching night table. 017 460 196. . . . . **ea. $89**

5-pc. Mediterranean 'Pecan' bedroom suite

549.98

9d. Dynamic 'La Costa' suite captures the bold Mediterranean spirit. Constructed of selected hardwoods on solid platewood core; antiqued Pecan finish; stronger-than-wood polystyrene hand-carved look detail. Includes triple dresser, 2 tall mirrors, 54-60" headboard, 5-drawer chest. 017 460 224.

4-pc. Colonial Suite in Maple solids, veneers

$499

9e. Warm-looking bedroom suite in beautifully crafted wood. Authentically shaped pieces constructed with solid maple tops and fronts with maple veneers on sides. Stain-resistant Dark Nutmeg finish. Includes triple dresser, 30x42" mirror, 54" head-board and door chest. 017 463 104.

Save $50
Reg. 499.98

Exciting buy on convertible sofa

$449

9h. This Simmons convertible sofa is a sofa by day and a comfortable bed by night. No-sag spring back. Pull-out 312-coil Slumber King mattress. Olefin cover in Smoke, Coffee or Champagne. 017 448 219.

$90 off bed chesterfield

9k. 'Clarkson' bed chesterfield with olefin-nylon tweedy cover in Walnut or Dk. Blue. Opens to 53x74" bed. Not shown. Reg. 529.98. 017 448 020. . . . . **ea. 439.98**

Save $60
Reg. 309.98

Elegant 7-pc. dinette suite

$249

9m. Room enough for the whole family! Extra large table in Antique White with Gold color screen design inlay, 42x54-66". 6 high-back chairs have White embossed vinyl covers. 017 427 404.

Sears: Furniture (1) Phone Enquiries: Burnaby 433-3211, Richmond 278-5542, Surrey 588-0811, North Vancouver 985-7722, Nanaimo 753-4111, Victoria 595-9111, Kamloops 374-6611, Kelowna 763-5611, Chilliwack 858-5211, Prince George 564-8111.

Sears BIRTHDAY SALE

Cotton sheets! 2 bright prints 2 popular sizes

2 for $7 Twin flat Twin fitted Your choice

Imported sheets—a Sears special event! Neatly hemmed flats and cases or elasto-fit fitted sheets, all with reinforced seams for extra strength.

10a. Country Patch. A charming, fresh look in Brown/Blue or Green/Pink. Twin flat or fitted. 96R 050 090/1.
Double flat or fitted. 96R 050 092/3 . . . . . 2 for $8
Cases. 96R 050 098. . . . . pr. 1.99

10b. Tempo Stripe. Tailored stripes in multi-color Gold/Brown, Blue/Green. Twin flat or fitted. 96R 050 100/1.
Double flat or fitted. 96R 050 102/3: . . . . . 2 for $8
Cases. 96R 050 108. . . . . pr. 1.99

Polyester pillows
2 for 8.99

10c. Non-allergenic. Machine wash/dry. Print cotton cover. Standard. 96R 043 195.
Queen. 20x29". 96R 043 196. . . . . 2 for 10.99

Foam latex pillows
2 for 11.99

10d. Medium-firm support. Printed zip cotton cover. Standard 19x25". 96R 043 162.
Queen. 19x29". 96R 043 164. . . . . 2 for 13.99

Gingham Patch Comforter

Twin size	Double size	Queen size
13.99	17.99	21.99

10e. Comfort plus value plus looks in a polyester-filled reversible comforter. Green Horizon Blue/Strawberry Pink/Lemon Yellow. Twin 58x68" 96R 044 965. Double 70x80" 96R 044 966. Queen 78x88' 96R 044 967.

Sears: Staples (96) 24 Hour Teleshop

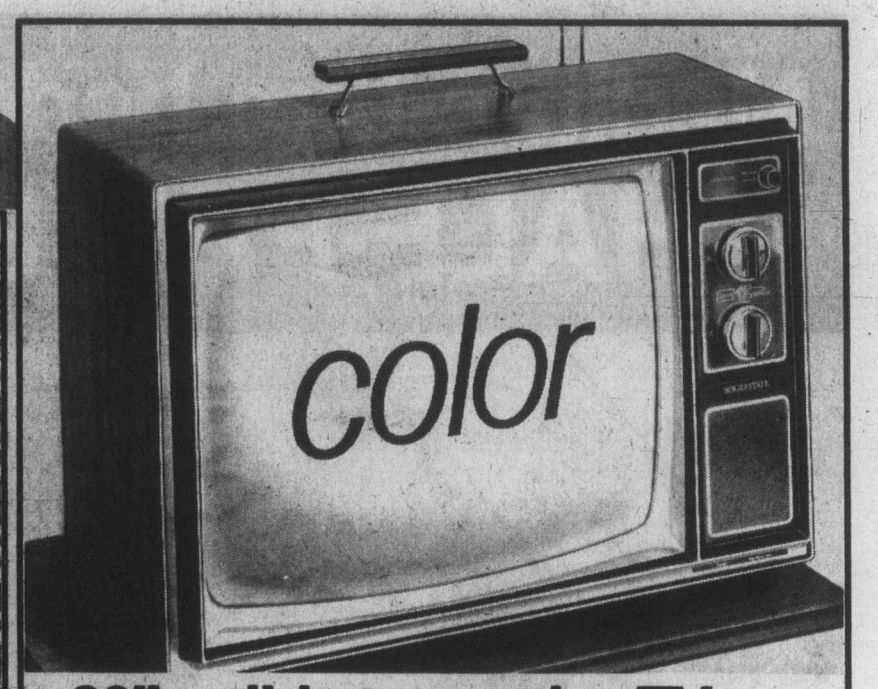

20" solid-state color TV has automatic color tuning

10f. Handsome color portable has 'In-Line' Black Matrix picture tube with fully automatic chassis for the best possible picture all the time. 185 sq. inches of clear viewing. 57R 014 036.

539.97

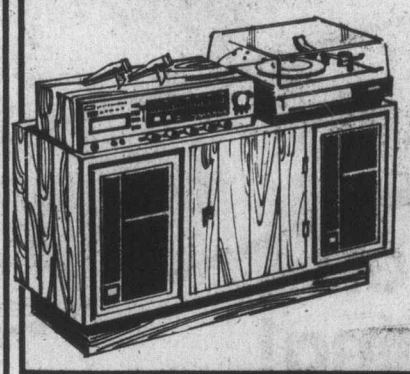

AM, FM/FM stereo set
229.97 stand extra

10g. Solid-state tuner-amplifier with integrated circuitry at the output stage; 8-track player/recorder/microphones; full-size BSR automatic record changer and dust cover, 2-6½" air-suspended speakers. 577 428 495.
All-wood custom stand. 577 445 000. . ea. 44.98

Sears: Televisions, Stereos (57) Phone Enquiries Burnaby 433-3211, Richmond 278-5542, Surrey 588-0811, North Vancouver 985-7722, Nanaimo 753-4111, Victoria 595-9111, Kamloops 374-6811, Kelowna 763-5811, Chilliwack 858-5211, Prince George 564-8111.

'Carolina'—the action carpet that's backed with rubber cushion

7.99 sq. yd.

10h. Polypropylene pile withstands lots of heavy wear and traffic. So tough it can be used commercially as well as residentially. You can install it yourself, because it comes with its own rubber cushion back. 9 great colors to choose from. 12' width. Start carpeting your home now! This is the carpet you want at the price you want! 37R 016 030 C.

Cushioned multi-level carpet

6.99 sq. yd.

Just say 'Charge it' on your Sears all-purpose account.

10j. 'Caribe'. Comfort and durable wear you can count on. Multi-level nylon pile carpeting, rubber cushioned to help absorb sound, give greater ease underfoot. No underpads to buy; just trim to fit. In a lovely array of contemporary colors: Coffee Spice, Brown, Green, Beige, Gold, Brown/Beige, Autumn gold. In convenient 12' width. A quality carpet. A marvelous decorating idea! 37R 018 000.

Sears: Floor coverings (37) Phone Enquiries. Burnaby 433-3211, Richmond 278-5542, Surrey 588-0811, North Vancouver 985-7722, Nanaimo 753-4111, Victoria 595-9111, Kamloops 374-6811, Kelowna 763-5811, Chilliwack 858-5211, Prince George 564-8111.

Hurry! Carpet remnants are bargain priced now at the Sears store near you. Personal shopping only!

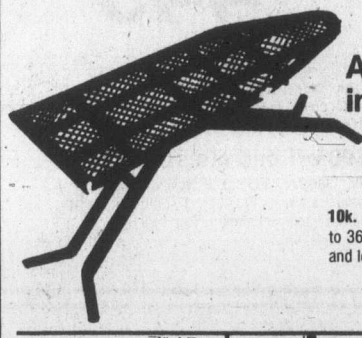

Adjustable ironing board
15.97 ea.

10k. Steel with 4 legs adjustable to 36". Enamelled mesh top and legs. 11R 040 556.

'Thermalon' pad and cover set
4.97 set

10m. cover is scorch resistant and machine washable. Heavy-duty pad. Drawstring closure. 11R 040 567.

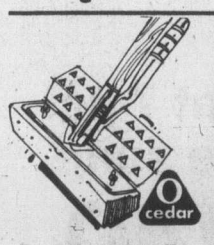

Premium quality sponge mop
4.97 ea.

10n. Features power strip scrubber. Chrome plating. Handy 48" long handle. 11R 048 950.

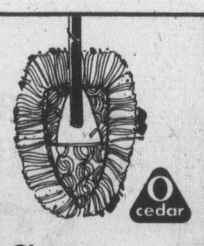

Clean-up dust mop
4.97 ea.

10p. Great for home or cottage. Mop features Easy-Off mitt...comes off easily for washing. 48" handle. 11R 048 954.

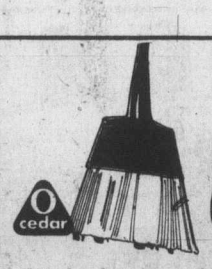

Angler broom cleans corners
3.67 ea.

10r. Gets into the tightest spots. Angle cut bristles for fast, easy sweeping. Bristles are easily washed. 11R 048 958.

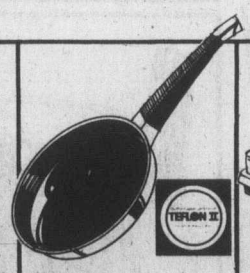

8" saute pan Teflon coated
4.97 ea.

10s. Heavyweight aluminum. 10" size 11R 010 581. . . . . 6.47
12" size 11R 010 582. . . . . 7.97

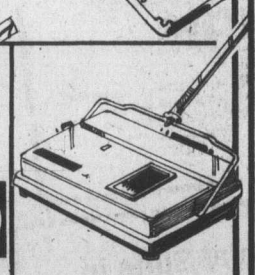

Lightweight mini-sweeper
11.97 ea.

10t. Solid steel construction with rubber wheels. Light to carry. Great for hard to get corners. Rotary brush. 11R 048 290.

Sears: Housewares (11) 24 Hour Teleshop

At Sears you can extend your regular guarantee for the life of your appliance. Ask about our Extended Guarantee service

13 cu. ft. Coldspot refrigerator

never needs defrosting!

419.98

White

11a. A fridge that never needs defrosting, and priced this low! Features two door convenience with separate temperature controls. Freezer compartment holds 78¾ pounds, and the freezer door has a handy shelf. Full width crisper. 3 slide out shelves plus door shelves. Egg rack, dairy compartment. Come in and check its convenience. 467 436 900.

Sears: Refrigerators (46) Phone Enquiries. Burnaby 433-3211, Richmond 278-5542, Surrey 588-0811, North Vancouver 985-7722, Nanaimo 753-4111, Victoria 595-9111, Kamloops 374-6611, Kelowna 763-5811, Chilliwack 858-5211, Prince George 564-8111.

Just say 'Charge it'
Enjoy it now! Use your handy Sears All Purpose Account.

Kenmore laundry twins

Heavy duty auto. washer

339.98

White

11d. Kenmore washer features normal, 'short' and perma-press programs. 3 wash/rinse temperature combinations preset in timer. Straight-vane agitator for gentle, thorough washing action. Pump guard prevents pins and clips from entering mechanism. 267 445 000.

Matching auto. dryer

239.98

White

11e. Features dual program with high air-speed for faster drying. No-heat 'air' fluffs towels and blankets. Dries plastics. Even airs-out draperies! Lint screen. Push-to-start in timer. Safety switch stops the tumbling if door is opened. Fully guaranteed 267 485 000.

30" Kenmore range

279.98

White

11b. Features an automatic, clock-controlled start/cook/off oven. 4 Infinite-heat, plug-out elements (one 8"). Controlled variable broil. Minute minder. Timed appliance outlet. Removable oven door and storage drawer for cleaning ease. No-drip recessed top. White. 227 491 140.

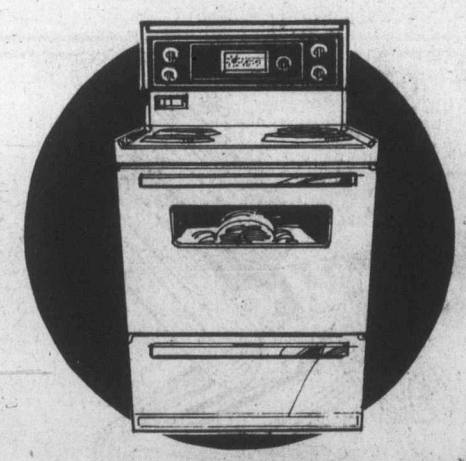

Spacesaver range

259.98

White

11c. 24" range features an automatic, clock-controlled oven. 4 Infinite-heat, lift-out elements (one 8"). Oven window and light. Timed appliance outlet. Minute minder. Porcelain interior/exterior. no-drip top. 227 450 060.

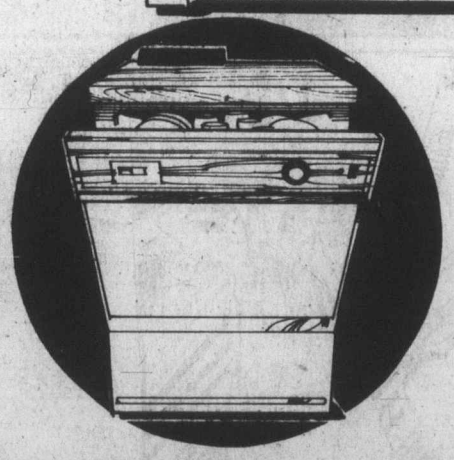

Auto. dishwasher

339.98

White

11f. No pre-rinsing of dishes! Kenmore dishwasher features 2-cycles; rinse/hold and normal wash for dishes, pots and pans. 2-level washing action. 'On' light. Silverware basket. Power Miser option. White 267 476 031. Great buy!

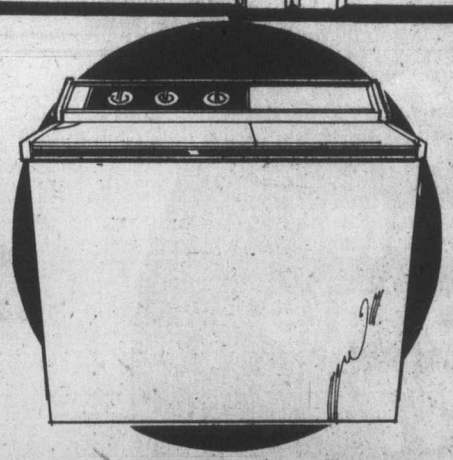

Auto. spin/washer

249.98

White

11g. Wash/rinses or spin/dries at the same time. Up to 15-minute wash; 5-minute spin. Impeller action. Automatic pump empties tub in two minutes. Easy-to-move, on casters. In White. Fully guaranteed. 267 421 320.

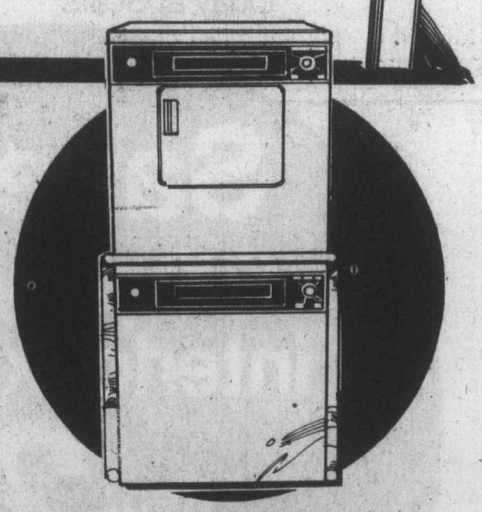

Port. washer/dryer

379.98

White

11h. 4 programs, 2 speeds. 3 water-level control. Lint screen. Rinse agent dispenser. No installation. Only 24" wide. White. 267 425 410. **Matching dryer** with up to 120 min. drying. Loaded with features! 267 468 410. . . . . **249.98**
Stand, 32.98.

Sears: Ranges (22) Phone Enquiries (See opposite)

Sears: Washers & Dryers (28) Phone Enquiries: Burnaby 433-3211, Richmond 278-5542, Surrey 588-0811, North Vancouver 985-7722, Nanaimo 753-4111, Victoria 595-9111, Kamloops 374-6611, Kelowna 763-5811, Chilliwack 858-5211, Prince George 564-8111.

Sears

Save $5 to $8

Cotton and cotton blend shifts. 5 very popular styles. Exclusive at Sears. 3 days only. Reg. $14 to $17. Your choice

8.99

BIRTHDAY SALE*

*Featuring great savings and Sears everyday low prices. Shop 9:30 a.m. Thursday, May 20 through 5:30 p.m. Saturday, May 22 while quantities last.

You'll be a winner in one of these stylish shifts exclusive with Sears. And priced at just **$8.99** . . . what a buy! Shifts are so comfortable and cool—ideal for summer wear. Especially when the weather turns hot and muggy. These smartly styled cotton and polyester-cotton blend shifts are machine washable and dryable. So hurry to your nearby Sears store and shift into something really cool. On sale 3 days only.

12a. Cotton random cord with front zip and belt. Assorted multicolor floral prints. Sizes 12 to 20. 38R 001 825. Reg. $14. **Sizes 18½ to 24½.** 38R 018 25X. Reg. $15. **12b.** Seersucker cotton-polyester. Styled with roll sleeves and tie belts. Sizes 12 to 20. Reds, Blues, Browns and more. 38R 001 446. Reg. $16. **In sizes 16½ to 24½.** 38R 014 46X. Reg. $17. **12c.** Button front style in polyester and cotton. Applique on collar. With pockets. Blue, Red, Natural solids. Sizes S,M,L. 38R 003 103. Reg. $15. **12d.** Cotton in a sleeveless style. Drawstring waist and embroiderd pocket. Assorted stripes and calicos. Sizes S,M,L. 38R 003 095. Reg. $14. **Sizes 38 to 44.** 38R 030 95X. Reg. $15. **12e.** Cotton shirt with short sleeves, tucking on bodice. Back zip. Assorted prints. Sizes S,M,L. 38R 003 093. Reg. $14.

Sears: At-Home-Wear (38) 24 Hour Teleshop)

Get your Canadian Olympic Coins today at Sears

a great Canadian winner

Available from coast to coast in Canada through all Simpsons-Sears stores, this very special offer is the sincerest effort Simpsons-Sears can make to bring you merchandise that combines fine quality with the lowest possible price.

This is a Sears best value

Save 2.52

60" polyester interlock prints

Reg. 4.99 **2.47** yard

12f. Versatile polyester sews into just about anything from blouses to jackets to shirts! Come in to your nearest Sears store and see our wide selection of prints. Choose from a rainbow of colors. It's a great Sears value in 60" wide fabric! 36R 029 018.

Sears: Fabrics (38) Personal Shopping

Simpsons-Sears Ltd.

VERNON INTERCR PRINTERS LTD.